Razorback

64

Mrs Ruttledge
1963-64

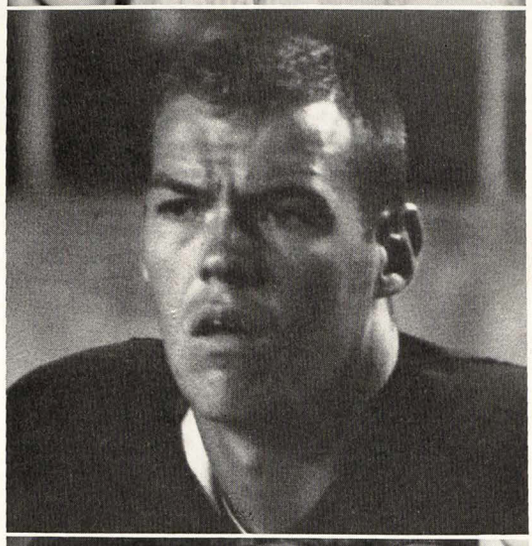

The 1964 **RAZORBACK**

"They are not long,
The days of wine and roses."

Sometimes feelings and sentiments are not best expressed in writing, for some impressions and experiences are so uniquely individual that words can not convey the entire scope of our emotions. Although poets are rare among us, there are few who cannot understand pictures; a photograph captures forever a memorable moment, and holds time still. As a favorite melody brings to mind the almost forgotten moments, a picture can represent and recall things as they once were. Remembering the joys, the anxieties, the loves, and the expectations of the year, let these photographs be a reminder of these days . . .

KAH
WMK

CONTENTS

THE UNIVERSITY
- Administration 20
- Classes 49
- Arts 143

THE YEAR
- Features 164
- Beauties 231
- Personalities 257

THE ACTIVITIES
- Sports 272
- Publications 309
- Military 331
- Organizations 347

THE RESIDENCES
- Greeks 396
- Residence Halls 445
- Index 478

Published by the Associated Students,
University of Arkansas,
Fayetteville

Kay Hafenbrak ..... Co-Editor
William M. Kidder ..... Co-Editor
John E. Meador, Jr. ..... Business Manager

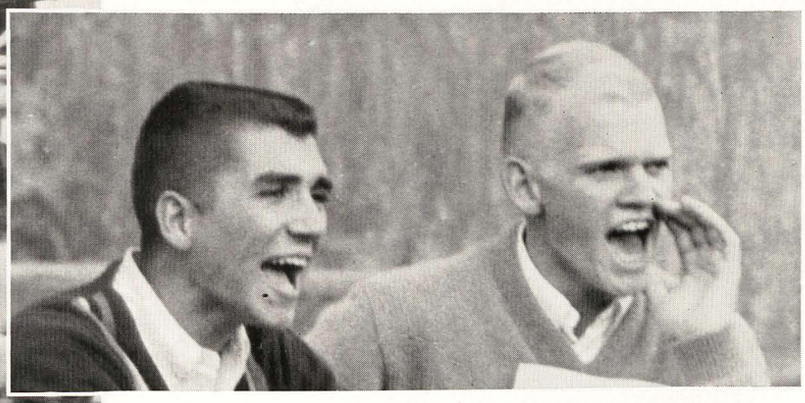

Nothing great was ever achieved without enthusiasm.
The way of life is wonderful; it is by abandonment.

R. W. Emerson

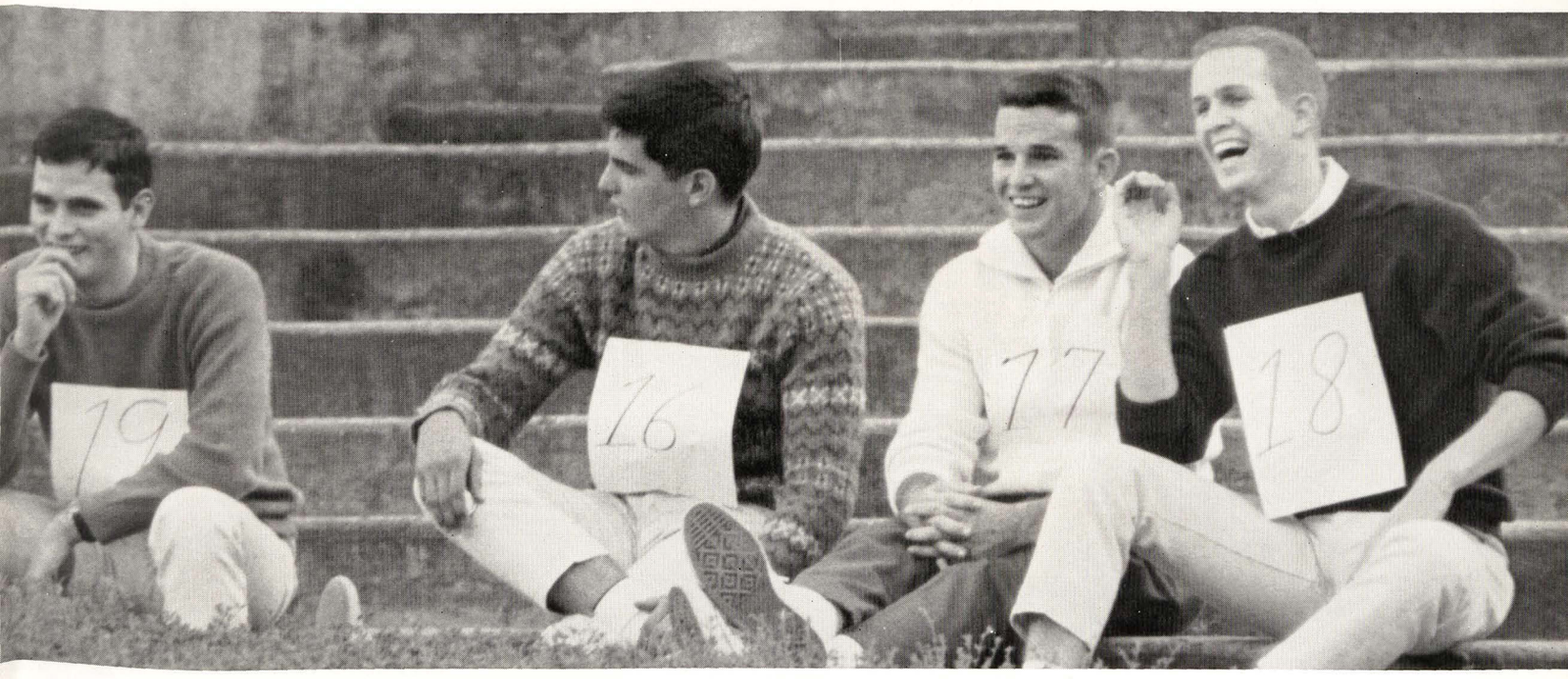

NO
STANDING
NO
STANDING
IN FRONT OF
BOX SEATS

I would not anticipate the relish of any happiness, nor feel the weight of any misery, before it actually arrives.

Spectator

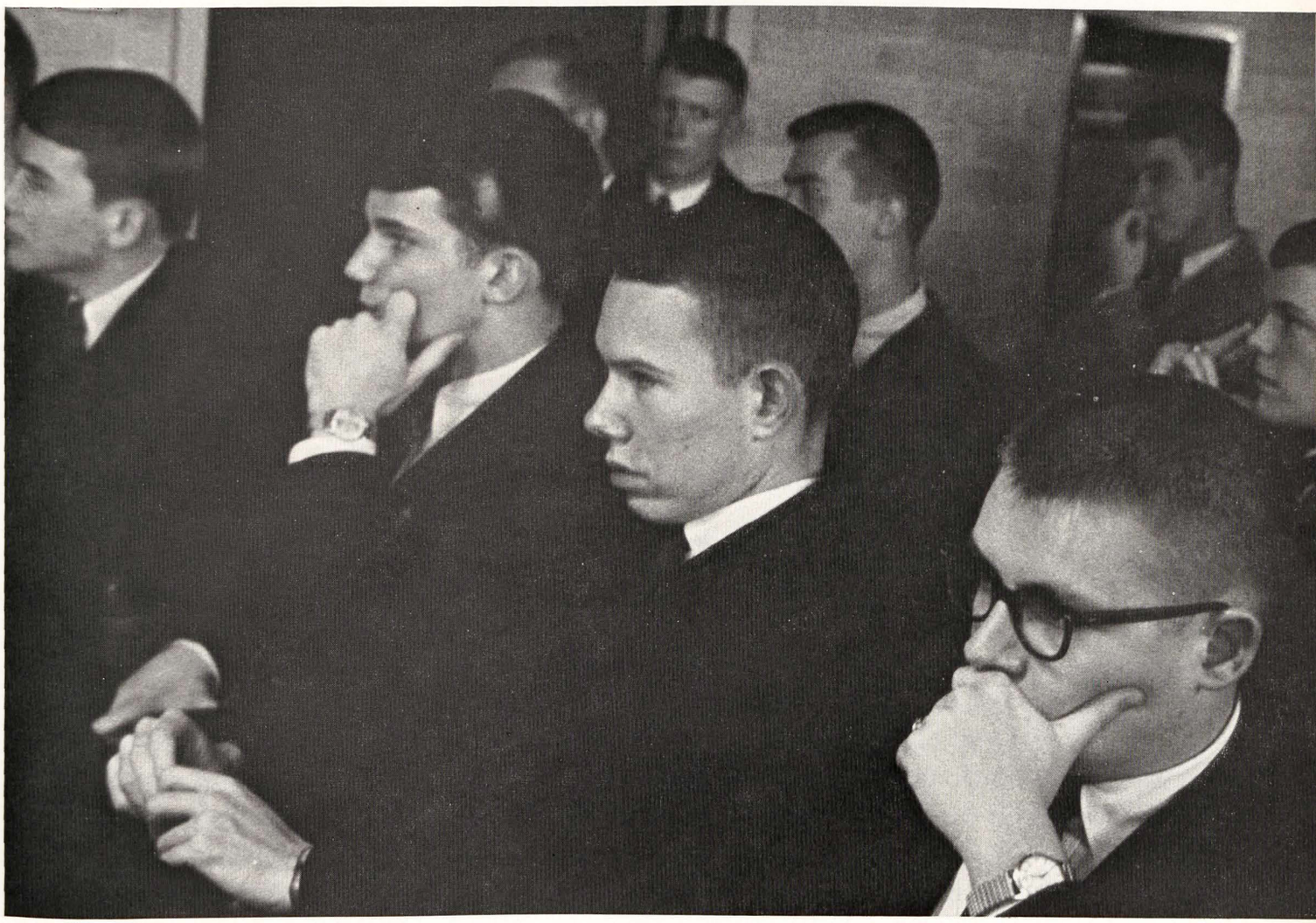

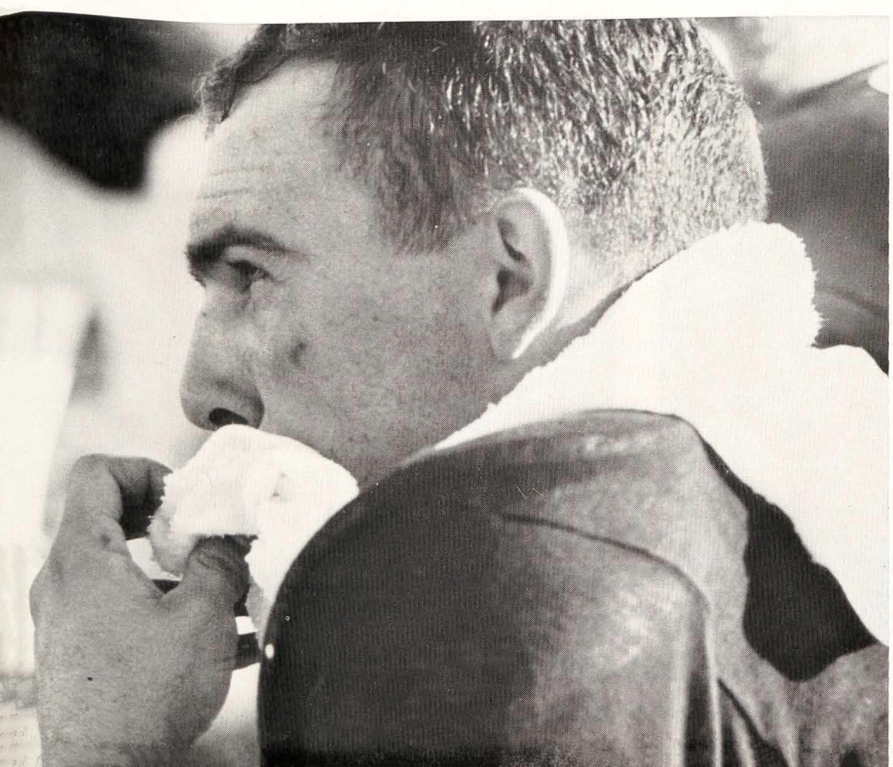

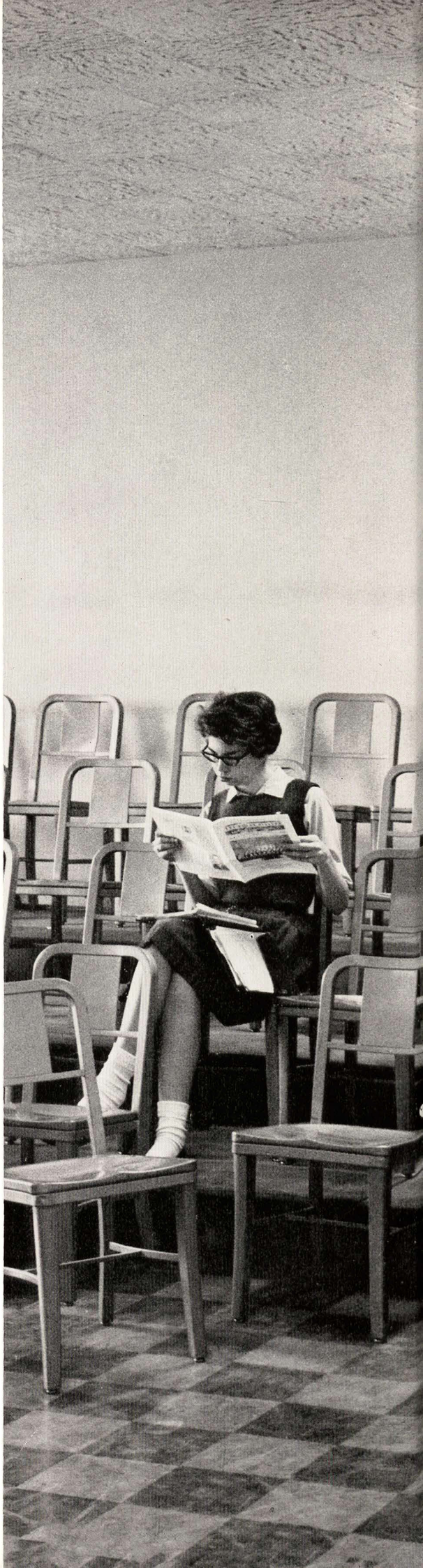

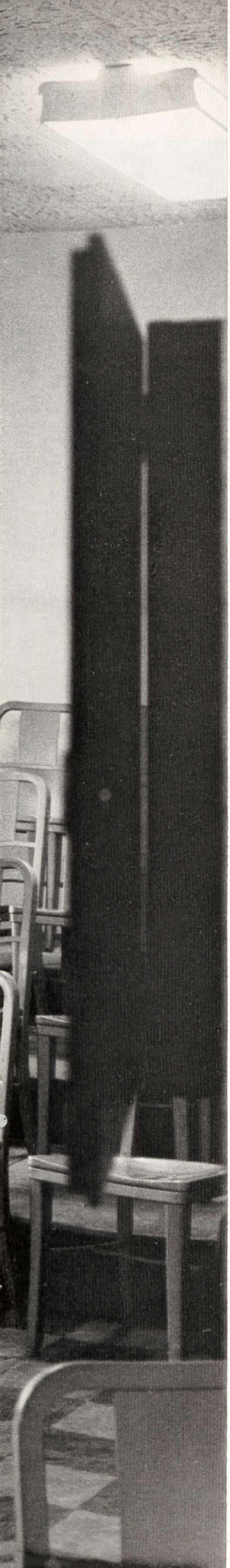

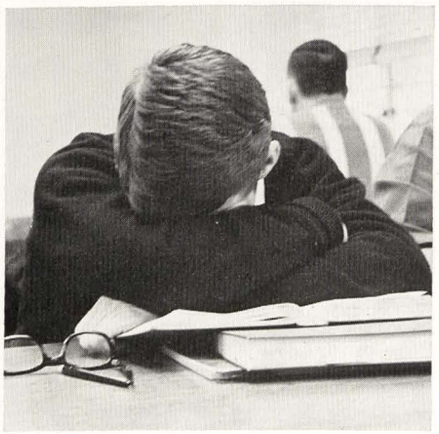

From contemplation one may become
wise, but knowledge comes only from study.

A. Edward Newton

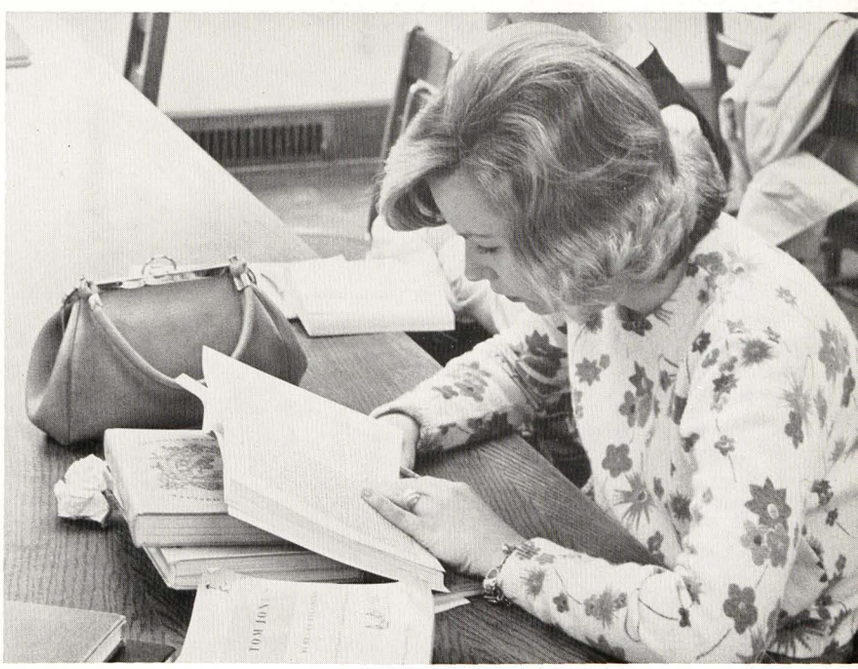

Cannot the heart in the midst of crowds
feel frightfully alone?

Charles Lamb

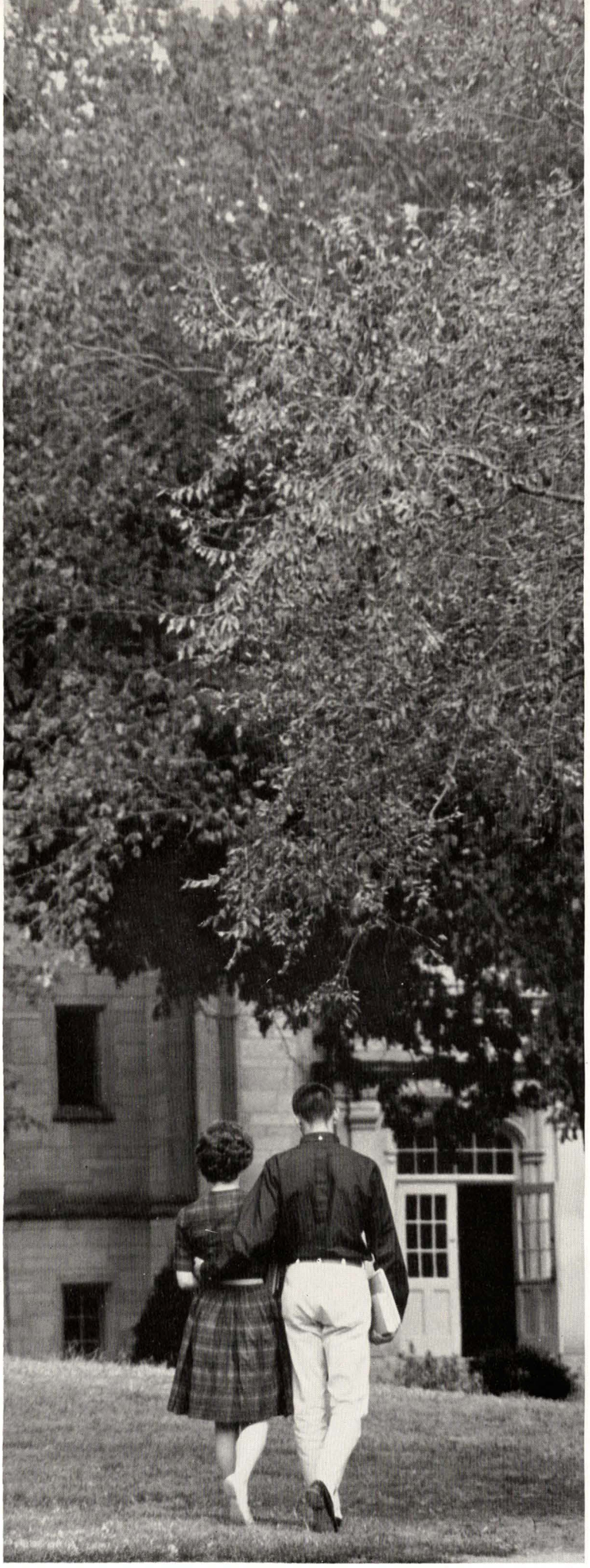

To the hut of the peasant,
or lordly hall,
To the heart of the king,
or humblest thrall,
Sooner or late,
love comes to all.

William Henry Drummond

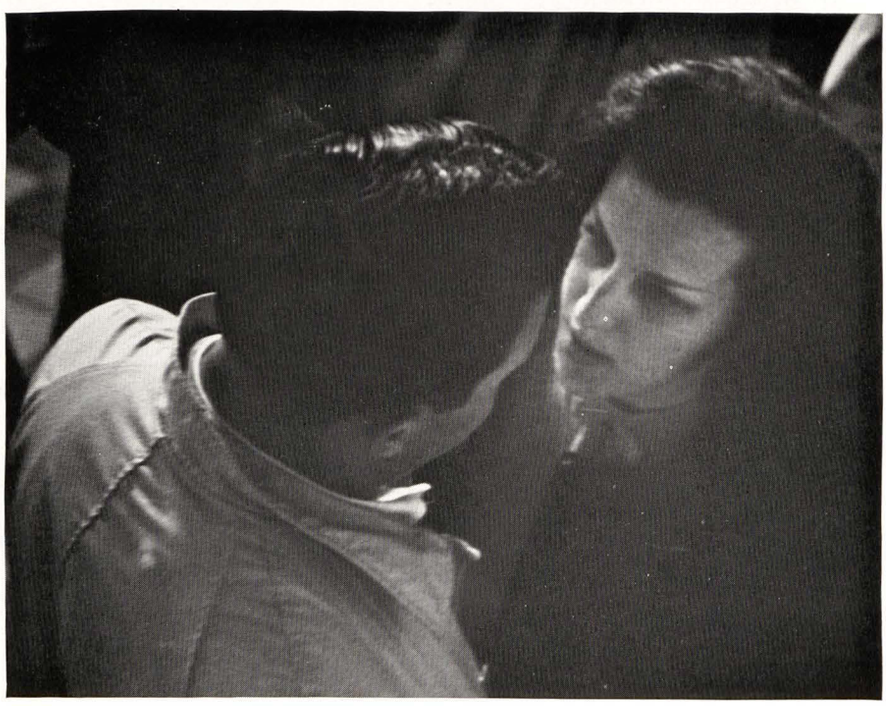

Happiness is like time and space — we make and measure it ourselves; it is a fancy — as big, as little, as you please; just a thing of contrasts and comparisons.

Busson du Maurier

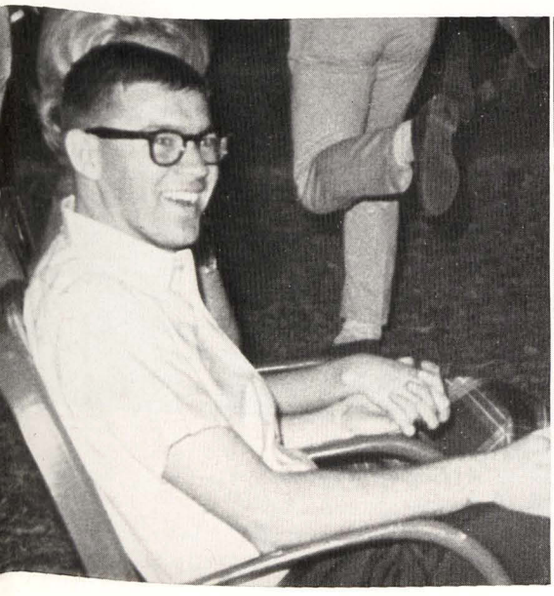

Time cools, time clarifies; no mood can be maintained quite unaltered through the course of hours.

Thomas Mann

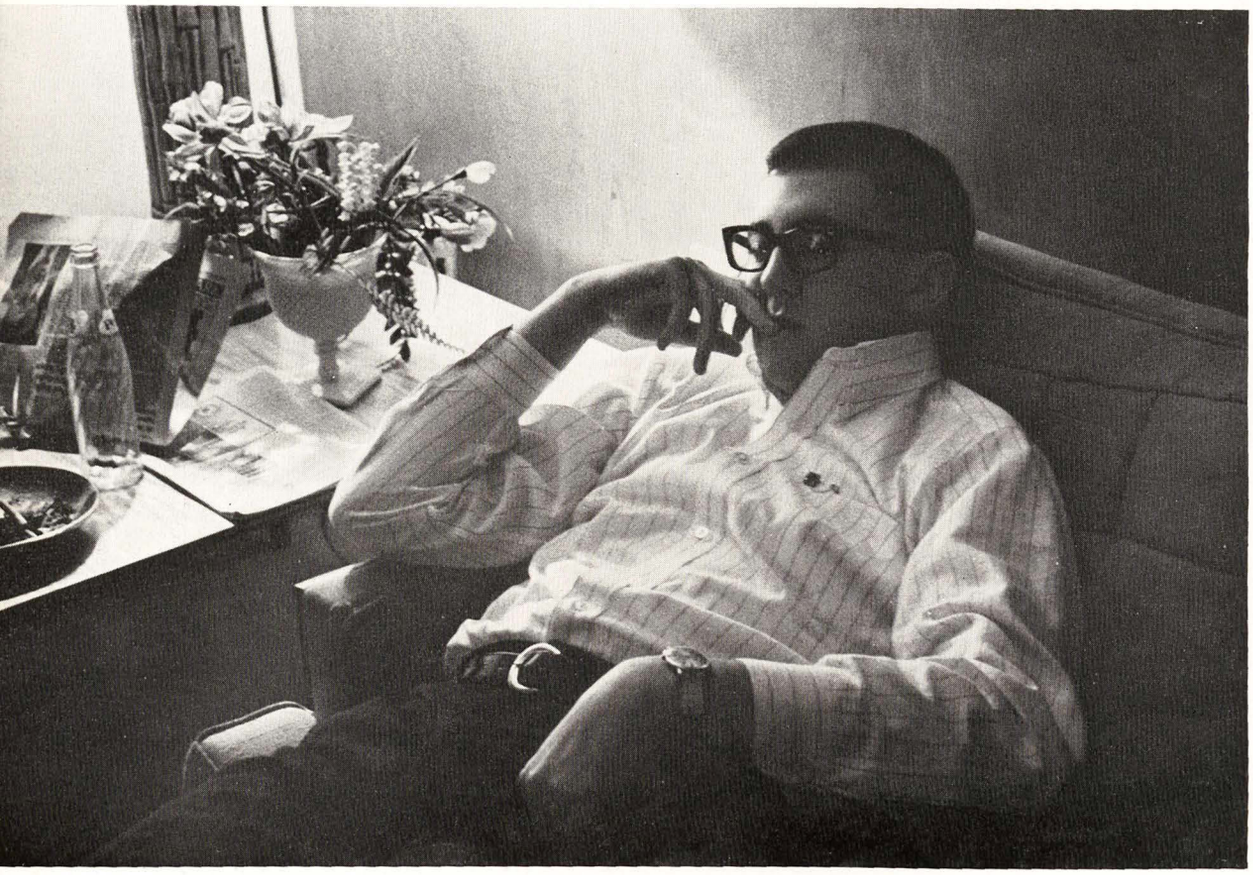

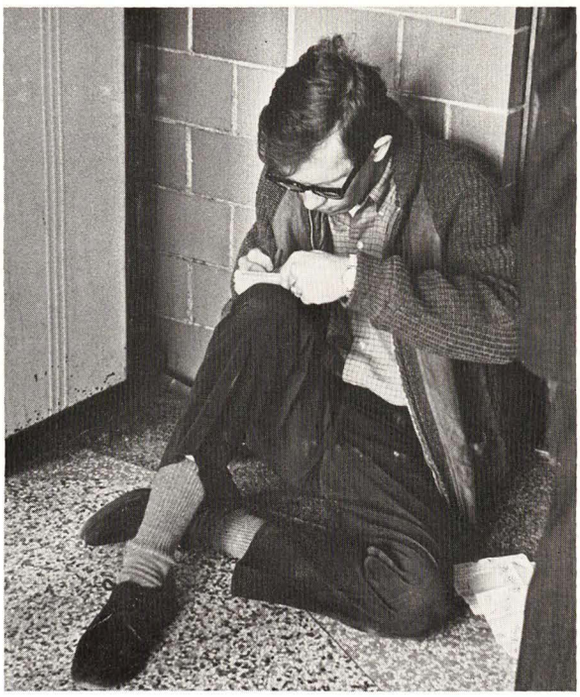

Division One THE UNIVERSITY

Kodachrome by Bob Nichols

Orval E. Faubus

Governor of Arkansas

Now serving an unprecedented fifth term as the Governor of Arkansas, Orval E. Faubus is one of our best known native sons. A man of bold and unpredicted action, he is one of the most successful and controversial politicians in America.

After serving in the Army during World War II, Governor Faubus began his career of service to the state. Prior to his election as Governor, Faubus was postmaster of his hometown, Huntsville, County Clerk of Madison County, a member of the State Highway Commission, and later, administrative assistant to Governor Sid McMath.

Despite his busy schedule, Faubus takes an active interest in the University and is a capable and interested backer of higher education.

Introducing President Kennedy at the Greer's Ferry Dam dedication in October, Governor Faubus stands behind the Presidential seal.

Left to right: Robert A. Young, Earl H. Wildy, Howard H. Horst, Dr. Preston L. Hathcock, John L. Wilson, Dr. David W. Mullins, D. Pete Raney, J. E. Pomfret, Robert H. Smith, Leon B. Catlett, Rowy Ritter, Fred Pickens.

Board of Trustees

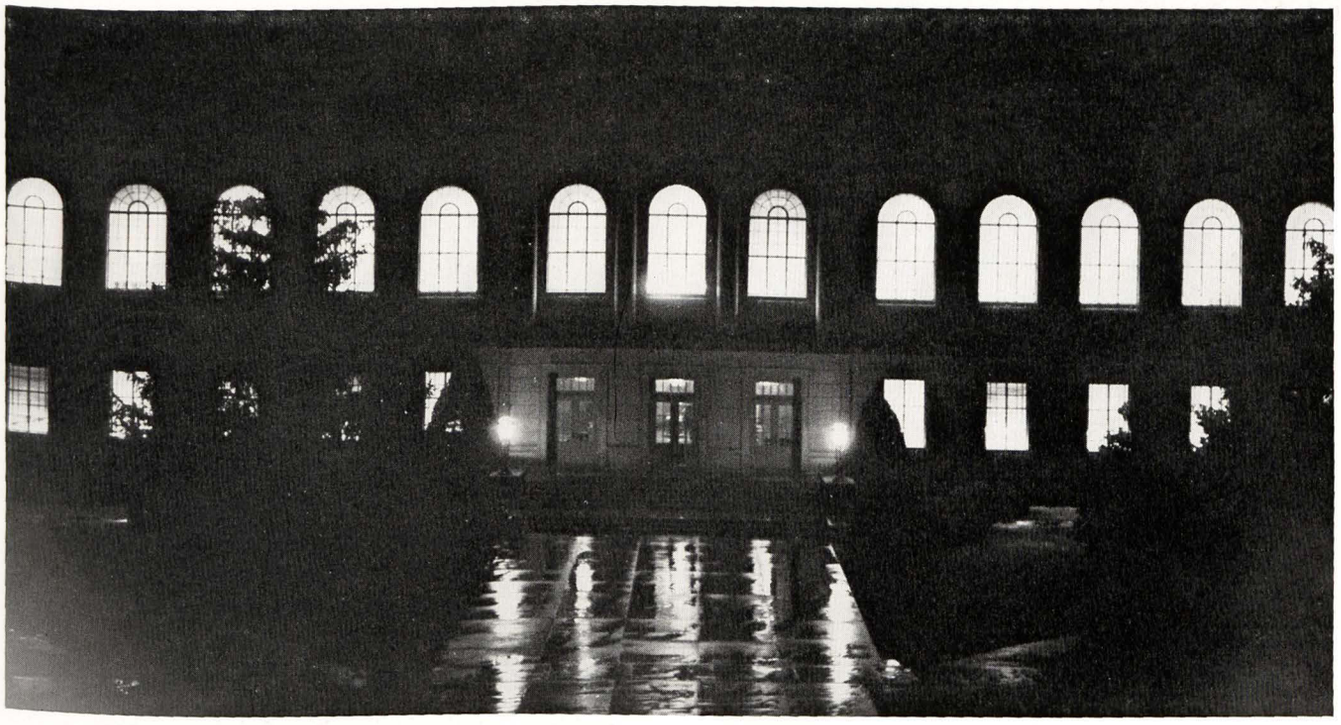

Among the administrative offices located in the library are those of President Mullins and the Vice Presidents of the University.

Dr. David Wiley Mullins

President and Mrs. Mullins greet guest at the Presidential Reception, an annual event held to honor new members of the faculty.

University President

Dr. David W. Mullins, Arkansas-born and educated, has headed the administration since March, 1960. Under his wise judgement and leadership, the University has shown continuous growth and improvement.

Born in Ash Flat, Arkansas, Dr. Mullins was one of a family of nine. Upon graduation with honors from the University in 1931, Dr. Mullins earned his Master of Arts degree at Colorado; and in 1941 he obtained his Ph.D. at Columbia University with emphasis on education administration and finance.

Dr. Mullins embarked upon his distinguished teaching and administrative career in 1941 as an Associate Professor of School Administration at Auburn University. His career was temporarily interrupted by World War II, when he served in the U.S. Navy. In 1949 Dr. Mullins was appointed as Auburn's Executive Vice-President, a position he held until his acceptance of the presidency at the University of Arkansas.

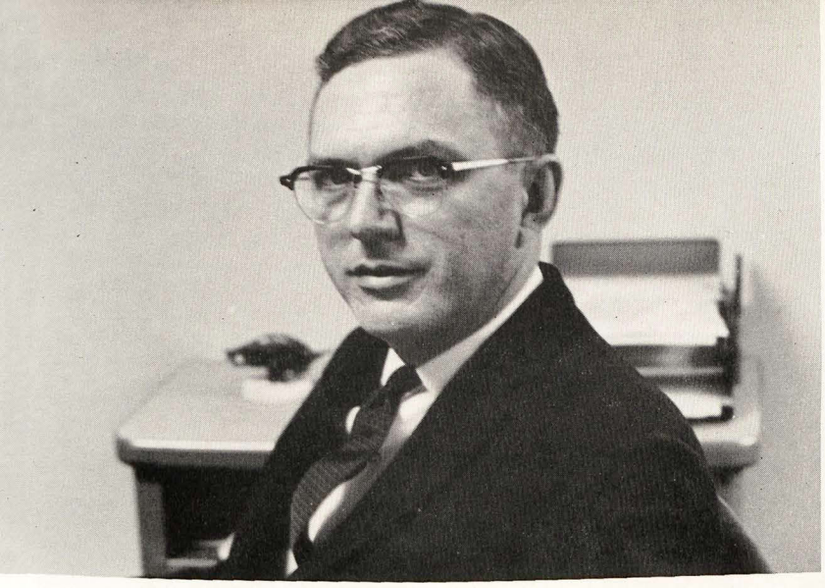

Paul M. Young
Vice-President for Academic Affairs

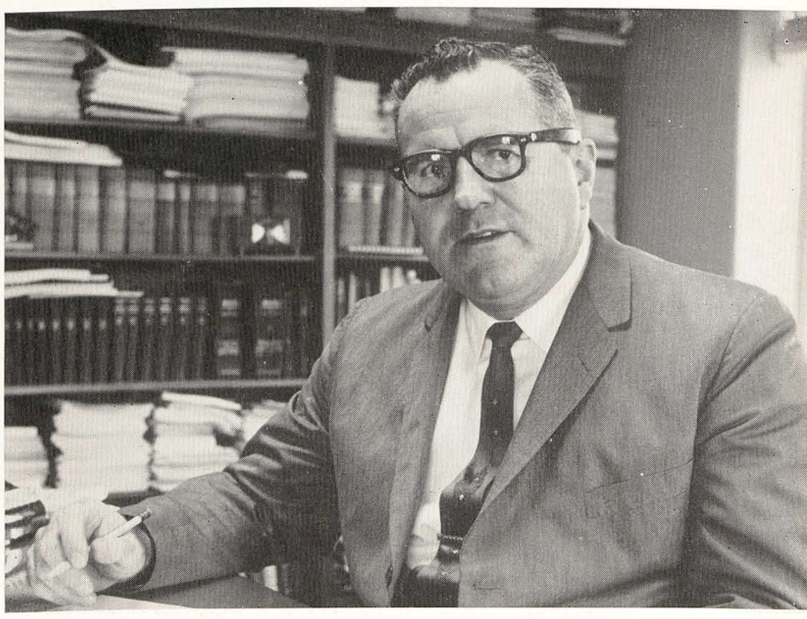

James E. Pomfret
Vice-President for Business

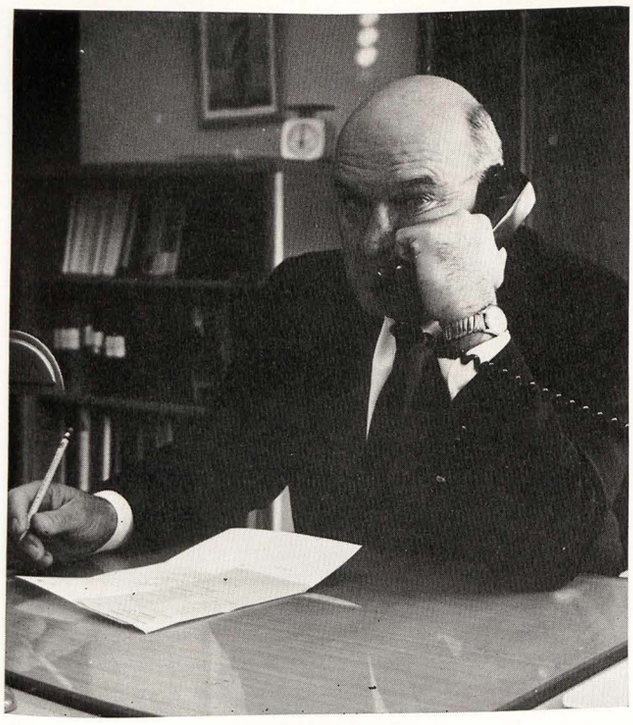

James W. Green
Administrative Vice-President

John W. White
Vice-President for Agriculture

Storm Whaley
Vice-President for Health Sciences

FACULTY: *left to right*; Dr. A. S. Stephan, Dr. D. P. Richardson, (standing), Mrs. Mattie Cal Maxted, Dr. H. D. Hantz, Dr. J. P. Anderson (standing), Dr. J. W. Thomas, Dr. R. F. Kruth (standing).

College of Arts and Sciences

The College of Arts and Sciences is the largest on the University of Arkansas campus. The "mother college" is under the able guidance of Dean Guerdon D. Nichols and his assistant Dean Robert Fairchild. The college with its 24 major departments boast the largest variety of major fields in the University.

The courses of study in the College of Arts and Sciences are designed to give its students the comprehensive view of society which the modern world requires. Students who enroll in this college, or who elect some of its courses, have an opportunity to gain the broad, cultural education which is a part of intelligent living, and, at the same time, to prepare him for a profession.

The College has two major functions; first, to provide the basic, general education in the arts and sciences necessary to all persons for effective participation in the complex world in which we live; and, second, to furnish the student an opportunity to specialize in the field of his choice.

The College has an Honors Program that is designed to provide every possible opportunity to the superior student for achieving a level of maturity and accomplishment which would not normally be possible. From his freshman to his senior year the superior student has the opportunity to study with other students in small honors section courses. In the honors section, students go further into subject matter than in the ordinary classes; hence, the students who successfully complete this program are awarded honors at graduation.

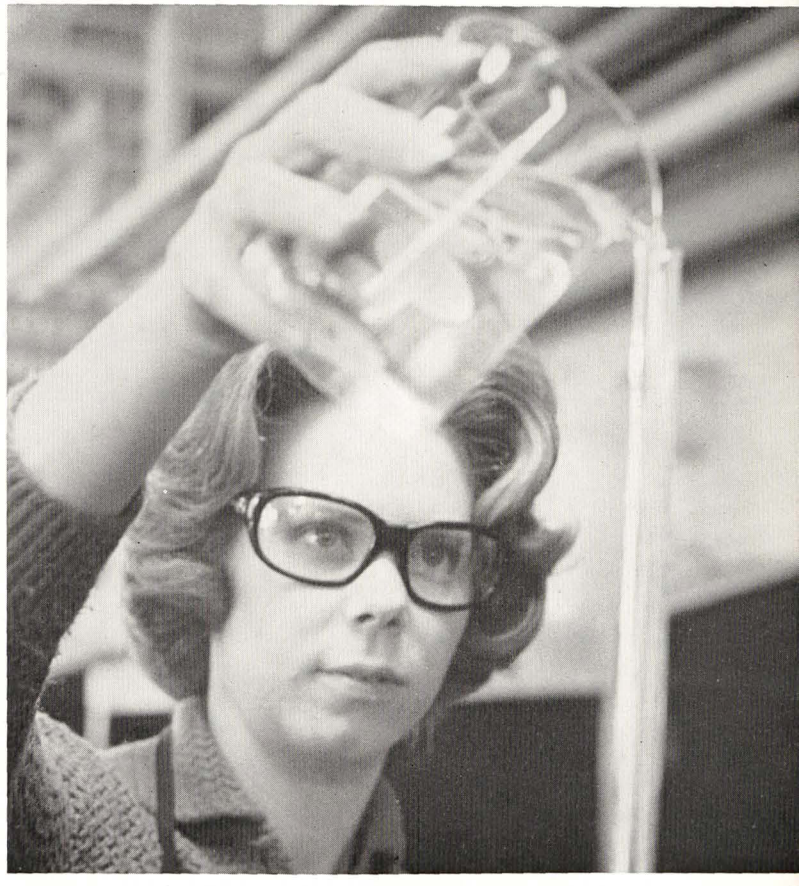

Meribeth Prewitt concentrates as she mixes chemicals in a chemistry lab. Basic chemistry is a required course for many freshmen.

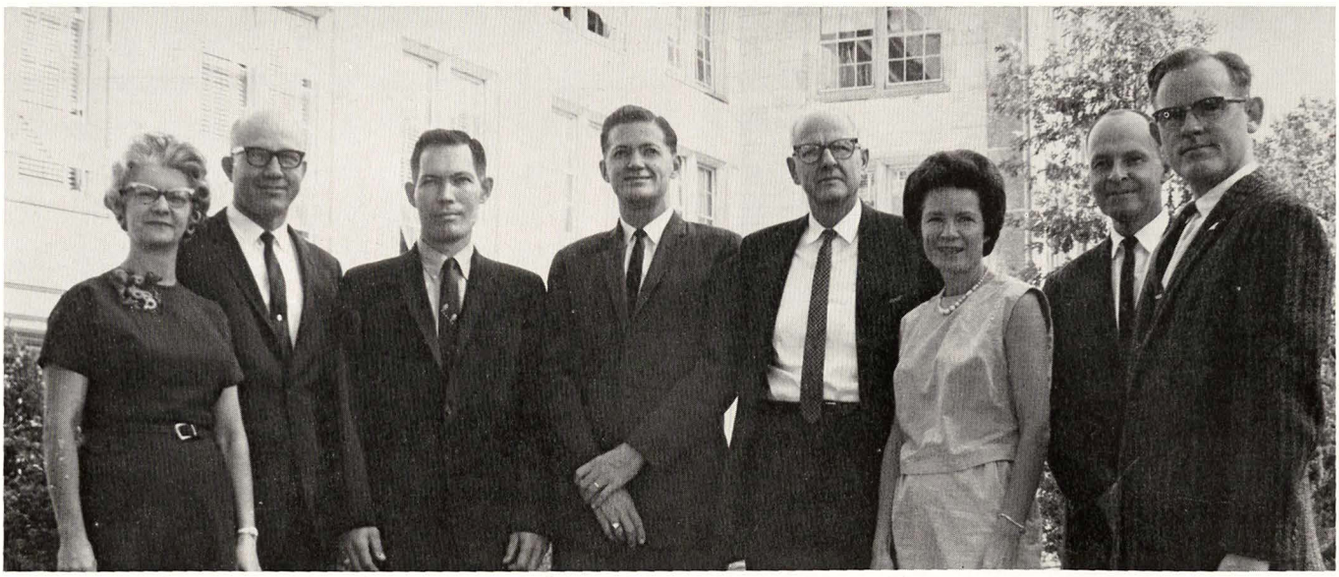

FACULTY: *left to right;* Dr. Evelyn M. Cox, Dr. Adlai J. Arnold, Dr. J. L. Dale, Dr. Calvin R. Berry, Dr. D. A. Hinkle, Mrs. Bethel Cunningham, Dr. M. S. Offutt, Dr. M. E. Horn.

College of Agriculture and Home Economics

With its emphasis on statewide research and experimentation, the College of Agriculture has helped improve Arkansas farming methods.

The University of Arkansas's College of Agriculture and Home Economics, with increasing emphasis on research and experimentation, conducts projects designed to aid in the scientific advancement of Arkansas farming methods. Its efforts are concentrated on the eleven university farms located in Arkansas. The Fayetteville areas has its own thriving research farm.

The objectives of the College of Agriculture and Home Economics are to improve agriculture and family living in the state, to stimulate students in their own development, to create an attitude of inquiry, and to develop leadership. The resident instruction of the college helps fulfill this objective by training young men and women in scientific and technical agriculture and and home development.

The curriculum included basic training in the physical, biological, and social sciences, the humanities, and communication, as well as in technical agriculture and home economics. Such training is important, not only to agricultural production and homemaking, but to related industries and to education work in these fields.

A nutritional research program is in the developmental stage in the Home Economics Department; and portions of the basement house analytical laboratory, animal feeding rooms, offices, and an instrument room.

Agri Students Association is an all-college organization of students and staff members in the College. When students enroll, they automatically become members. It is the governing body of the College, and it climaxes its program of work each year by sponsoring Agri Day.

Dr. Gerald T. Hudson is serving his fifth year as Dean of the College.

AGRICULTURE

FACULTY: *left to right;* Dr. F. Williams, Dr. R. Westmeyer, Dr. W. E. Banks, Dr. G. E. Kesir, Dr. D. Robinson, Dr. H. S. Dulan, Dr. J. Kane.

College of Business Administration

The College of Business Administration has aided the industrial and economic growth of Arkansas through its research program, the Industrial Research and Extension Center at Little Rock.

The purpose of the College is to educate young men and women for positions of leadership and responsibility in private business, government service, and non-business organization. Part of this educational preparation must be professional. In recognition of the need of formal schooling in business and economics, it provides specialized courses in several fields of business, including accounting, finance, taxation, management, marketing, transporation, labor, insurance, business law, statistics, economics and business education.

The Business Administration Building contains numerous classrooms and offices, an auditorium, a working library, general workrooms for students, and modern, well-equipped laboratories for accounting, statistics, and typing. The College receives approximately 130 periodicals and business services, including most of the important financial, economic, and business publications.

The College has been a member of the American Association of Collegiate Schools of Business since 1931. This organization exists to promote the highest standards of business education.

Since changing to a four-year school in 1937 — before that it was a two-year division of Arts and Sciences — the business school has grown steadily.

Dean Paul W. Milam, a native of Arkansas, has served as Dean of Business Administration since 1944. Dr. M. G. Bridenstine directs a long-range research program, the Bureau of Business and Economic Research.

Seminars and informal discussions are especially successful teaching methods, for student interest and participation is increased.

FACULTY: *left to right;* Mrs. Shelia Moss, Mrs. Maxine Vaught, Mrs. Irene Burt, Mrs. Helen Crossett, Dr. Mary Harbage.

College of Education

Students in the University School receive excellent help and advice from practice teachers who learn along with their young students.

The College of Education correlates and unites the forces of the University of Arkansas making contributions toward preparing students for professional service in the fields of teaching, counseling, and school administration. Education is improved by providing consultation services, by engaging in educational research, by encouraging young persons to enter the teaching profession, and by placing the College graduates.

Courses are planned both for persons who are preparing to teach and for in-service teachers. Curricula are presented on the assumption that teachers first should have a broad, general education; second, that they should be masters of the individual subjects that they teach; and, third, that they should supplement their previous education by taking professional courses to gain a knowledge of the learning process, skill in teaching techniques, and actual practice in teaching under experienced supervisors.

The curriculum in either elementary or secondary schools is so planned that its successful completion by the student automatically fulfills the requirements of the State Board of Education.

The Teacher Education program at the University of Arkansas is professionally accredited by the National Council of Teacher Education for the preparation of elementary school teachers, secondary school teachers, and school service personnel, with recognition including the Doctor's Degree.

SNEA, the national professional association for college and university students preparing to teach, is one of the most active organizations in the field of education.

The College of Education was founded in 1916, and is functioning under the supervision of Dr. Henry H. Kronenberg.

HALL OF ENGINEERING

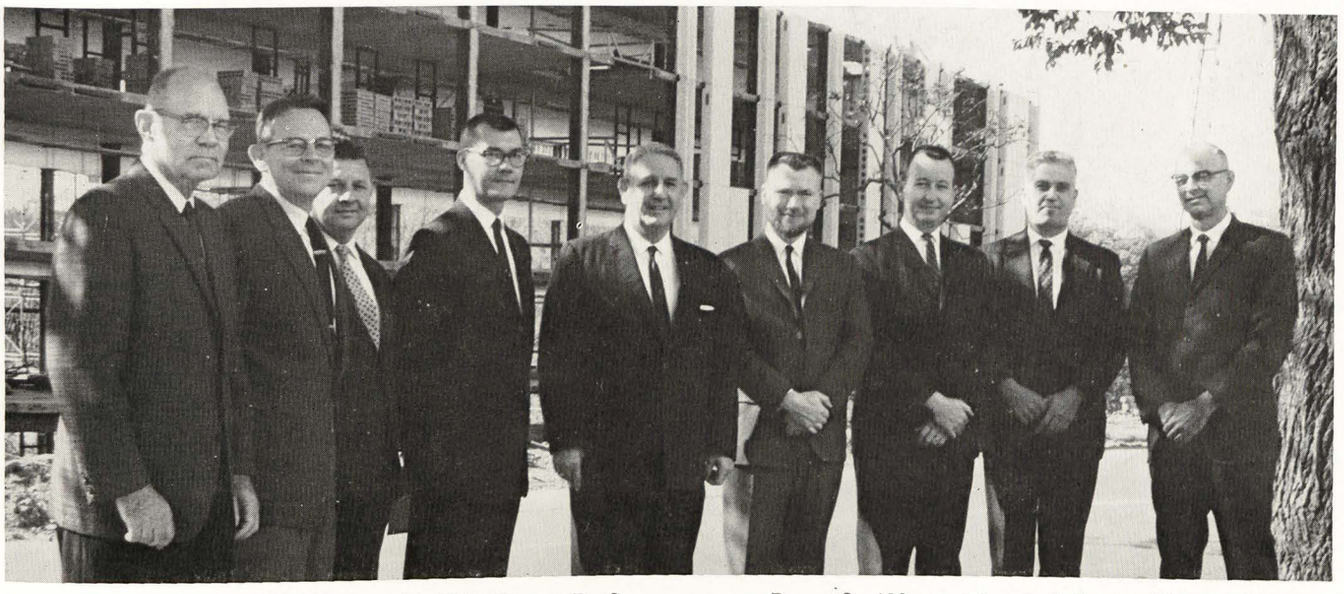

ENGINEERING FACULTY: *left to right;* Kyle Engler, R. C. Wray, Henry H. Hicks, Jr., Charles W. Oxford, George F. Branigan, Denys O. Akhurst, Thomas Jefferson, Philip E. Bocquet, Loren R. Heiple.

College of Engineering

The College of Engineering is the University's fastest growing college.

The principal aim of the college is to train students in the basic and specialized concepts of engineering sciences. Graduates must have scholastic training in fields other than engineering in order to gain and hold stature in their profession. A second aim is to prepare its students to meet the engineering profession's demand for persons of high moral and ethical standards who are outstanding in leadership and citizenship

The college offers a four-year undergraduate program leading to the B.S. degree in the various curricula, and in cooperation with the graduate School, a program leading to an M.S. degree in the various departments of the College. A program of advanced study leading to the Doctor of Philosophy degree was established in 1958. A broad, general education is provided, with special emphasis on the phvsical sciences and their application to the needs of modern civilization.

Interviewers from industrial concerns and government agencies are invited to the campus to talk with advanced students about employment opportunities. In addition, the College of Engineering of the U of A has entered into a cooperative program with Ouachita Baptist College, the College of the Ozarks, and Harding College to provide for a five-year combined course of study.

Dean George Branigan is active in engineering educational circles, and Dr. John Imhoff is national vice-president of the American Institute of Industrial Engineers.

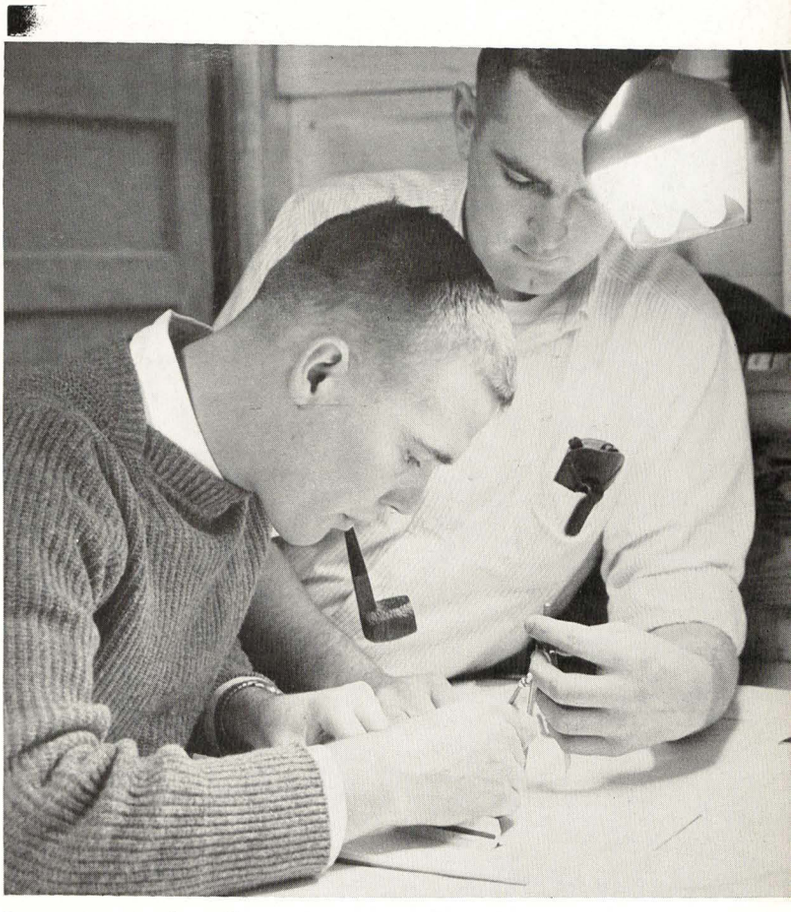

Two students in the College of Engineering practice their ability at graphic drawing, an important element in the college's program.

GRADUATE COUNCIL: *left to right,* William B. Stiles, Carl E. Duffy, Roy B. Allen, R. E. Wetmeyer, R. F. Kruh, C. W. Oxford, Virgil W. Adkisson.

Graduate School

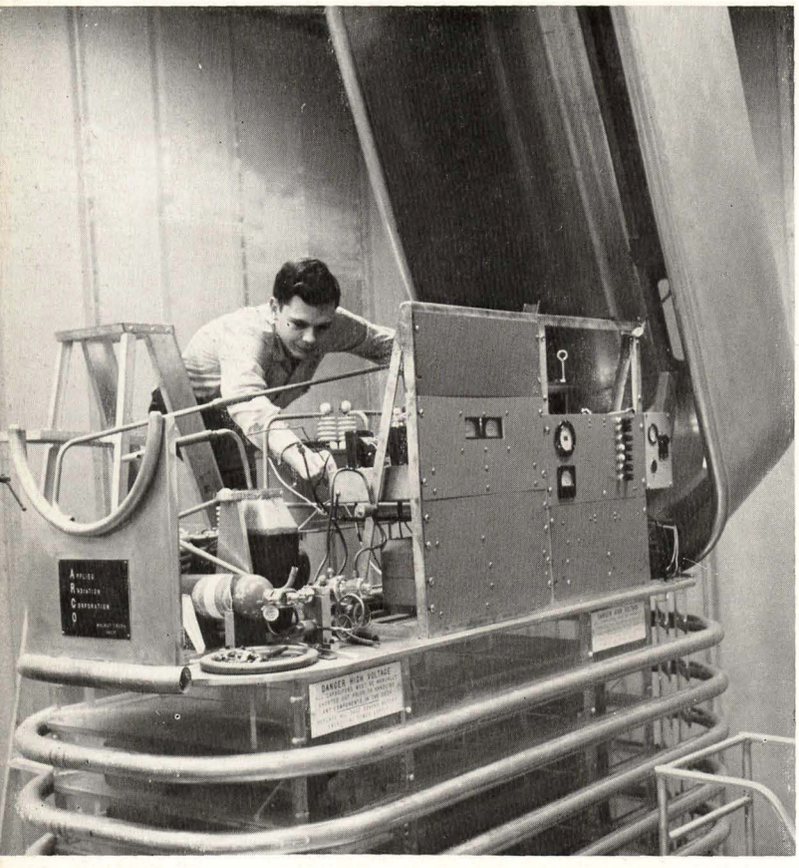

Used for atomic research, the accelerator is located beneath the Chemistry Building. Here Don Bogard makes delicate adjustments.

The Graduate students are among the most admired and respected students on the University of Arkansas campus. These are students who after graduation further their education under the auspices of the University Graduate School. They can appropriately be called the backbone of college academic life. Degrees are offered to them in nearly fifty different fields. The principal objective of the school is the advancement and dissemination of knowledge.

To be admitted to candidacy for a degree, a student must have been unconditionally admitted to graduate standing and must have been approved by the major professor and Dean of the Graduate School of his particular major.

At the time of admission to the Graduate School the student, on the advice of the Dean, is assigned to a major professor who becomes his advisor throughout the course. The choice of a major professor is largely determined by the student's choice of a major subject. The program of study may consist of courses chosen from one department, or it may include such cognate courses from other departments as may in individual instances seem to offer greatest immediate and permanent values. As a general principle, two-thirds of the courses come from the major field.

In 1927 the Graduate School was established. Prior to that date graduate work in the university was under the supervision of a Graduate Committee. In 1948 the University established a Graduate Center in Little Rock.

Thirteen Doctoral fellowships were approved for 1960-1961 under the National Defense Education grants.

Dean Virgil W. Adkisson is in charge of the Graduate School.

LAW FACULTY: *Front row: left to right,* Edwin H. Greenebaum, Albert M. Witte, Samuel M. Fetters, Robert A. Leflar. *Back row: left to right,* Charles N. Carnes, Ray Trammell, Robert R. Wright, Frederic K. Spies.

School of Law

The School of Law is housed in Waterman Hall, one of the most attractive and efficient law building in America. The School follows the standards of legal education prescribed by the American Bar Association, and since 1926 has been on that Association's list of approved law schools of America. The School offers a three-year law course leading to the degree of Bachelor of Law.

The primary objective of the School is providing a thorough preparation for the practice of law and preparing the student either to practice in common law jurisdiction or to seek employment by government of private business.

The curriculum of the School is designed to give the student an understanding of the law in its relationship to other agencies of social control and to enable him to develop a sense of ethical values in respect to the law and the profession.

Moot courts attract interest. A practice court for three-year students is conducted so that experience may be obtained in the trial of jury cases. The various stages of a trial are demonstrated, with students participating under the guidance of an instructor. This work is under faculty supervision and is intended to give the student an introduction to actual trial work.

Dean Ralph Clayton Barnhart directs the School of Law.

Researching day and night among the complete judicial citations and law review articles, most law students keep irregular hours.

University Medical Center

The University Medical Center at Little Rock is regarded as one of the most modern in the nation. It represents one of the outstanding features of the University of Arkansas. Here the latest equipment is utilized in serving both medical students and patients. Dedicated in 1957, the Medical Center was constructed at a cost of more than fourteen million dollars.

In 1961 the T. H. Barton Institute for Medical Research was completed and occupied. One of the finest medical research facilities in America, the Institute should prove to be a factor in attracting and holding qualified teachers and research personnel.

Students receive not only detailed classroom instruction in their prospective fields but also a great deal of experience in the application of this knowledge because many people come to the Center for medical attention.

The University of Arkansas School of Pharmacy and Nursing are housed in the Educational Building at the Medical Center, together with the School of Medicine.

The School of Medicine is affiliated with the Veterans Administration Hospital in Little Rock and North Little Rock under the nationwide Dean's Committee program. Some beds in these hospitals are utilized for teaching purposes, in addition to those activated in the University Hospital.

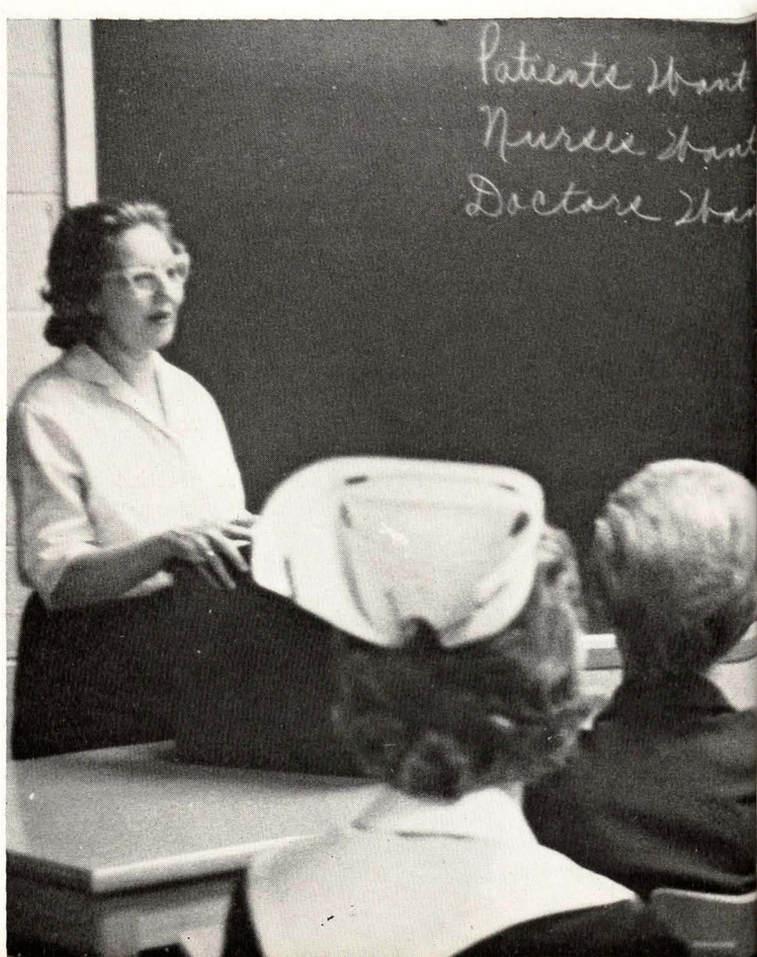

The University of Arkansas Medical Center is one of the showplaces of Little Rock.

Learning about the psychology of nurse relationships with patients and doctors, future nurses must attend lecture like Fayetteville students.

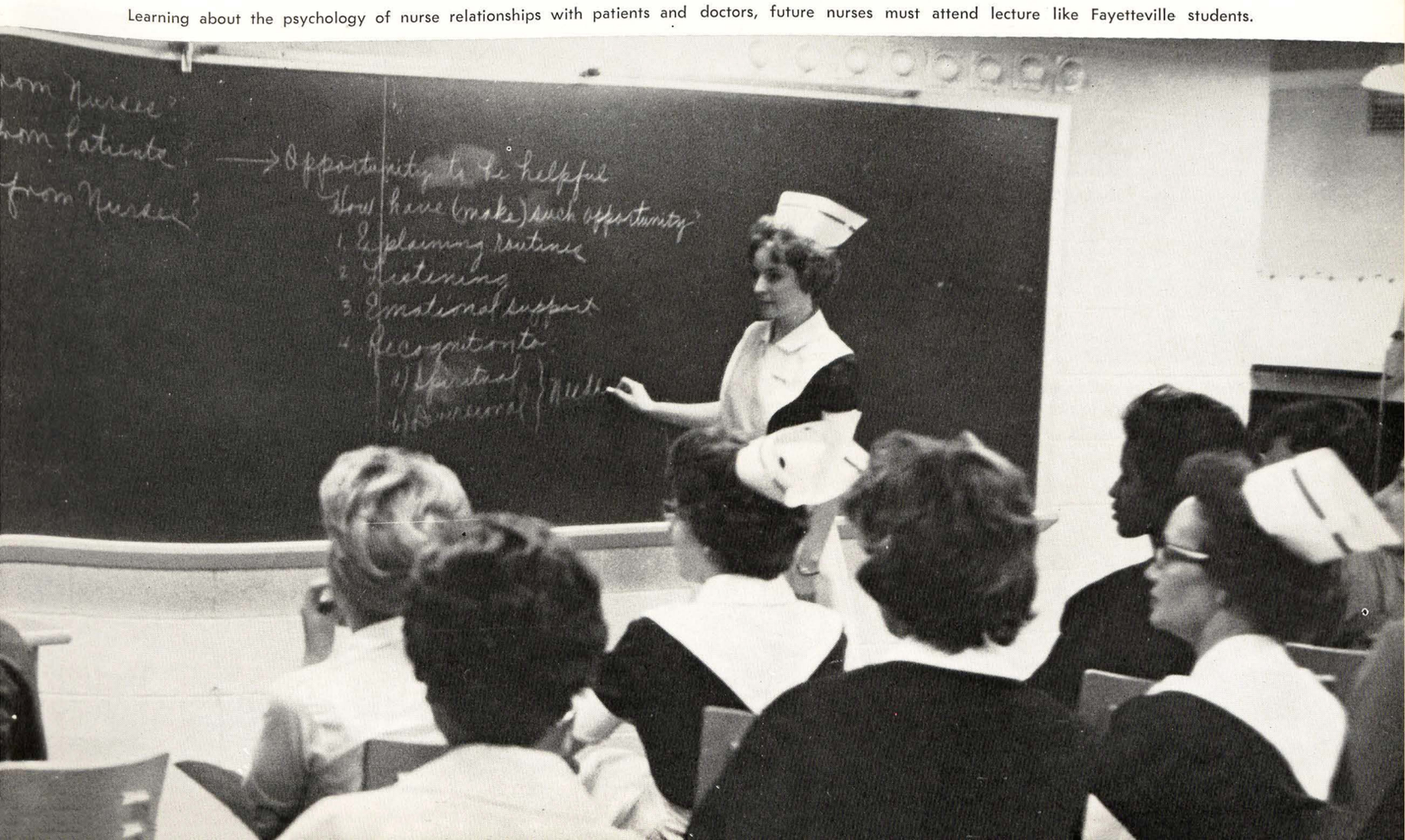

After removing and inspecting the model's liver (or something), student begins to try to put old Humpty Dumpty back together again.

Pharmacy

Pharmacy is essentially that field of the health sciences which functions chiefly in supplying, assembling and preparing the medicinals used for prevention, curing, and controlling of diseases.

The University of Arkansas School of Nursing was established to help meet the pressing demand for larger numbers of skilled nurses and to make available to young people of Arkansas the best possible educational preparation for the profession of nursing.

After serving as Acting President, Mr. Storm Whaley assumed the position of Vice-President for Health Sciences. Dr. Winston K. Shorey is the University's Dean of Medicine; and the School of Pharmacy is directed by Dean Stanley G. Mittelstaedt. The School of Nursing is under the direction of Dean Frances Russell.

Pharmacy student has learned quickly that aspirin will not cure all. This already makes him smarter than the University infirmary.

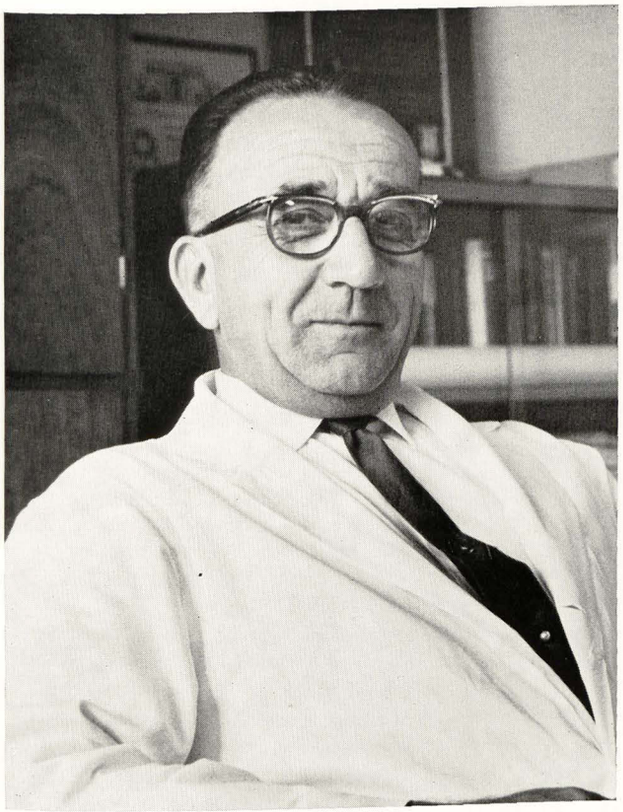

Stanley G. Mittelstaedt
Dean of Pharmacy

Winston K. Shorey
Dean of Medicine

Frances Russell
Dean of Nursing

Division of Student Affairs

Under the supervision of the Dean of Students, this office of the University is composed of the Dean of Students, the Dean of Women, the Dean of Men, and the Coordinator of Student Aid.

The main function of the personnel is to coordinate the activities of the students with the activities of the University as a whole. They also keep track of the status and progress of the students and relaying the information to the students' parents and other interested persons. The division supervises the Student Counseling Service, Infirmary, Food Services, Student Union, Book Store, Placement Office, Financial Aid, and Part-Time Employment Services. Along with these duties they work with all student organizations in terms of student welfare, morale, and discipline. Student government in its many phases works directly with the Division of Student Affairs.

Dr. D. Whitney Halladay, Dean of Students, graduated from Pomona College and received his Ed. D. degree from Columbia University. He participates actively in Fayetteville as an Army Reserve Lt. Colonel.

Directly assisting Dean Halladay is Miss Jacqueline Sterner, Dean of Women. Dean Sterner directs and coordinates all phases of the co-ed campus activity. She is a native of Indiana and received her B.A. and M.S. degrees from Indiana University. Earlier this year she received her doctorate from Ohio State University. She came to the University from Texas Tech where she served as Assistant Dean of Women. Dr. Sterner has

Robert L. Jones
Dean of Men

Jacqueline Sterner
Dean of Women

Taking advantage of the only thing they give away in the Student Union, students kill time reading the Traveler.

Student Union

been nationally prominent in guidance and counseling work with women students at several colleges and universities.

Assisting Dr. Sterner is Dean Grace Vineyard, Assistant Dean of Women. Dean Vineyard works with all phases of the program, but concentrates mainly on freshmen. Robert L. Jones, Dean of Men, is concerned directly with the residence hall and student counseling programs. He is also the coordinator of religious affairs. Dean Jones graduated from Arkansas Polytechnic College in Russellville. He received his M. Ed. degree from the University of Arkansas. Frank C. Michel, Assistant Dean of Men, is concerned directly with fraternities and international students. He received his degree from Washington State University.

Grace Vineyard
Asst. Dean of Women

Col. Ralph T. Simpson
Coordinator of Student Aid

Frank C. Michel
Asst. Dean of Men

Lucky to have found a place to sit, coffee drinkers crowd Union during morning rush hours and worry about a pop test next period.

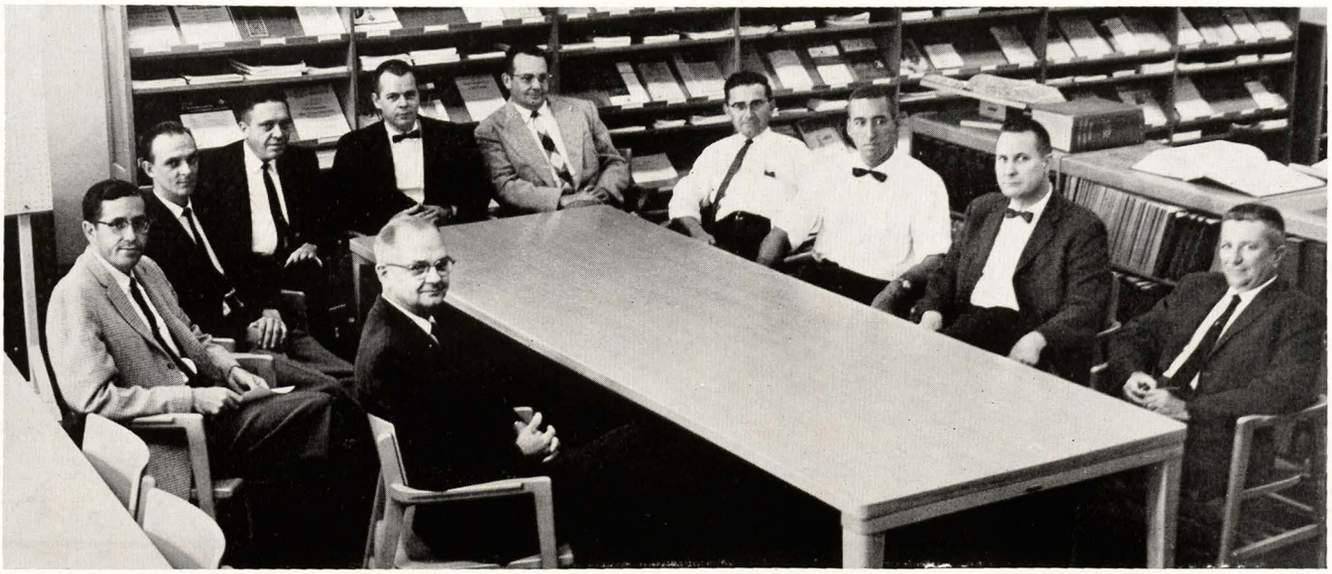

Members of the Graduate Institute of Technology faculty meet frequently to discuss the progress of the growing Institute.

Graduate Institute of Technology

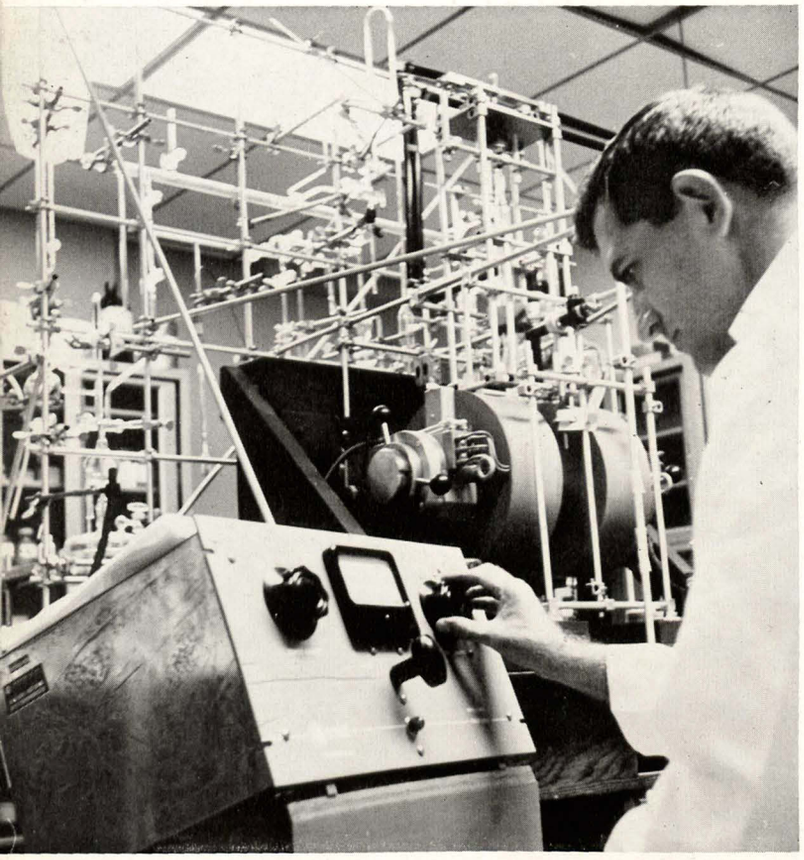

Complicated instruments in the laboratories of G.I.T. challenge graduate students doing advanced science and engineering research.

Well equipped laboratories are available at the Graduate Institute of Technology in Little Rock. These facilities are being constantly increased and are used for contract research and for projects arising from the individual interests of the Institute's faculty.

The overall objectives of the Graduate Institute of Technology are, first, to provide an opportunity for graduates in science and engineering, including those currently employed, to continue their studies to be able to qualify for advanced degrees in the fields of science and technology, and, second, to engage in advanced research so as to expand the field of scientific knowledge.

During employment as well as on full time, facilities for studies after graduation have become of growing importance to the State of Arkansas. Such facilities must be of high quality and in useful fields. They also must be readily accessible to the industrial centers in which most technicians are employed. The availability of such facilities is seriously considered by many major industrial concerns in selecting new plant location.

The Arkansas Industrial Development Commission, recognizing these facts, recommended to the Trustees of the University of Arkansas and to the Arkansas State Legislature that facilities for graduate study and research be created, and located in Little Rock, so as to be readily available to the major industrial centers of the State.

A graduate from the University of Arkansas or from an accredited school requiring substantially the same under-graduate program as is required by the University, may be admitted to full graduate standing if his grades are well above the average required for the Bachelor's degree.

UNIVERSITY OF ARKANSAS

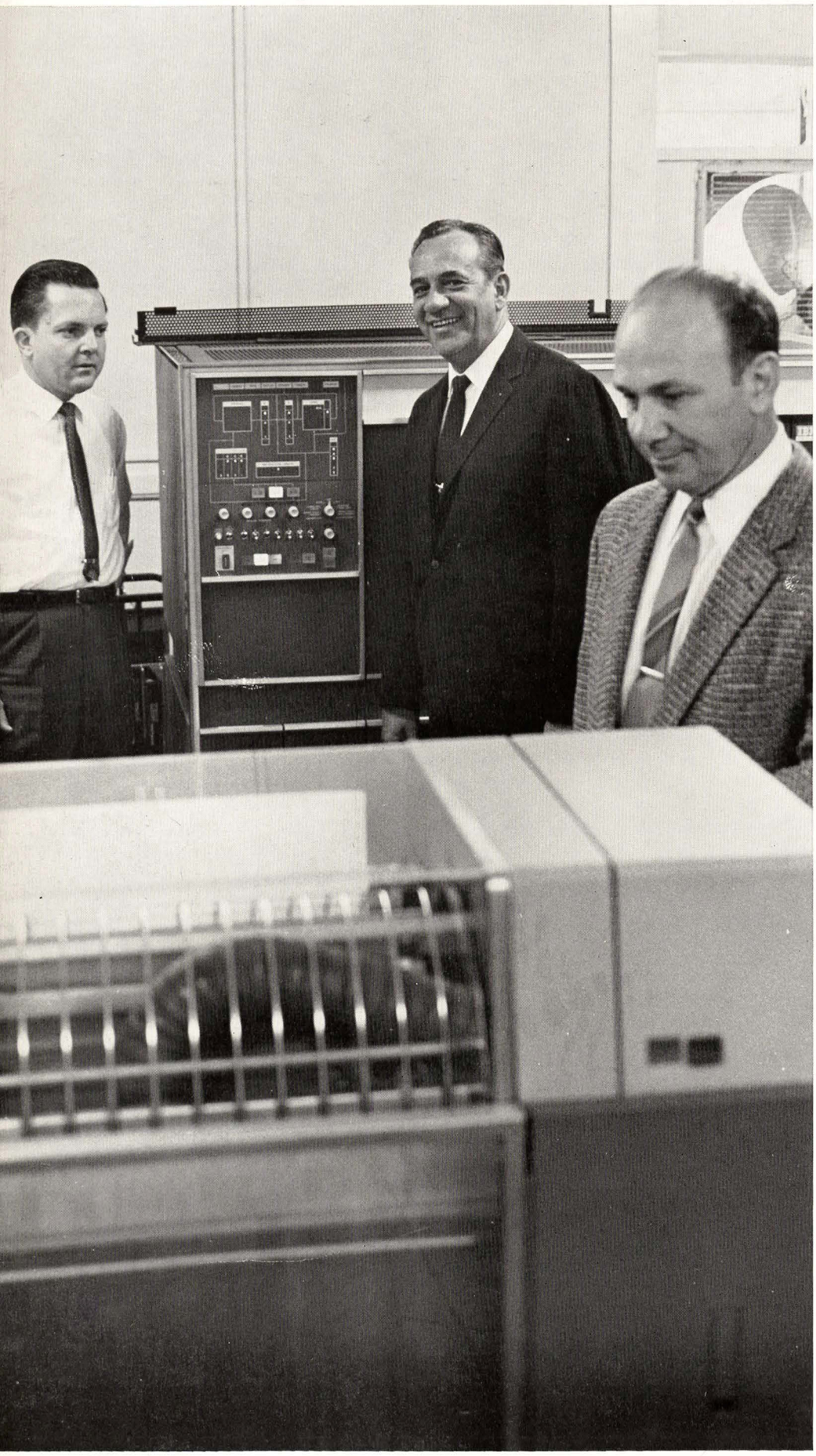

Registrar Carter and Wallie Ingalls inspect the IBM in the basement of Old Main.

Classes

Graduates

Statues are good for decorating apartments. Consequently, the fruit bowl is frequently raided for suitable art work.

First Row: GEORGE ALEX ALBRITTON: Horticulture Club; Farmerville, La. JAMES WILLIAM ATWOOD: Sedgwell House; Animal Industry; Genesco, Ill. FREDERIC L. BAILEY: ΑΖ, Censor; Horticulture Club, Pres.; Portland, Ind. BRENDA LOU BALL: Nashville. JOHN DANTON BARKMAN: ΓΘΥ, Sec.; Texarkana. CLARK WESLEY BARNES: Highland, Ill. ORTUS WEBB BARNETT, JR.: Sherrill. BILLY RAY BARTON: ΧΕ; Russellville. ALFRED L. BAXLEY: Little Rock.

Second Row: GAIL ADKISSON BEGGS: National Collegiate Players; Fayetteville. CHARLES ALBERT BELL: Fayetteville. RICHARD LEWIS BELL: Farmhouse; Rogers. GEORGE A. BERGER: ΑΓΡ; ΓΣΔ; ΑΤΑ; ΑΖ; Weiner. JAMES GARLAND BLAYLOCK: ΣΠΣ; ΠΜΕ; Hamburg. CATHERINE JANE BRUCE: Magnolia. ROBERT L. BRYANT: Little Rock. RICHARD BOYD BULLOCK: ΓΘΥ; Fayetteville. DOROTHY GWENDOLYN BURGE: ΚΔΠ; Fayetteville.

Third Row: ROY DOUGLASS BURROW: El Dorado. GARY WADE CAMPBELL: ΘΤ; ΟΔΚ; Mena. JAMES TRAVIS CASTLEBERRY: ΦΔΚ, Pres.; Fayetteville. STANLEY ROBERT CHADICK: Humphrey. LARRY JEAN CHASE: Springdale. CAROL JEAN CHRISTIANSEN: Joplin, Mo. NEOPTOLEMOS CLEOPA: International Club; Kato Yialia Paphos, Cyprus. HELEN CARTER CLOYD: Siloam Springs. AMBROCIO MENDEZ CONJE, JR.: SanCarlos, Philippines.

Fourth Row: JACK B. CONNOR: Gillett. JOHN PAUL CONNOR: Monette. WENDELL RAY COSTON: Fayetteville. WAGIH G. DAFASHY: ΒΑΨ; International Club, Treas.; Cairo, Egypt. KENNETH BRUCE DAVIS, JR.: Texarkana. DIETER JOHANNES DIBBERN: International Club; Kiel, Germany. JAY FRANKLIN DOWNS: Arkadelphia. JIMMY FORREST DUNAUNT: ΚΣ; Forrest City. ROBERT G. EDWARDS: Potts Camp, Miss.

First Row: LLOYD RALPH ERICKSON, JR.: Scola Cantorum; Little Rock. CLIFFORD L. EUBANKS: ΑΚΨ; Paragould. SARA JO FENDLEY: Fulbright Hall, Graduate Counselor; Leslie. STANLEY GENE FINCK: Razorback Band; Belle Fourche, S. D.

Second Row: BESS BEASLEY FOGG: ΔΔΔ; ΧΘ; Marketing Club; Fayetteville. COY J. GARBETT: Seagoville, Tex. DARREL E. GARNER: Fayetteville. EVELYN KAY GLENN: Pottsville.

Third Row: RUSSELL B. GRESS, JR.: Little Rock. FRANK D. HALL: ΑΚΨ; ΒΓΣ; ΟΔΚ; ΦΚΦ; ΦΗΣ; Edmond, Okla. BILL WAYNE HALSTEAD: Little Rock. CARL HULET HAMILTON: Bartlesville, Okla.

Fourth Row: ALICE W. HAMPTON: ΚΔΠ, Elementary Club; Lincoln. JOHN K. HARRIS: ΣΝ; Student Senate; ΟΔΚ; ΑΚΨ; ΒΑΨ; ΒΓΣ; ΦΗΣ; University Honors Council, Pres.; Commerce Guild; ΠΜΕ; Springfield, Mo. WILLIAM FLOYD HARRISON: Haynes. ROBERT A. HENDON: Osceola.

Fifth Row: JERRY WAYNE HODGE: Blytheville. CARL W. HOGG: Russellville, Mo. GORDON ADOLPH HOSCH: New Orleans, La. ROBERT D. HOYT: Conway.

Sixth Row: CHARLES WAYNE JACKSON: ΦΔΚ; Pine Bluff. MARETTE McCAULEY JACKSON: Pine Bluff. ROBERT L. JAMES: ΒΑΨ; Webb City, Mo. JAMES DUNAWAY JOHNSON: Conway.

Seventh Row: JERE MARKLE JOHNSON: ΣΧ, Pres.; ΘΤ; ΤΒΠ; ΟΔΚ; ΦΗΣ; ΠΜΕ; Little Rock. BILL FRANK JONES: Harrison. EDWIN DWIGHT JORDAN: Conway. JAMES R. KEESE: Bakersfield, Calif.

Eighth Row: JAMES BENSON KENNEY: ΦΔΚ; Van Buren. JANE HAMAKER KITT: Russellville. RICHARD ANTHONY KITT: Russellville. DANIEL GUIN KYLE: Magnolia.

Ninth Row: CHARLES WENDELL LAMB: AIChE; ΘΤ; Leola. JAMES MORRIS LANG: Monette. HARVEY S. LEWIS: ΒΓΣ; ΑΚΨ; Jackson, Miss. YUNG-KAN LIU: Taishien, Kiangsu, China.

Erickson
Eubanks
Fendley
Finck

Fogg
Garbett
Garner
Glenn

Gress
Hall
Halstead
Hamilton

Hampton
Harris
Harrison
Hendon

Hodge
Hogg
Hosch
Hoyt

Jackson, C.
Jackson, M.
James
Johnson, J. D.

Johnson, J. M.
Jones
Jordan
Keese

Kenney
Kitt, J.
Kitt, R.
Kyle

Lamb
Lang
Lewis
Liu

Maniar
Matthews
Maupin
McGehee

McRaven
Meason
Mebane
Mehta

Mitchell
Mo
Mosley
Muse

Newkirk
Ng
Ngwe
Nalley

Nolen
Oakley
Oishi
Oliver

Orsini
Parr
Penix
Pennington

Petelski
Pike
Plunkett
Pressley

Ramsey
Reed
Rennie
Reves

Rinehart
Roberts
Rushton
Shell

First Row: DEEPAK RASIKLAI: Bombay, Maharashtra, India. CATHERINE R. MATTHEWS: Little Rock. JOAN LEE MAUPIN: Bloomfield, Mo. BILLY RAY McGHEE: ΑΖ; ΑΤΑ, Pres.; Star City.

Second Row: PATRICIA ANNE McCRAVEN: Fulbright Hall, Graduate Counselor; Bauxite. JOHN L. MEASON: ΣΞ; American Physical Society; American Chemical Society; Roaring Springs, Tex. JAMES CARL MEMBANE: Wynne. RAMESCHANDRA P. MEMTA: International Club; AIChe; AIIE; Bombay, India.

Third Row: ROBERT TAYLOR MITCHELL: Fayetteville. MAUNG TIN MO: Rangoon, Union of Burma. DUEL GLYNN MOSLEY: Paris. MARY MUSE ROBINS: Conway.

Fourth Row: ROLAND W. NEWKIRK: Clarksville. DAVID KWOK WAL NG: ΣΠΣ; International Club; Kowloon, Hong Kong. TIN HLA NGWE: Rangoon, Burma. DONALD W. NALLEY: Easley, S. C.

Fifth Row: JAMES PAUL NOLEN: Lake Charles, La. K. CLAIRE OAKLEY: Lake Charles, La. HIROSHI OISHI: Chine Lake, Calif. GARY DON OLIVER: ΑΠΜ, Pres.; ΤΒΠ; AIIE; Alma.

Sixth Row: EDMUND N. ORSINI; North Little Rock. JIMMY V. PARR: ΦΔΘ; ΟΔΚ; Animal Industry Club; Tuckerman. MOLLY ANN PENIX: Fulbright Hall; Denver, Colo. BOBBY VAN PENNINGTON: Crossett.

Seventh Row: NICK PETELSKI: St. Catherines, Ontario, Canada. LEONARD MAXWELL PIKE: Horticulture Club; ΑΤΑ, Hot Springs. JOSEPH ALBERT PLUNKETT: ΤΒΠ; ΗΚΝ; ΠΜΕ; Newman Club; IEEE; Ft. Smith. TREZZIE A. PRESSLEY: Russellville.

Eighth Row: JOHN W. RAMSEY: ΣΦΕ; Civic Club, Treasurer; Special Projects Committee; ABC; Young Rep.; Guild Ticket Staff; ΑΚΨ; Malvern. STANLEY RICHMOND REED: Humphreys Hall, Head Resident; ΦΔΚ; ΑΦΩ, Sponsor; Men's Interhall Congress, Sponsor; Hot Springs. ROBERT J. RENNIE: Paris. NORMAN REVES: Piggott.

Ninth Row: KEITH EDWARD RINEHART: McCaskill. JERRY WAYNE ROBERTS: National Collegiate Players; North Little Rock. LINDA ELIZABETH RUSHTON: ΧΩ; ΦΒΚ; Panhellenic; AFROTC Honorary Cadet Colonel; Razorback Beauty; Sweetheart of ΣΧ; AWS Queen's Committee. JAMES RAY SHELL: Holly Grove.

Graduates

Disgruntled and confused, students search for texts amid the throngs in the controversial "non-profit" book store.

First Row: KENT EVANS SHREEVE: Fayetteville. VIRGINIA LOU SHREEVE: Fayetteville. VICTOR J. SIBERT: St. Joe. MARY EUGENIA SIDLER: Ft. Smith. PAUL D. SIDLER: Ft. Smith. DAVID LYNN SIMPSON: El Dorado. EARNEST CHARLES SMITH: Pine Bluff. NORMAN M. SMITH: ΦΔΔ; Little Rock. ROBERT HARVEY SMITH, JR.; ΦΔΘ; Walnut Ridge.

Second Row: TRUMAN HERSHEL SMITH: Hot Springs. WILLIAM FINIS SMITH; ΠΚΑ; Newport. JAMES J. SNIPES: Jonesboro. A. GREGORY STARLING: Joiner. WILLIAM JAN STOVER: ΣX; Young Dem.; Press Club, Pres.; Advertising Club; A Book, Editor; IFC Rush Book, Associate Editor; Razorback, Sports Editor; Camden. ROGER HARLEY SUBLETT: ΠΑΘ; ΚΔΠ; Greennoow. ZOILO CHENG HO TAN: Bulan, Sorsogon, Philippines. JERRY DUNCAN TAYLOR: Morrilton. JOHN DALLAS TAYLOR: Hamilton, Ind.

Third Row: FRED THOMAS: Jonesboro. GARY EUGENE THOMPSON: Tyler, Tex. LEONARD TILLIMAN: Mobile, Ala. JOHNNIE TOPPER: Yocum Hall; Gravette. JUDITH EDWARDS TRAMMEL: ΠΒΦ, Treasurer; SNEA; ΚΔΠ; ΦΑΘ; Leachville. TONNI BETH VANHOOK: Springfield, Mo. JACKIE E. VANSICKLE: ZTA; ΑΔΔ; Fayetteville. JIM LEE WALLACE: AZ; Springdale. ROBERT RICHARD WALLACE: Hamburg.

Fourth Row: WILLIAM HOWARD WARREN: Fayetteville. JAMES OTIS WATSON: Plainview. JOHN J. WAYE: St. Charles Mo. THOMAS GEORGE WEISS JR.: ΤΒΠ; ΠΤΕ; ΚΚΨ; ASME; Pine Bluff. GEORGE W. WHITFIELD: ΦΔΚ; ΑΨΩ; Little Rock. ELECTA C. WILEY: Hope. THOMAS WADE WILSON: Mt. Holly. JERRY REESE YEARGAN: ΤΒΠ; ΗΚΝ; IEEE; Kirby. JOE RAY ZUG: Ola.

Shreeve, K. E.
Smith, T. H.

Shreeve, V. L.
Smith, W. F.

Sibert
Snipes

Sidler, M.E.
Starling

Sidler, P. D.
Stover

Simpson
Sublett

Smith, E. C.
Tan

Smith, N. M.
Taylor, J. D.

Smith, R. H.
Taylor, J. D.

Thomas
Warren

Thompson
Watson

Tillman
Waye

Topper
Weiss

Trammel
Whitfield

VanHook
Wiley

Vansickle
Wilson

Wallace, J. L.
Yeargan

Wallace, R. R.
Zug

Seniors

Pep rallies at the Marion have two advantages over campus rallies: fans have more "spirit" and nobody makes them go.

First Row: PAUL ALBERT ABDELLA: Bank and Fin.; ΣΑΕ; SAM; El Dorado. FRANK OREN ADAIR: Mktg.; ΑΚΨ; Marketing Club; Ft. Smith. DAVE GARY ADAMS: Bus.; Tulsa, Okla. JOSEPH RICHARD ADAMS: Bus.; ΚΣ; Ft. Smith. JOHN WINFIELD ADAMSON, JR.: Mktg.; ΣΧ; Little Rock. JUDY STERLING ADAMSON: Speech; ΧΩ; Young Dem.; Hot Springs. JAMES NEWELL AKERS, JR.: Mktg.; ΣΧ.; Commerce Guild; Marketing Club; Advertising Club; Harrison. MARIAN CAROL ALFORD: Eng.-Jour.; ΧΩ; Arkansas Traveler, Editor, News Editor, Feature Editor; Senior Counselor; Soph Counselor, AWS Judicial Board, Sec.; Mortar Board; ΑΛΔ; Press Club, Sec.; North Little Rock.

Second Row: CAROLYN JOYCE ALLEN: Eng.; Carnall Hall; Lead Hill. JAMES D. ALLEN: Civil Eng.; ΧΕ; ΚΚΨ; Arnold Aid Society; ASC; Scabbard and Blade; Fayetteville. JOHN GARCIA ALVARCZ: Acct.; AAA; ΚΚΨ; Greenwood. FRANK ROSS ANDERSON, JR.: I. Engr.; ΣΝ, Sec.; ΘΤ; ΑΠΜ; MIHC; ΑΠΕ; El Dorado. WOODROW WILSON ANDERSON: Gen. Bus.; ΦΗΣ; Fayetteville. SHARON MAE ANGLIN: Eng.; Springdale. JAMES MUST ANTHONY: Music French; ΦΗΣ; Little Rock. JOHN PHILIP ANTHONY: Music French; ΦΗΣ; Little Rock.

Third Row: ROBERT HENRY ANTHONY: Acct.; ΣΧ; ΑΚΨ; Accounting Association; ΒΑΨ; IFC; Bearden. TOBY JOE ARMELLINI: C. Engr.; ASCE; North Little Rock. ROBERT WALKER ARRINGTON: Pre-Med.; ΣΝ; ΦΗΣ; ΠΜΕ; ΤΒΠ; ΘΤ; Scabbard and Blade; Nashville. WILLIAM HORACE ARTHURS: Ins. and Real Estate; ΣΧ; Cotton Plant. CAROLYN BRYANT ATKINSON: Nutrition; Colechon; Agriculturist Staff; Nashville. LYNNETTA RUTH ATWELL: Hist.; ΑΔΠ, Pres.; AWS Finance Committee; Panhellenic Council; Crossett. MINA JO AUSTIN: Sec. Ed.; SNEA; Fayetteville. GORDON GLENN BABB: Phys. Ed.; Track Team; PEM Club; Stephens.

Fourth Row: WILLIAM FRANK BAILEY: Advt.; Public Relations; Bentonville. JAMES KENNETH BAINBRIDGE: Econ.; Little Rock. FAROUK BAJOUR BAJOUR: C. Engr.; ΘΤ; ABC; ASCE; Beirut, Lebanon. BILLY WAYNE BAKER: Poultry Mgmt.; Animal Industry Club; Agri Students Association; Fayetteville. BOBBY JOE BAKER: Acct.; Accounting Association; Yellville. GEORGE WATSON BAKER: Gen. Mgmt.; ASAE; SAM; Glenwood. RONALD RICHARD BAKER: Acct.; Sedgwell; Little Rock. GENE OREN BALDWIN: Acct.; Mountain View.

Abdella
Allen, C. J.

Adair
Allen, J. D.

Alvarez
Adams, D. G.

Adams, J. R.
Anderson, F. R.

Adamson, J. W.
Anderson, W. W.

Adamson, J. S.
Anglin

Akers
Anthony, J. M.

Alford
Anthony, J. P.

Anthony, R. H.
Bailey

Armellini
Bainbridge

Arrington
Bajour

Arthurs
Baker, B. W.

Atkinson
Baker, B. J.

Atwell
Baker, G. W.

Austin
Baker, R. R.

Babb
Baldwin

First Row: LEON WALTON BALDWIN: Ch. Engr.; AIChE.; Eudora. JOSEPH EDWARD BALL: Zoology; North Little Rock. JOHN GORDON BANKS: Mktg.; ΣX; ABC; ΑΚΨ; Harrison. JULIUS BARIOLA, JR.: Entomology; Sedgwell House; AZ, Entomology Club; Lake Village.

Second Row: SARA ELIZABETH BARNES: El. Ed.; ZTA; Tyler, Tex. CAROL WHITE BARRY: Gen. Bus.; ΔΔΔ; Marketing Club, AWS Office Management Committee, ΔΔΔ; Ft. Smith. LOUIS BRYANT BARRY: Mktg.; ΦΔΘ; ABC; IFPC; SAM; Marketing Club; Advertising Club; Newman Club; Dean's List; Ft. Smith. DANIEL EUGENE BARTELL: Ins. Real Estate; ΣX; ΑΚΨ, Pre-Law Club, Circle K, Commerce Guild Executive Council; North Little Rock.

Third Row: PATRICIA JOYCE BARTON: Psyc., Socy.; ΑΔΠ; Alton, Oll. JENNA CAROL BASHAM: Ed.; Legislative Board; WHIC; Futrall Hall; Ft. Smith. ROBERT M. BASSHAM: Agri.; Wynne. BARBARA GAYLE BATES: Bus. Ed.; ΑΧΩ; ΧΘ; Marketing Club; Little Rock.

Fourth Row: ROBERT DALE BATES: E. Engr.; El Dorado. ROBERT DARRELL BATTEN: Ch. Engr.; TBII, AIChE, ACS; Paragould. MARY M. BAXTER: Bus. Ed.; ΔΓ; SNEA; Aurora, Missouri. JOYCE GULLICK BEARD: Math; Muskogee, Okla.

Fifth Row: MARY KAY BEAVERS: Math.; ΑΔΠ; ΠΜΕ, Pres.; St. Patricia, 1963; Army ROTC sponsor; ABC; Little Rock. MARGARET NELL BEDELL: Home Econ.; 4-H House; Van Buren. JANET LEA BELL: Hist.; Fayetteville. JACK L. BELLER: Gen. Bus.; Humphreys Hall; Alma.

Sixth Row: CHARLES S. BENNETT: Pre-Med.; ΣX, Pres., Vice-Pres.; IFC, Sec., Judicial Committee, Entertainment Committee; Blue Key; Ft. Smith. KENNETH B. BENNETT: C. Engr.; ASCE; Carlisle. GERALD WALTER BEQUETTE: Phys. Ed.; ΑΓΡ; Farmington. JOSEPH THOMAS BIGGE: Mech. Eng.; Mena.

Seventh Row: KAY ANN BISHOP: Ed.; Razorback Hall; SNEA; North Little Rock. ROY GLENN BISHOP: Ed.; Norphlet. OWEN EARL BLACKLOCK: Physics; Wesley Players; Little Rock. BUDDY BLAIR: Ed.; Young Dem.; Ft. Smith.

Eighth Row: PETER TERRELL BLEDSOE: Psyc.; Pershing Rifles; ΨX; Fayetteville. MICHEAL THOMAS BLYTHE: Econ-Socy.; Sedgwell House; Sociology Club; International Club; Gurdon. SHARON L. BLYTHE: Psyc.-Socy.; Carnall Hall; Gurdon. DAVID ALLEN BOYD: Bus.; Humphreys Hall; Sedgwell House, Pres.; MIHC, Attorney General, Executive Council. Chief Justice; Arnold Air Society; Jackson, Tenn.

Ninth Row: BEN BEDFORD BONE: E. Engr.; William House; Des Arc. JIM BONE; Ed.; ΚΣ; Batesville. WILLIAM C. BOOTHE: Arch.; AIA; Jonesboro. JUDY L. BOYD: Phys. Ed.; ZTA; Mortar Board; ABC; Orchsis; AWS, Judicial Board, Executive Board; PEMC; Alton, Ill.

Baldwin
Ball
Banks
Bariola

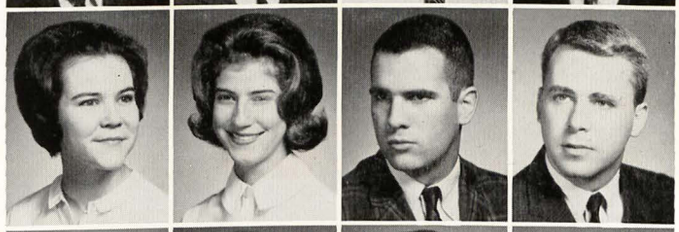

Barnes
Barry, C. W.
Barry, L. B.
Bartell

Barton
Basham
Bassham
Bates, B. G.

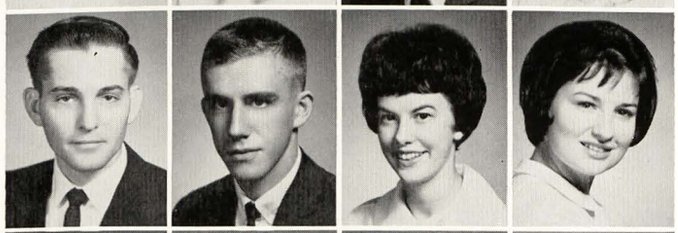

Bates, R. D.
Batten
Baxter
Beard

Beavers
Bedell
Bell
Beller

Bennett, C. S.
Bennett, K. B.
Bequette
Bigge

Bishop, K. A.
Bishop, R. G.
Blacklock
Blair

Bledsoe
Blythe, M. T.
Blythe, S. L.
Bond

Bone, B. B.
Bone, J.
Boothe
Boyd

Boyd
Boyer
Brackin
Bragg

Branigan
Brazil
Brewster
Brian

Bridgforth
Bright
Brott
Brown, D. E.

Brown, H. J.
Brown, M. R.
Brown, M. D.
Brown, P. L.

Brownd
Brudner
Bryant
Buffington, A.R.

Buffington, M.L.
Bunn, D.R.
Bunn, J. E.
Burch

Burge, L. E.
Burge, M. C.
Burgess
Burke, B. L.

Burke, T. B.
Burke, R. K.
Burnett
Burrough

Burton
Bushmiaer
Busick
Bussell

First Row: RAYMOND G. BOYD: Sec. Ed.; SNEA; Young Rep.; Rogers. JANE BOYER: Mktg.; ZTA; XΘ; Marketing Club; Fayetteville. BETTY LAJUAN BRACKIN: Art; ΔΔΔ; Student Senate; AWS Vice-Pres., Executive Board; Shreveport, La. DAVID R. BRAGG: Transportation; Acacia, Sec.; Razorback Band; Benton.

Second Row: SUSAN MARION BRANIGAN: Govt.; AXΩ; AWS, Pres., Executive Board; Senate Publications Committee; Panhellenic; Mortar Board; Fayetteville. JAMES D. BRAZIL: Elec. Engr.; Sedgwell House; ΘT; ΠME; Searcy. LOWELL STANLEY BREWSTER: Transportation; Ft. Smith. SUSAN KAY BRIAN: Ed.; ΔΔΔ; Hot Springs.

Third Row: JOHN DUDLEY BRIDGFORTH: Acct.; ΣAE; AKΨ; Forrest City. JIMMY NELSON BRIGHT: Agri.; Animal Industry Club; Agri. Students Association; Emmet. EVAN LEE BROTT: Ind.; Mgt.; Ft. Smith. DOYLE EUGENE BROWN: Elec. Engr.; Harrison.

Fourth Row: HELEN JANE BROWN: Phys. Ed.; ΔΔΔ; PEM Club; Little Rock. MARGARET ROSE BROWN: El. Ed.; Harrisburg. MILTON DAVID BROWN: Mech. Engr.: ΛXA; Hot Springs. PATRICIA LEE BROWN: Eng.; ΠBΦ; Tulsa, Okla.

Fifth Row: GENE BROWND: Physics; Sedgwell House; Newport. ROBERT E. BRUDNER: BA; Pine Bluff. CHARLES WAYLAND BRYANT: Mktg.; Marketing Club, Ft. Smith. ANNA REBECCA BUFFINGTON: El. Ed.; KKΓ; Young Rep.; Elementary Club, SNEA; Schola Cantorum; Lake Village.

Sixth Row: MICHAEL LANE BUFFINGTON: Pre-Med.; ΣAE, Pledge Class Pres.; Cardinal XX; MIHC; Davis Hall, Pres.; Newport. DONALD R. BUNN: C. Engr.; ASCE; Lake Village. JANE ELLEN BUNN; Ed.; Futrall Hall; Hamburg. HAROLD EUGENE BURCH: Voc. Agri.; ATA; Hot Springs.

Seventh Row: LLOYD E. BURGE: I. Ed.; Fayetteville. MARGARET CAROL BURGE: El. Ed.; XΩ; Elementary Club; SNEA; WRA; Lake Village. JUDY KATHERINE BURGESS: Bus. Ed.; ZTA, Treas., Vice-Pres.; SAM, Sec.; Marketing Club; XΘ; Hot Springs. BLANCHE LOUISE BURKE: El. Ed.; KKΓ; ABC; Ele. Club; SNEA.

Eighth Row: THOMAS B. BURKE: Acct.; BAΨ; Fayetteville. ROY K. BURKS: Gen. Bus.; Acacia; Little Rock. CHARLES DAVID BURNETT: Pre-Law, Govt.; ΛXA; Blytheville. LARRY H. BURROUGH: Mech. Engr.; ΛXA; Van Buren.

Ninth Row: JAMES DAVID BURTON: A. Engr.; ΣAE; ASAE, Vice-Pres.; Newport. WILLIAM DICKY BUSHMIAER: Mech. Engr.; ΣΦE, Sec.; ΘT; ΠTΣ; ΠME; TBΠ; ASME, Sec., Vice-Pres.; Arkansas Engineer Staff; Van Buren. MICHAEL F. BUSICK: Elec. Engr.; IEEE; IRE; North Little Rock. JAMES LEONARD BUSSELL.: C. Engr.; ASCE; Chidester.

Seniors

Pictured here is a smashed car. Maybe the gleeful Lambda Chi's are also smashed? The chicken got smashed later.

First Row: WILLIAM JASON CAIN: Mktg.; ΑΓΡ; Marketing Club; Berryville. DON FRANK CALLAWAY: Ins, Real Estate; ΣΧ, Treas.; ΑΚΨ; Civic Club; Lake Village. DAVID W. CAMPBELL: Mktg.; ΣΧ; Advertising Club; Marketing Club; Fordyce. J. BURL CAMPBELL: E. Engr.; Emerson. BETTY ANNE CANADAY: Home Econ. Ed.; ΠΒΦ, Vice-Pres.; Colhecon; Little Rock. SHIRLEY ANN CANERDAY: Agri. and Home Econ.; Colhecon; ΦΤΟ; ASA; Atkins. GEORGE R. CARNEY: Geology; Acacia; Bono. JAMES RONALD CARNEY: C. Engr.; Acacia; Bono.

Second Row: CAROL ANN CARROLL: Sec. Ed.; Futrall Hall; Pocahontas. NILE MARTIN CARROTHERS: Mktg.; ΣΝ; Marketing Club; Liberty, Mo. DICK CARSON, JR.: Socy.; ΣΧ; Sociology Club; Young Rep.; Pre-Law Club; Tulsa, Okla. AUSTIN EUGENE CARTER: Acct.; Calico Rock. MAX EDWARD CARTER: Math; Pine Bluff. MICHAEL CLEVELAND CARTER: Math.; ΠΜΕ; Ft. Smith. SANDRA SUE CARTER: Eng.; Carnall Hall; Texarkana. ZONOLA MAE CARTER: Hist.; ΑΔΠ; Little Rock.

Third Row: BOB ED CARY: C. Engr.; ASCE; Little Rock. LARRY BROUGH CASH: Agri.; Valley Springs. KERRY L. CAVANESS: C. Engr.; ASCE: Yellville. RUBYE REBECCA CAVANESS: Ed.; Yellville. GEORGINE R. CAWOOD: Eng.; Bentonville. ESTHER JANE CENTER: Eng.; ΔΓ; Siloam Springs. CARROL GENE CHAMBLISS: Agronomy; ΑΖ; Agronomy Club; Star Cit. CATHERINE CHANCE: Hist.; ΧΩ; Civic Club; ΠΑΘ; Little Rock.

Fourth Row: CHARLOTTE FRIERSON CHERRY: Hist.; ΧΩ, University-Fayetteville Symphony; Washington, D.C. ERNEST GAYLON CHILDRESS: C. Engr.; ASCE; Magnolia. DAVID ALAN CLARK: Arch.; Fayetteville. DAVID L. CLARK: Elec. Engr.; Pine Bluff. LARRY RANDALL CLARK: Mktg.; Marketing Club; Eureka Springs. REX LEE CLARK: A. Engr.; Farmhouse, ΤΒΠ; ΠΜΕ; ΟΑΚ; AE; ASAE; Engineers Council. BILL CLAY: Ed.; ΚΣ; Varsity Football; A Club; PEM; SNEA; Marianna. JAMES RICHARD CLOER: Arch.; Springdale.

Cain
Carroll

Callaway
Carrothers

Campbell, D. W.
Carson

Campbell, J. B.
Carter, A. E.

Canaday
Carter, M. E.

Canerday
Carter, M. C.

Carney, G. R.
Carter, S. S.

Carney, J. R.
Carter, Z. M.

Cary
Cherry

Cash
Childress

Cavaness, K. L.
Clark, D. A.

Cavaness, R. R.
Clark, D. L.

Cawood
Clark, L. R.

Center
Clark, R. E.

Chambliss
Clay

Chance
Cloer

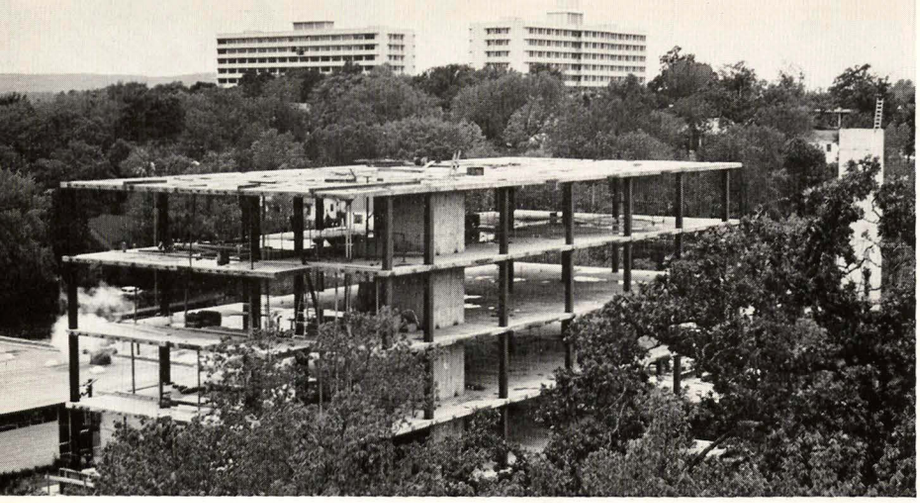

Seniors

Lucky engineers are first to get new classrooms. The huge building seem to wall in the south end of campus.

First Row: ALICE ANN COFFMAN: El. Ed.; XΩ; Elementary Club; Little Rock. MARY PORTIA COFFMAN: Home Econ.; Carnall Hall; Hopper. ONIS JAMES COGBURN: Physics; ΠΜΕ; Young Rep.; Sedgwell House, Secretary; ΣΠΣ; American Institute of Physics, Treas.; Mount Ida. DORIS ANN COGER: Home Econ.; ΑΔΠ; Huntsville. LORETTA LEE COLBERT: Nat. Science; Carnall Hall; Malden, Mo. LINDA MARGARET COLBY: Eng.; ΑΔΠ; ABC; Young Rep.; Spieology Club; Shreveport, La. PATSY JUNE COLE; Home Econ.; 4-H House; ABC; Colhecon; ASA; ΦΕΟ; Jonesboro. BRUCE WAYNE COLEMAN: Animal Nutrition; Farmhouse, Pres.; AZ; ΟΔΚ; Agri Students Association, Pres.; Animal Industry Club; IFC; Mountainburg.

Second Row: SUE ELLEN COLEMAN: Social Welfare; ΠΒΦ; Sociology Club; El Dorado. JO ANNA COLLINS: Ed.; Sec.-Treas.; Rector. LINDA J. COLLINS: El. Ed.; ΚΚΓ; SNEA; Elementary Club; Little Rock. JAMIE JUDSON CONDITT: El. Ed.; XΩ; Civic Club; Helena. ANSEL LYNN CONDRAY: Chem. Eng.; ΘΤ; ΦΗΣ; ΤΒΠ; AIChE, Pres.; Engineering Council! ΟΔΚ; Little Rock. STEWART MICHAEL CONFREN: Chem.; Razorback Band; Van Buren. CAROLE ANN COOK: Mktg.; Futrall Hall; Sherveport, La. DOROTHY JEAN COOK: El. Ed.; Wilburton, Okla.

Third Row: CAROLE COOP: Psyc.; ΚΚΓ; ΨX; Hope. GARY MAX COOPER: M. Engr.; Almyra. GEORGIA RUTH COOPER: Ed.; Gravette. JAMES N. COOPER: Ind. Engr.; Acacia, Pres.; Young Dem.; AIIE; Magazine. SCARLETT CORNWELL: Speech; XΩ; Razorback Band, Majorette; Sophomore Counselor; Razorback Beauty; Army ROTC Honorary Brigade Colonel; Dardanelle. WEBSTER TAYLOR COTTEN: C. Engr.; ΘΤ; ΠΜΕ; ΤΒΠ, Treas.; XE, Sec.; Engineering Council; Circle K; ASCE; Malvern. MAURICE H. COURTNEY: Ch. Engr.; AIChE; Circle K; Pine Bluff. ROBERT GRIERSON COWIE: Mgmt.; Paris.

Fourth Row: DAVID STANLEY COX: Chem.; Fayetteville. FORREST WILLIAMSON COX: Arch.; Raleigh, N.C. MYRA ELIZABETH COX: Social Welfare; ΔΔΔ; Futon. CYNTHIA LEE COXSEY: Ed.: ΔΔΔ; Young Dem.; SNEA; Elementary Club; Berryville. JOE T. CRAIN: Hist.; ΚΣ; Hope. SANDRA SUE CRANFORD: El. Ed.; Carnall Hall; McRae. JAMES ROBERT CREEKMORE: Ed.; Vian, Okla. WARREN EDWIN CREIGHTON: Arch.; Acacia; IFPC; Engineers Club; Drill Team AIA; Benton.

Coffman, A. A.
Coleman, S. E.

Coffman, M. P.
Collins, J. A.

Cogburn
Collins, L. J.

Coger
Conditt

Colbert
Condray

Colby
Condren

Cole
Cook, C. A.

Coleman, B. W.
Cook, D. J.

Coop
Cox, D. S.

Cooper, G. M.
Cox, F. W.

Cooper, G. R.
Cox, M. E.

Cooper, J. N.
Coxsey

Cornwell
Crain

Cotten
Cranford

Courtney
Creekmore

Cowie
Creighton

First Row: FRED L. CROOK: E. Engr.; ΣΠ; ΘΤ; Harrisburg. JUDY L. CROUSE: Jour,, English; ΑΧΩ; Razorback Hall, Counselor; ΑΑΔ; Sophomore Council; Ft. Smith. ALVYN GAIL CROXTON: Engr.; ΣΦΕ; IEEE; Razorback Band; Young Dem; Ft. Smith. JAMES WILLIAM CRUM: Math; Acacia, Vice-Pres.; Schola Cantorum; Young Rep.; Fayetteville.

Second Row: HERBIE LYNN CRUMPTON: Arch.; ΣΦΕ, Sec.; AIA; Circle K; Young Dem.; Texarkana. MICHAEL LEE CRUSE: Personnel Ad.; ΣΧ; ΑΚΨ; Little Rock. MARTIN LEE CRUTCHFIELD: Jour; Pershing Rifles, Drill Team; Jacksonville. CAROLYN RAYE CULBERTSON: Phys. Ed.; ΑΔΠ; WRA Executive Board; Legislative Board; PEM Club; Lamar, Mo.

Third Row: EDWINA CUMMINGS: El. Ed.; Fayetteville. HARREL L. CURTIS: Ed.; Limestone. JAMES T. CURTIS: Math.; ΣΦΕ; ΦΗΣ; North Little Rock. WAYMAN DALE CURTSINGER: Hist.; ΠΑΘ; Honors Program; Prairie Grove.

Fourth Row: DALTON JAMES DAILEY: Mktg.; ΣΑΕ; Marketing Club; Little Rock. JEANNE SKIPPER DALZELL: Home Econ.; Clevend. CHARLES EUGENE DANIEL: Acct.; Wilson Sharp; ΣΦΕ; Little Rock. HEATHER ANN DANIEL: French, Eng.; International Club; Fayetteville.

Fifth Row: MONA CAROL DANIELS: Jour.; Futrall Hall; Press Club; Advertising Club; Charleston. RICHARD LEE DAUGHERTY: Ed.; Van Buren. LAWRENCE GRAYSON DAVENPORT: Math; ΣΦΕ; ΟΔΚ; ΠΜΕ, Treas.; Fayetteville. JERRY FRANK DAIDSON: Music; ΚΚΨ; Schola Cantorum; Razorback Band; Rison.

Sixth Row: JAMES DAVIES III; Bus.; ΣΑΕ; Scabbard and Blade; Bauxite. CARLTON E. DAVIS: Acct.; ΑΚΨ; Accounting Association; Warren. DANIEL PATRICK DAVIS: Vocational Agri.; AZ; ATA, Sec.; Horatio. JOE ANN DAVIS: Home Ec.; Carnall Hall; Cove.

Seventh Row: M. RONALD DAVIS: Mktg.; Little Rock. THOMAS O. DAVIS: Mktg.; Commerce Guild; Marketing Club; Little Rock. TOMY L. DAVIS: Mktg.; SAM; Marketing Club; Press Club; Little Rock. AMANDA PAULING DAWSON: El. Ed.; ΑΔΠ, Scholarship Chairman, Rec. Sec.; Young Dem.; ΑΤΩ Sweetheart; Ft. Smith.

Eighth Row: MICHAEL RODGERS DEADERICK: Hist.; ΣΑΕ; Spanish Club, Treas.; Gaebale Publicity Committee; Forrest City. KAREN ILISE DEAN: El. Ed.; ΔΓ; Education Senator; Elementary Club; ΚΔΠ; Springdale. JOHN DAVID DEARDORFF: Ed.; A Club; PEM Club; Wichita. SHEILA MARILYN DEDMAN: Bus. Ed.; ΑΧΩ; ΚΔΠ; ΧΘ, Pres., Sec.; SAM; Marketing Club; Camden.

Ninth Row: GERALDINE F. DESKIN: Phys. Ed.; PEM Club; AEA; NEA; Fayetteville. JERRY EDWARD DILL: Acct.; SAM; Accounting Association, Pres., Treas.; Commerce Executive Council; Fayetteville. DONALD DWAYNE DILLARD: Ch. Engr.; ΤΒΠ; ΠΜΕ; Gentry. FRANCES DILLARD: Hist.; ΔΓ, Pres.; Mortar Board; Finance Committee Chairman; ΦΑΤ; Civic Club; Panhellenic Council; AWS Legislative Board, Sec.; Hot Springs.

Crook
Crouse
Croxton
Crum

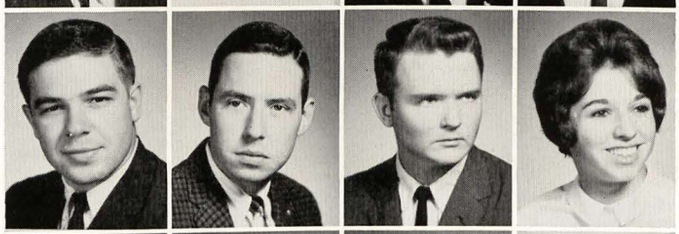

Crumpton
Cruse
Crutchfield
Culbertson

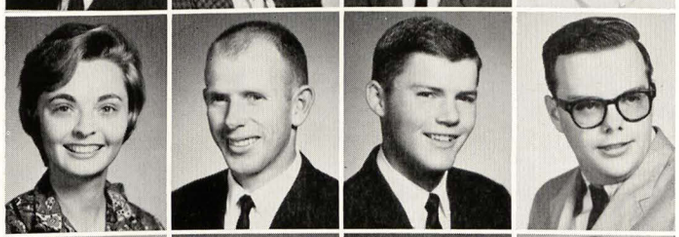

Cummings
Curtis, H. L.
Curtis, J. T.
Curtsinger

Dailey
Dalzell
Daniel, C. E.
Daniel, H. A.

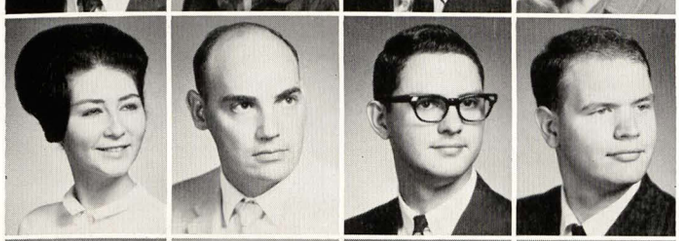

Daniels
Daughterty
Davenport
Davidson

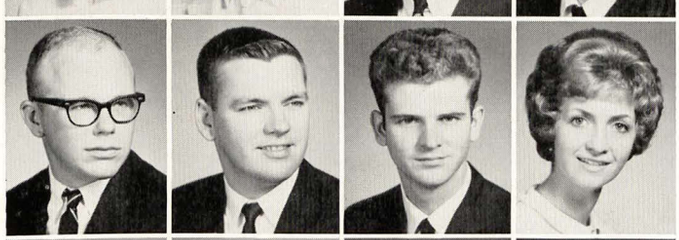

Davies
Davis, C. E.
Davis, D. P.
Davis, J. A.

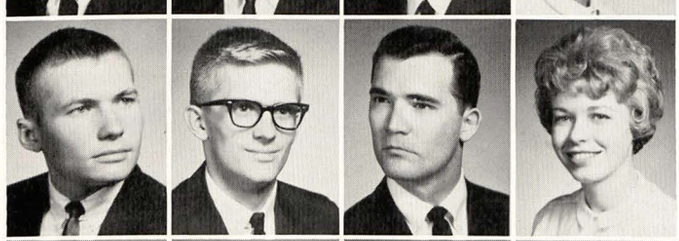

Davis, M. R.
Davis, T. O.
Davis, T. L.
Dawson

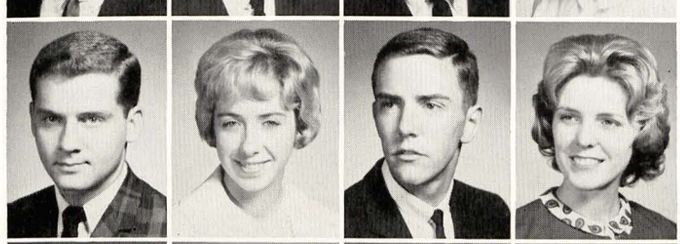

Deaderick
Dean
Deardorff
Dedman

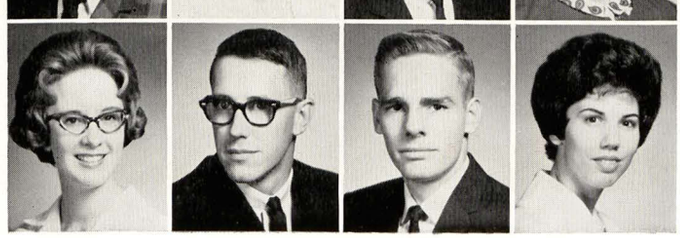

Deskin
Dill
Dillard
Dilliard

Dober
Donnell
Dorre
Douglas, D. W.

Douglas, N. M.
Doyle, L. C.
Doyle, T. K.
Drazsnak

Duckett
Dulin
Dunkle
Dunn, L. L.

Dunn, R. V.
Durham
Dyer
Easterling

Eberle
Eddy
Edwards, B. A.
Edwards, C. E.

Edwards, M. R.
Elkins, G. L.
Elkins, R. T.
Ellis, J. E.

Ellis, L. S.
Elrod
Enis
Eoff

Evans, C. E.
Evans, D. M.
Evans, E. R.
Ezell

Falls
Faris
Farrar
Favor

First Row: DAVID KERN DOBER: Acct.; ΣΦΕ; ΑΚΨ, Treas.; Little Rock. BILLY CARL DONNELL: Ind. Mgmt.; ΣΠ; ΑΠΕ; Young Dem.; Judsonia. JAMES EDWIN DORRE: Civil Eng.; Razorback Band; ΚΚΨ; ASCE; Hot Springs. DONALD WAYNE DOUGLAS: Mech. Eng.; Ft. Smith.

Second Row: NANCY MARLENE DOUGLAS: Mktg.; Marketing Club; Springdale. LYNN C. DOYLE: Civil Eng.; ASCE; Carlisle. THEDA KATHLEEN DOYLE: Music Ed.; ΑΔΠ; ΤΒΣ, Pres.; ΣΑΙ, Sec.; Young Dem.; Razorback Band; Benton. JACQUES STEPHEN DRAZSNZAK: Spanish, English; Traveler Staff; Hot Springs.

Third Row: WILLIAM DOUGLAS DUCKETT: Pre-Med; William House; ΑΕΔ; Williamsville, Mo. JACK LEE DULIN: Gen. Bus.; Fayetteville. JAMES A. DUNKLE: Mktg.; ΛΧΑ; Marketing Club; Little Rock. LILA LUNA DUNN: Ed.; Springdale.

Fourth Row: RONALD V. DUNN: Civil Eng.; ASCE; Bradford. JIMMY RAY DURHAM: Mech. Eng.; William House; ASME; Perryville. JOE ROBERT DYER: Ind. Engr.; ΘΤ; ΤΒΠ, Treas.; ΑΠΜ, Treas., Pres.; ΠΜΕ; ΦΗΣ; ΟΔΚ; Engineering Council; Mineral Springs. HOWARD ALTON EASTERLING, JR.: Phys. Ed.; Malvern.

Fifth Row: MARGO WHITE EBERLE: Mktg.; ΖΤΑ; ΧΘ; Marketing Club; Joplin, Mo. RONALD EARL EDDY: Elec. Engr.; Pres.; ΘΤ; ΤΒΠ; ΗΚΝ; ΠΜΕ; ΦΗΣ; IEEE; Waldo. BARBARA ANN EDWARDS: El. Ed.; Futrall Hall; Bentonville. C. ELAINE EDWARDS: Spanish, English; ΚΚΓ, Vice-Pres.; Marketing Club; Monticello.

Sixth Row: MARILYN R. EDWARDS: Art; Hattiesburg, Miss. GARY L. ELKINS: Civil Eng.; ΣΝ; AMCE; Ft. Smith. RON THERON ELKINS: Elec. Engr.; ΑΤΩ; IFC; El Dorado. JAMES EARL ELLIS: Elec. Engr.; De Queen.

Seventh Row: LINDA SUE ELLIS: Music; ΔΓ; ΣΑΙ; Schola Cantorum; North Little Rock. DIANE ELROD: El. Ed.; ΔΔΔ, Vice-Pres.; Student Senate; Elementary Club; Texarkana. JOHN HOWARD ENIS: Music; Junction City. WILLIAM B. EOFF, JR.; Ind. Mgmt.; ΣΧ; Fayetteville.

Eighth Row: CHARLES EDWARD EVANS: Mech. Engr.; ASME: ΘΤ; Heber Springs. DAVID MICHAEL EVANS: Ed.; ΦΔΘ; Ft. Smith. EDWARD R. EVANS: Phys. Ed.; Fayetteville. RICHARD IVY EZELL: Pre-Dental; ΛΧΑ; Little Rock.

Ninth Row: JUDY KAREN FALLS: El. Ed.; ΔΓ; WRA; SNEA; Elementary Club; Young Dem.; Kansas City, Mo. RENAY MICHELE FARIS. Rogers. DOLORES ANN FARRAR: Bus.; ΖΤΑ; ΧΘ; Young Dem.; Hamburg. FREDDIE GENE FAVOR: Hist., Pre-Law; ΦΔΘ, Pres.; Associated Students, Pres.; Gaebale Director; Student Court, Associate Justice; Blue Key; Cardinal XX, Pres.; Young Dem. IFPC; IFC; Fayetteville.

Seniors

Oklahoma State cowpoke flirts with pretty OSU cheerleader during game. Oklahoma State didn't score either.

First Row: BETTYE LOU FELLINGER: Music; ΔΓ, Rec. Sec.; ΣΑΙ, Sec.; Ft. Smith. MILTON LEWIS FLETCH, JR.: Hist.; ΤΚΕ; W. Yarmouth, Mass. H. MAX FELTON: E. Engr.; ΛΧΑ; Fayetteville. ALAN CHESTER FERGUSON: Agri; Siloam Springs. HELEN CAROLYN FERRILL: Eng., Jour.; ΔΔΔ, Sec., Pres.; Press Club; Traveler, Feature Editor; Panhellenic Council; Little Rock. LINDA JOYCE FIELDS: Sec. Ed.; Bentonville. WARRNE LESTER FIELDS: Acct.; Springdale. CHARLES LEON FILIATREAU: Gen. Bus.; ΦΔΘ, Treas.; Young Dem.; Little Rock.

Second Row: ALBERT EDWARD FINK: Hist.; Young Rep.; Hope. DON C. FINLEY: Banking, Fin.; North Little Rock. JOSEPH FREEMAN FISH: Gen. Bus.; ΦΔΘ; Lake Village. NANCY REED FISH: Bus. Teacher Training; Hot Springs. EDWARD PATRICK FISHER: Ch. Engr.; Ripley House; AIChE; Arkansas Collegiate Academy of Science; Siloam Springs. ROY JOE FISK: Acct.; Commerce Guild; Accounting Guild; Student Senate; Pres.; Ft. Smith. KAY FITZGERALD: Sec. Ed.; ΔΔΔ, Chaplain; ΑΔΔ; Mortar Board, Treas.; Shreveport, La. MARY L. FLETCHER: El. Ed.; ΔΔΔ; Scott.

Third Row: JOHN BRUCE FLOYD: M. Engr.; Gladson House; AAS; ASME, Pres.; Engineering Council; ΘΤ; Huntington. VIRGINIA MAY FORD: Home Econ.; Colhecon; ASA; ΑΔΔ; ΦΥΟ; Fayetteville. CALVIN LEON FOX: Agri Vocation Ed.; Gentry. LEONARD F. FRANCIS: Acct.; Accounting Association; ΒΑΨ; Charleston. ZANE K. FRANKS: Socy.; Young Rep.; SNEA; Sociology Club; Decatur. THOMAS HILLIARD FREE: Magmt.; ΣΝ; Commerce Guild; Pre-Law Club; SAM; Dumas. LINDA KAYE FRICKER: Art; Carnall Hall; Coterie, Sec.; Preview Staff; De Valls Bluff. NORMANDIE FRIGILLANA: Pre-Med, Zoology; AWS Voluntee Service Committee; Sophomore Counselor; ROTC Sponsor; St. Patricia; ΑΕΔ; ΨΧ; Ft. Smith.

Fourth Row: BARBARA N. FRIZZELL: English, Speech; ΑΛ; National Collegiate Players, Sec.; Fayetteville. STEPHEN LYNN FRONABARGER: Mktg.; ΠΚΑ; Young Dem.; Wynne. TERRY FORREST FUGITT: Animal Husbandry; ΑΤΡ, Pres., Vice-Pres., Sec.; ΟΔΚ; Student Senate; ΑΖ; Arkansas Agriculturist, Business Manager, Co-Editor; IFC; Livestock Judging Team; Republic, Mo. JAY FULBRIGHT, III: Arch.; ΣΧ, AIA; Fayetteville. THOMAS HOWARD FUQUA: B. A.; ΣΑΕ; Texarkana. TRAVIS J. GALLOWAY: Chem. Engr.; ΘΤ; ΤΒΠ; ΠΜΕ; ΦΗΣ; AIChE; Little Rock. BRUCE INER GANN: Mgt.; Ft. Smith. JERRY GARDNER: Gen. Bus.; ΣΠ, Sec.; Marketing Club; Civic Club; Texarkana.

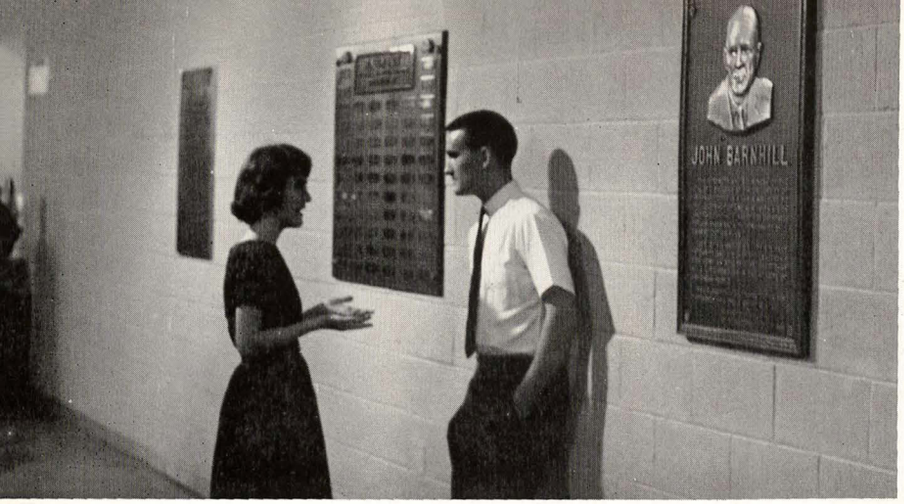

Seniors

"Few things are harder to put up with than the annoyance of a good example." ..... Mark Twain

First Row: JOHN WATSON GARDNER: Acct.; Fayetteville. BILLY ALLEN GARNER: Agri.; Bonneville. CARL WADE GARNER: C. Engr.; ΣΠ, Pres.; ASCE; Student Disciplinary Committee; Razorback Hall, Pres.; IFC; IFPC; Heber Springs. JUDY ANN GARNER: Bus.; ΚΚΓ, Treas.; ΧΘ; Acct. Association; Rogers. PAT L. GARNER: Ed.; ΖΤΑ; Mortar Board; ACE, Pres.; ΚΔΠ; Stamps. BEVERLY WARD GARRETT: Dietetics; ΑΔΠ; ΦΥΟ; Arkansas Agriculturist, Editor; Law Wives; Colhecon; Heber Springs. J. GAYLE GARRIGUS: Art; ΠΒΦ; Junior Panhellenic, Pres.; AWS Volunteers Committee; Ft. Smith. ED GASS: E. Engr.; ΗΚΝ; Engineering Council; Acacia; IEEE; Booneville.

Second Row: JACK PATRICK GATEWOOD: Phil., Eng.; ΛΧΑ: Philosophy Club; IFC; Poteau, Okla. JOYCE CAROLYN GATTIS: Home Econ.: Futrall Hall; Colhecon; Paris. JAMES W. GEE: C. Engr.; ASCE: Little Rock. LOVIS GEORGE, JR.: Pre-Med; ΛΧΑ; Davis Hall, Vice-Pres.; Osceola. BONNIE CHANEY GIBBINS: Home Econ.; England. RICHARD CARLTON GIBBONS: E. Engr.: ΘΤ; Engineering Council, Sec.: IEEE, Pres.: Circle K: Williams House; Bauxite. WILLIAM CULLEN GIFFORD: E. Engr.; Leola. LINDA SUE GILL: ΖΤΑ; BSU, Vice-Pres.; Dumas.

Third Row: PATRICK HURD GILLESPIE: Act.; ΒΑΨ, Pres.; Acct. Association, Sec.; Commerce Guild, Executive; Ft. Smith. DIANE GILLIAM: ΧΩ; Sophomore Counselor; Senior Counselor; Press Club, Sec.; Canterbury Club; El Dorado. PAT ALLEN GIRARD: Mktg.; El Dorado. DANIEL BAXTER GLADDEN: Entomology; ΑΓΡ; Entomology Club; Agri Students Association; Dumas. CARL E. GLENN, JR.: Agri.; Agri Students Association; Batesville. ANGELA GAY GODSEY: English and Speech; ΧΩ; England. FRANK J. GOEBEZ: Acct.; Accounting Association; Newman Club; Ft. Smith. RALPH D. GOFF, III: Elec. Engr.; Fayetteville.

Fourth Row: MARSHALL GUY GOINS: Arch.; AIA; Hot Springs. THOMAS GOLDSBY: Real Estate, Ins.; ΒΣ; Lepanto. DONALD SCOTT GOODNER: Pre-Med; Circle K, Treas. Board of Directors; ΑΧΣ; Young Dem; Razorback Band; Waldron. EDWARD KENT GORDON: Chem.; Sedgwell; ΠΜΕ; Bull Shoals. PAUL J. GRAFF: Mech. Engr.; Sedgwell; ΠΤΣ, Treas.; ASME, Treas.; Mulberry. ALICE ANN GRAHAM: Jour.; ΚΚΓ; Arkansas Traveler, News Editor; AWS Legislative Board; Warren. JAMES O. GRAHAM: Acct.; ΣΦΕ; Acct.. Assoc.; Chancey Club; Guild Ticker; Grove, Okla. JOHN SAMUEL GRAVES: Eng.; Fayetteville.

First Row: HARRY GALE GRAY: C. Engr.; ASCE; Fayetteville. PAUL ALAN GREEN: E. Engr.; IEEE; ΤΒΠ; HKN, Treas.; Magnolia. PAUL HENRY GREVENCAMP: Ed.-Science; Ft. Recovery, Ohio. ROBERT G. GRIFFIN: Chem.; ΦΔΘ, Vice-Pres.; Young Dem. Little Rock.

Second Row: CURTIS BURETTE GRIFFITH: Acct.; Acacia; ΑΚΨ; Young Rep.; Razorback Band; Eudora. BILL EUGENE GRIMES: Ins. and Real Estate; ΣΠ; Kansas City, Mo. DONNA LOUISE GROOM: Ed.; ΚΚΓ; Sophomore Counselor; Elementary Club; SNEA; Hot Springs. MARY ANN GROVES: Speech and Dramatic Arts; Razorback Hall; Schola Cantorum; National Collegiate Players, Pres.; Columbia, Mo.

Third Row: JERRY LEE GRUBBS: C. Engr.; ASCE; North Little Rock. VIRGINIA LEE GRUMBLES: El. Ed.; Futrall Hall; Elementary Club; SNEA; Little Rock. EMILY LYNETTE GULLEY: Home Econ.; Bentonville. WILLIAM SYLVESTER GUNDERMAN: Phys. Ed.; Football; Morrilton.

Fourth Row: SHARON WILMA GUTHRIE: El. Ed.; ΑΔΠ; Marshall. KAY HAFENBRAK: El. Ed.; ΖΤΑ; Razorback, Co-Editor; Board of Publications; SNEA; ACEI; Shreveport, La. BARBARA HAILE: Hist.; ΔΔΔ; SNEA; Harrison. ANN HAINBACH: Art; Newman Club; Springdale.

Fifth Row: J. JAN HALBERT: Art and Eng.; ΚΚΓ; Malvern. DIANNE CAREY HALE: Dietetics; ΔΓ; Morrilton. FREDDY MARION HALE: Agri.; ΑΓΡ; Berryville. JEANIE HALE: Hist.; ΖΤΑ; Marion.

Sixth Row: JUDY HALE: Ed.; ΑΧΩ; Fayetteville. VIRGINIA MOSBY HALE: El. Ed.; ΖΤΑ; Crawfordsville. SANDRA KAY HALEY: Gen. Bus.; Futurall Hall; ABC; Sophomore Counselor; Civic Club; WIHC; Little Rock. ELIZABETH JEANNE HALL: Hist.; Razorback Hall; Senior Counselor; Westminster House; Texarkana.

Seventh Row: LEON ALLAN HALL: Mgmt.; ΑΤΩ; Branch. PHILLIY W. HALL: Elec. Engr.; Newport. ROGER L. HALL: Mktg.; Marketing Club; Young Rep.; AAS; Pine Bluff. ALBERT P. HANBY: Gen. Bus.; ΠΚΑ; Cardinal XX; ΑΚΨ; Berryville.

Eighth Row: SHERRIE ANNE HANKINS: Speech; ΚΚΓ, Sec.; Mortor Board, Sec.; Senior Counselor; ΑΔΔ; Sophomore Counselor; Fulbright Hall, Sec.; Young Dem. Club; International Club; Hope. JANICE JEAN HARGUS: Socy.-Econ., Law; ΖΤΑ; Young Dem, Vice-Pres.; Debate Team, Pres.; Mena. JOYCE EVELYN HARKINS: Math; Futurall Hall; Donaldson. JOSEPH WATT HARLOW, JR.: Banking and Fin.; Hot Springs.

Ninth Row: JOHN T. HARMON: Mgmt.; ΑΧΑ, Pres.; Treas. of Associated Students; Student Directory, Editor; Blue Key; Young Dem., Pres.; Student Senate; Board of Publications; Executive Council of Associated Students; Rockefeller Scholarship; North Little Rock. GRANVILLE T. HARPER: Law; ΣΝ; Ft. Smith. JILL THOMPSON HARPER: Pre-Med Technician; ΠΒΦ; ΑΕΔ; Ft. Smith. TRAVIS EUGENE HARRELL: Math; ΦΗΣ; ΠΜΕ; Razorback Band; ΚΚΨ; Arnold Air Society; Collegiate Singers; DeQueen.

Gray
Green
Grevencamp
Griffin, R. C.
Griffith
Grimes
Groom
Groves
Grubbs
Grumbles
Gulley
Gunderman
Guthrie
Hafenbrak
Haile
Hainbach
Halbert
Hale, D. G.
Hale, F. M.
Hale, J.
Hale, Judy
Hale, V. M.
Haley, S.
Hall, E. J.
Hall, L. A.
Hall, P. W.
Hall, R. L.
Hanby
Hankins
Hargus
Harkins
Harlow
Harmon
Harper, G. T.
Harper, J.
Harrell

Harrelson
Harris
Harrod
Hart, G.

Hart, W.
Harton
Harvey
Haston

Hatfield, G.
Hatfield, R.
Hawkins
Haye

Hayes, L.
Hayes, M.
Hayes, V.
Haynes

Haynie
Hays
Headstream
Heard

Heffington
Hegi
Helm
Hendricks

Henley, R.
Henley, T.
Henley, W.
Henson, F.

Henson, T.
Herget
Herman
Hern

Herndon, D.
Herndon, R.
Herr
Hilburn

First Row: FREDERICK DANIEL HARRELSON: Pre-Med; ΣΑΕ, Treas.; ΒΑΨ; Marketing Club; Forrest City. GARLAND GANO HARRIS: Acct.; ΒΑΨ, Treas.; Accounting Association; Alma. JACK BLAND HARROD, JR.: Elec. Engr.; ΗΚΝ; IEEE; Scabbard and Blade; Young Rep.; Pine Bluff. GEORGE FREDERICK HART: C. Engr.; ASCE, Little Rock.

Second Row: WILLIAM NEAL HART: E. Engr.; Prairie Grove. JOHN JAMES HARTON: E. Engr.; ΘΤ, Vice-Pres., Treas.; ΗΚΝ, Pres.; ΦΗΣ, Vice-Pres.; ΤΒΠ, Corres. Sec.; ΠΜΕ; ΟΔΕ; Engineering Council, Treas.; Circle K; ABC; El Dorado. KARYL LEE HARVEY: Spanish, English; Carnall Hall; Coffeyville, Kan. ARCHIE CARL HASTON: Engr.; William House, Pres.; ASME; MIHC, Vice-Pres.

Third Row: GERALD DOUGLAS HATFIELD: Ins., Real Etate; Sedgwell; Hot Springs. RICHARD FRANKLIN HATFIELD: Acct.; ΣΧ, Sec.; ΟΔΚ, Sec.; Varsity Football Team; A Club; ΑΚΨ; ΠΜΕ; Scabbard and Blade; Helena. WILLIAM M. HAWKINS, JR.: Pre-Med; ΚΣ, Vice-Pres., Pres.; Blue Key, Treas.; Cardinal XX; IFPC; Young Dem.; Lake Villege. RUBEN WOOTEN HAYE, JR.: C. Engr.; ASCE; North Little Rock.

Fourth Row: LYNDA FRANKLIN HAYES: B. A.; ΧΘ; Ft. Smith. MICHAEL TERRY HAYES: Mktg.; ΦΔΘ; Marketing Club; Ft. Smith. VIRGINIA LEETE HAYES: El. Ed.; ΑΧΩ; El. Ed.; Brownsville. JACK SCOTT HAYNES: El. Engr.; Sedgwell; ABC; ΘΤ; ΑΤΩ; Gravette.

Fifth Row: ARNOLD A. HAYNIE, JR.: Mktg.; Buchanan; Little Rock. ETHEL LILLIAM HAYS: Home Econ.; Futurall Hall; Russellville. JULIE JANE HEADSTREAM: El. Ed.; ΧΩ; SNEA; Elementary Club; Young Rep.; Little Rock. EUGENE EMMETT HEARD: Math; Young Dem.; Etowah.

Sixth Row: BETH SUE HEFFINGTON: Ed.; Futrall Hall; AWS; SNEA; Booneville. FREDERICK C. HEGI: C. Engr.; North Little Rock. LINA BOYCE HELM: Animal Nutrition; ΑΖ; Animal Industry Club; Lincoln. MARI-ANN HENDRICKS: Phys. Ed.; ΔΔΔ; Fayetteville.

Seventh Row: R. V. HENLEY: Sec. Ed.; Norphlet. TERRY JOE HENLEY: E. Engr.; ΘΤ: Mansfield. WILLIAM ALLEN HENLEY: Ind. Mgmt.; ΣΦΕ; Circle K; Young Dem.; Scabbard and Blade; McGehee. FRANCIS GEORGE HENSON: Civil Engr.; William House; ASCE; North Little Rock.

Eighth Row: TROY FLOYD HENSON: E. Engr. ΘΤ, Scribe; Arkansas Engineer, Business Manager; IEEE, President; ΗΚΝ, Pres.; ΤΒΠ, Vice-Pres.; ΟΔΚ; ΠΜΕ; Student Senate; Engineering Council; Mount Holly. JOSEPH BARLOW HERGET: Hist., English; ΣΧ; ΦΑΘ; Arlington, Va. KENNETH RAY HERMAN: Arch.; AIA, Pres.; Fayetteville. FLOYD RAY HERN: Hist.; Hartman.

Ninth Row: DAVID PATRICK HERNDON: I. Engr.; ASME; AIIE; Little Rock. R. WAYNE HERNDON: Socy., Psyc.; Little Rock. JOYCE ELAINE HERR: Mktg.; ΧΘ; Mktg. Club; Rogers. H. SAMMY HILBURN: Econ.; ΣΧ, Sec.; Associated Students, Vice-Pres.; Wilson Sharp, Pres.; Civic Club, Vice-Pres., Treas.; Blue Key; Walnut Ridge.

Seniors

The University Cheerleaders try their skill at adding pep to annual Legislative Weekend. The legislators had lunch in the Union and were unconcerned with the lack of student tickets.

First Row: RONALD EDWARD HILL: E. Engr. ΤΒΠ, Corres. Sec.; ΦΗΣ; ΠΜΕ; ΗΚΝ; IEEE; Scabbard and Blade; North Little Rock. WILLIAM HENRY HILTON: Arch.; AIA; Fayetteville. TIM C. HINKLE: Math.; ΣΝ, Vice-Pres.; Cardinal XX; ΦΗΣ; Blue Key; Cheerleader; IFC, Pres.; ΠΜΕ; Student Senate; Little Rock. JAKE WILLIAM HINSHAW: Ch. Engr.; ΦΗΣ; ΑΧΣ; AIChE; El Dorado. CAROL BEEBE HODGES: Finance; ΧΩ; ΧΘ; Commerce Guild; Hot Springs. ROBERT LEWIS HODGES: Psyc., Soc.; Mena. THOMAS LEIGHTON HODGES: Soc.; ΣΑΕ; Scabbard and Blade, Pres.; Hot Springs. SHERRY HOLLEY HOGAN: Mgmt.; ΖΤΑ, Pres.; Panhellenic, Pres.; SAM, Treas.; Student Senate; AWS Ex. Board; Little Rock.

Second Row: EDWIN HOGGARD: Arch.; Yocum Hall; AIA; Conway. THOMAS GENE HOGGARD: Bus.; ΠΚΑ, Marketing Club; Lake Village. MICHAEL HOLDEN: Speech; Newport. VIRGIL HAROLD HOLDER: Ed.; Student Senate; ASEA, Pres.; ΓΦΥ, Vice-Pres., Pres.; Swifton. RICHARD HENRY HOLDERBY: Ed.; Bentonville. LINDA ANN HOLLAND: Ed.; Futrall Hall; Berryville. RONNIE JOE HOLLANDSWORTH: Vocational Agri.; Yocum Hall; ΑΤΑ; Animal Industry Club; Wyandotte, Okla. DONNA GAIL HOLLEY: Eng.; Soph. Counselor; Ft. Smith.

Third Row: JERRY DWIGHT HOLLEY: Mktg.; ΣΧ, Cheerleader; ABC, Pep Rally Chairman; Guild Ticker Staff; Little Rock. WILLIAM CREIGHTON HOLLY: Bus. Mgmt.; ΑΤΩ; Stuttgart. ALLAN LYNN HOLMES: C. Engr.; ASCE; Belleville. THOMAS W. HOLMES: Acct.; ΑΚΨ; Little Rock. ROBERT LEE HOLYFIELD: Ch. Engr.; ΘΤ; Engineering Council; AIChE; Conway. WAYLAND D. HOLYFIELD: Mktg.; ΦΔΘ; ΑΚΨ; Marketing Club; Little Rock. CHARLES DOUGLAS HOOKS: Soils; Farm House, Treas.; ΑΖ, Treas.; Agronomy Club ΦΗΣ; ΟΔΚ; Prescott. JOHN LIONEL HORNE: Arch.; AIA; Ft. Smith.

Fourth Row: ROBERT MICHAEL HORNE: Bus.; ΦΔΘ, Sec.; IFPC; Marketing Club; Russellville. MARY SUE HORNOR: Math.; ΧΩ; Sec. of Associated Students; Cheerleader; ABC, Sec.; ΠΜΕ; Mortar Board; Little Rock. GARY LOREN HOUSER: B. A.; Droke; Cathage, Mo. GARY JAY HOWARD: Phys. Ed.; Wilson Sharp; ΚΣ; Varsity Football; Tulsa, Okla. JO CAROL HUBBARD: Ed.; Futrall Hall; Little Rock. SANDY LYNN HUBBARD: Mktg.; ΖΤΑ, Pres.; AWS, Queen's Committee Chairman; ΧΘ; Panhellenic Council; Panhellenic Rush Book Editor; Soph. Counselor; Little Rock. MARSHA O'DAY HUDLOW: Hist.; Carnall Hall; Senior Counselor: WIHC, Vice-Pres.; ΦΑΘ; Coterie; Arlington, Va. ROBERT LEWIS HUDSON: Psyc.; ΦΧ, Vice-Pres.; ΠΜΕ; Calico Rock.

Hill, R. E.
Hoggard, E.

Hilton
Hoggard, T. G.

Hinkle
Holten

Hinshaw
Holder

Hodges, C. D.
Holderby

Hodges, R. L.
Holland

Hodges, T. L.
Hollandsworth

Hogan
Holley, D. G.

Holley, J. D.
Horne, R. M.

Holly, W. C.
Horner

Holmes, A. L.
Houser

Holmes, T. W.
Howard

Holyfield, R. L.
Hubbard, J. C.

Holyfield, W. D.
Hubbard, S. L.

Hooks
Hudlow

Horne, J. L.
Hudson, R. L.

Seniors

In a flash of brilliant — though belated — action, Senate replaced the old, disgraceful welcome sign after Homecoming.

First Row: CHARLES ARCHIE HUFFER: Math; Droke House; International Club; Student Religious Council; Channing Club; Hazen. DOYLE MURPHY HUGHES: I. Engr.; William House; Malvern. LLOYD MILTON HUGHES: Pre-Med; ΣN, Vice-Pres.; ΑΕΔ; ΟΔΚ; Razorback, Greek Editor; Pine Bluff. JOHN MICHAEL HUGHEY: Gen. Bus.; ΣΑΕ; Jonesboro. DAVIDSON HERBERT HUMPHREYS: Agri.; Yocum Hall; MIHC, Pres.; Vice-Pres.; Agronomy Club; Circle K; Hot Springs. TED E. HUNTSMAN: Bus. Magmt.; Bald Knob. TERRON JAMES HURLBUT: Trans.; Elm Springs. ROBERT D. HURLEY: Econ.; ΣX, Vice-Pres.; Cardinal XX; ΠΜΕ; IFPC, Treas.; ΟΔΚ, Pres.; El Dorado.

Second Row: JAMES TAYLOR HURST: Real Estate, Ins.; ΣN; ΑΚΨ, Vice-Pres.; Commerce Guild, Vice-Pres.; Freshman Class, Treas.; Sophomore Class, Pres.; Senior Class, Vice-Pres.; Lake Village. STEPHEN PARKER HUTCHENS: Mktg.; Humphreys Hall; Razorback Band; Advertising Club; Marketing Club; Young Rep.; Monett. WAYNE HYDEN II: Psyc.; Springdale. ELTON STEPHEN IRBY: Math; ΣΦΕ; ABC, Treas.; Young Dem.; Little Rock. CLIFF JACKSON: Arch.; Newport. JOHN EDWARD JACKSON: Ch. Engr.; ΤΚΕ; AIChE; Civic Club; Leachville. SUE CAROLYN JACKSON: Eng.; ΠΒΦ; ABC; Poachontas. WILLIAM LEVI JACKSON: Gen. Bus.; ΣΠ; Pershing Rifles; Springdale.

Third Row: GEORGE RUSSELL JACOBS: Mktg.; ΑΧΑ; Marketing Club; Advertising Club; Pine Bluff. LARRY AUGUST JANSEN: E. Engr.; ΤΒΠ; ΗΚΝ; Ft. Smith. ANDRE JENSEN: E. Engr.; IEEE; Ardmore, Pa. MARY ANNE JERRY: Ed.; ΑΧΩ, Sec., First Vice-Pres.; ACE; Young Dem.; SNEA; Junction City. GEORGE JEW: E. Engr.; ΠΜΕ; ΤΒΠ; ΗΚΝ; Pine Bluff. CHARLOTTE C. JOHN: Eng.; North Little Rock. JIM PORTER JOHN: Mgmt.; ΣN; Stuttgart. WILLIAM BUCK JOHNS: I. Engr.; ΦΔΘ; Blue Key; ΘΤ; Engineering Council, Pres., Sec.; Civic Club, Pres.; ΚΚΨ; Razorback Band; Arkansas Engineer; AIIE; Young Dem.; Paris.

Fourth Row: CHARLES ALEXANDER JOHNSON: Hist.; Fayetteville. DORIS EVELYN JOHNSON: Bus. Ed.; SNEA; Springdale. FRED BRAD JOHNSON: Ed.; Paris. LINDA COOPER JOHNSON: El. Ed.; Air Force ROTC Sponsor; Sophomore Counselor; Marked Tree. ZELPHA BELLE JOHNSON: Sec. Ed.; ΑΔΔ; Greenland. DON R. JOHNSTON: Mech. Engr.; ΘΤ; Engineering Council; ASME; Ashdown. ANNETTE JONES: Little Rock. CAROLYN R. JONES: Mktg.; Futrall Hall; ΧΘ; Judicial Board; Marketing Club; Advertising Club; Booneville.

Huffer
Hurst

Hughes, D. M.
Hutchens

Hughes, L. M.
Hyden

Hughey
Irby

Humphreys
Jackson, C.

Huntsman
Jackson, J. E.

Hurlbut
Jackson, S. C.

Hurley
Jackson, W. L.

Jacobs
Johnson, C. A.

Jansen
Johnson, D. E.

Jensen
Johnson, F. B.

Jerry
Johnson, L. C.

Jew
Johnson, Z. B.

John, C. C.
Johnston

John, J. P.
Jones, A.

Johns
Jones, C.R.

First Row: HENRY LAMAR JONES: Pre-Med, Psyc.; ΣN; Young Dem.; ΨX; Sociology Club; Fordyce. LARRY M. JONES: M. Engr.; ASME, Pres.; Engineering Council; Little Rock. LEO M. JONES: I. Engr.; Ripley House; Helena. MARY KAROLYN JONES: Ed.; Elementary Club; Fayetteville.

Second Row: ROBERT MARSHAL JONES: E. Engr.; IEEE; Pottsville. RONALD PAUL JONES: Ch. Engr.; ΣΦE, Sec.; Young Dem.; AIChE; Hope. ROBIN JANE JORDAN: Mktg.; KKΓ; Mortar Board; Student Court, Associate Justice; BΓΣ, Vice-Pres.; Commerce Queen; ΔΔΔ; Civic Club; Commerce Guild; Pine Bluff. BEVERLY JOYCE: Ed.; ΔΔΔ; El. Club; Little Rock.

Third Row: THOMAS LEO JUNKERSFIELD: Socy., Psyc.; ΛXA; ΨX; McLean, Va. WILLIAM HENRY JUSTICE: Bus.; Lake Wales, Fla. TOMMY F. JUSTICE: C. Engr.; Sedgwell; Imboden. JAMES THOMAS KARAM, JR.: M. Engr.; ΠME; TBΠ; AFROTC Wing Commander; ASME; Engineering Council; Des Arc.

Fourth Row: CHARLES RAY KARR: Pre-Med; AΓP, Treas.; Young Dem.; Ft. Smith. BEVERLY KAYE KARSTADT: Bus.; Razorback Hall; XΘ; Coffeyville, Kan. DAVID BLAIR KAY: Physics; ΣΠΣ, Pres.; Springfield, Mo. DAN SKIPPER KAYS: Jour., Eng.; Sedgwell House; ABC; Press Club; Circle K; ΔT; Traveler Staff; Little Rock.

Fifth Row: ROBERT F. KEATHLEY: Animal Husbandry; AΓP; Belleville. JOE NEIL KEETON: Arch.; AIA; Mansfield. HARRY KEITH KEIFER: Ed.; Sedgwell; Mulberry. MARWIN KING KEMP: Chem.; ΠME; ΦHΣ; Collegiate Academy of Sciences; Strong.

Sixth Row: LINDA YOUNG KENNEDY: Ed.; Razorback Hall, Pres.; AWS Executive Board, Legislative Board; WRA Executive Board; WIHC; International Club; Coterie; Senior Counselor; Young Dem.; Daisy. CAROL MARGARET KERBY: Mktg.; KKΓ; Sophomore Counselor; XΘ; Commerce Guild; Marketing Club; Little Rock. WILLIAM MILTON KIDDER: Acct.; ΣN, Treas.; Razorback, Co-Editor, Business Manager; Blue Key; Cardinal XX; ΔKΨ; BAΨ; ΦHΣ; Board of Publications; Ft. Smith. DORIS ANN KILGORE: Ed.; KKΓ, Sec.; Cabot.

Seventh Row: BOBBY J. KIMBERLING: M. Engr.; ASME; West Helena. HOWARD RICHARD KING: E. Eng.; Fayetteville. WILLIAM RICHARD KING: Mktg.; Marketing Club; SAM; Advertising Club; Harrison. RAGON DON KINNEY: Physics; ΛXA; Bauxite.

Eighth Row: HENRY HUDSON KIRBY: Elec. Engr.; Harrison. THEO L. KIRKLAND: Animal Husbandry; Springdale. CHESTER LEE KITCHENS: Geology; ΦΔΘ; Magnolia. JAMES KENNETH KNIGHT: C. Engr.; ASCE; Perryville.

Ninth Row: PHILLIP KOLB: Mktg.; Marketing Club; Track; McGehee. MELISANDE KOPP: Eng.; Razorback Hall; Theater; Tulsa, Okla. RICHARD THEADORE KUSHMAUL: Mech. Engr.; Acacia, Vice-Pres.; ΠTΣ; Pine Bluff. RALPH SIDNEY LACOTTS: Psyc.; DeWitt.

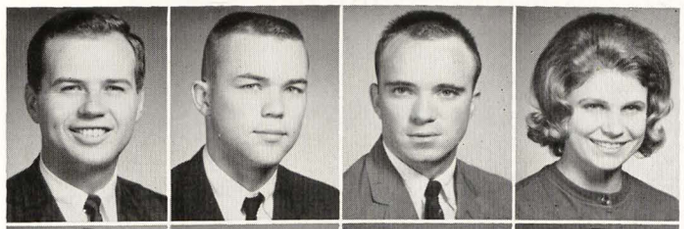

Jones, H. L.
Jones, L. M.
Jones, L. M.
Jones, M. K.

Jones, R. M.
Jones, R. P.
Jordan
Joyce

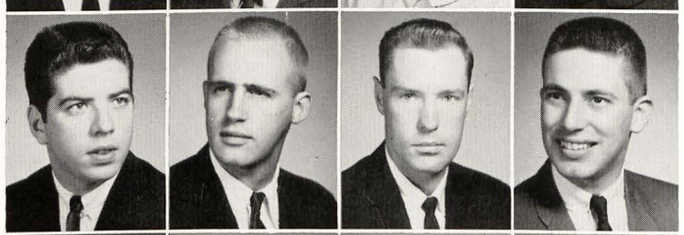

Junkersfeld
Justice
Justus
Karam

Karr
Karstadt
Kay
Kays

Keathley
Keeton
Keifer
Kemp

Kennedy
Kerby
Kidder
Kilgore

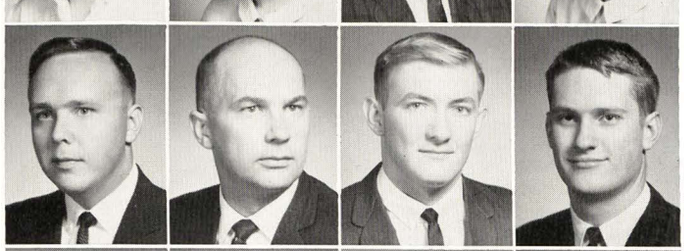

Kimberling
King, H. E.
King, W. R.
Kinney

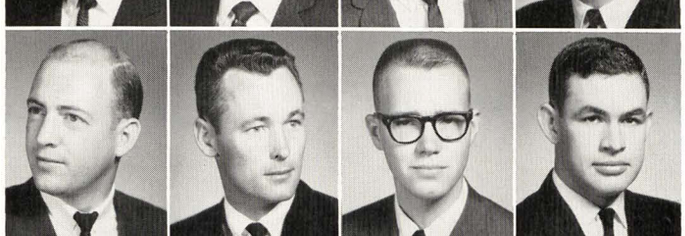

Kirby
Kirkland
Kitchens
Knight

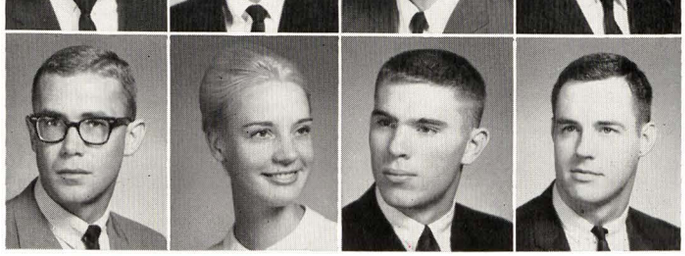

Kolb
Kopp
Kushmaul
LaCotts

Landers
Lane
Laney
Lanford

Langley
Latta, F. M.
Latta, M. M.
Lawson

Lea
Lee
Leitle
Leonard

Leone
Leslie
Lewis
L'Hommedieu

Lilley
Linam
Little
Littrell

Lloyd
Locke
Logan
Long

Looney
Love
Lowe
Lynch

Lyon
Mackey
Maddox
Magness J. E.

Magness, T. H.
Mailer
Maloch
Maloney

First Row: JOHN BENNIE LANDERS: Bus.; ΛΧΑ; Young Dem.; Marketing Club; Razorback Speological Society; Pine Bluff. BETTY FAYE LANE: Eng., Hist.; ΔΓ; Young Dem.; ΛΤ; IFPC; Junior Panhellenic; Razorback Band; Joplin, Mo. DAVID C. LANEY: I. Engr.; Camden. ROBERT LOUIS LANFORD: Acct.; ΣX; Little Rock.

Second Row: ANNA WILLENE LANGLEY: Zoology; Futrall Hall; Senior Counselor; Little Rock. FLORENCE MARIE LATTA: Eng.; Rogers. MELVIN MONROE LATTA: Mktg.; Marketing Club; Accounting Club; Fayetteville. CONRAD DOUGLAS LAWSON: I. Engr.; ΘΤ, Sec.; Student Senate; Civic Club; AIIEE; St. Pat; Engineering Council, Sec.; Malvern.

Third Row: JAMES FLETCHER LEA: M. Engr.; William House; ΤΒΠ; Little Rock. VAN WAYNE LEE: C. Engr.; ASCE; Ft. Smith. CHARLES E. LEITLE: Bus.; Aurora, Mo. JOHN LEONARD: Mktg.; ΤΚΕ; Marketing Club; Advertising Club; Razorback Speological Society; Jamestown.

Fourth Row: JOHN ANTHONY LEONE: Phys. Ed.; PEM; Razorback Band; ΚΚΨ; Jamestown, N. Y. JAMES EDWARD LESLIE: Arch.; AIA; Springdale. WILLIAM LARRY LEWIS: Ch. Engr.; Lonoke. EDWARD F. L'HOMMEDIEU: Ind. Relations; Little Rock.

Fifth Row: ALLAN L. LILLEY: Arch.; AIA, Sec.; Morrilton. WILLIAM C. LINAM: C. Engr.; ΧΕ, Pres., Treas.; ΤΒΠ; Engineering Council. JULIA MARGARET LITTLE: Social Welfare; ΖΤΑ, Sec.; IFPC; Junior Panhellenic; Sophomore Counselor; AWS Sec.; Pine Bluff. R. FRED LITTRELL: Psyc.; ΨX; Scabbard and Blade; Camden.

Sixth Row: SUE LLOYD: Ed.; ΚΚΓ; Young Rep.; Ft. Smith. JOE BATEMAN LOCKE: Mech. Engr.; Sedgwell House; ΠΜΕ; ΠΤΣ; ASME; Stuttgart. JOHN W. LOGAN: Bus.; ΣX; Marketing Club; Young Dem.; Blytheville. GORDON LESLIE LONG: Psyc.; ΨX; Springdale.

Seventh Row: GARY KEITH LOONEY: Mktg.; ΣX; Tulsa, Okla. WILLIAM EARLE LOVE, JR.: Bus.; ΖΑΕ, Treas.; ΦΗΣ; Cardinal XX; ΑΚΨ; ΟΔΚ; ΒΓΣ, Pres.; Morrilton. KATHRYN LOWE: Ed.; ΖΤΑ; SNEA; Young Dem.; Monticello. PATRICK TERRENCE LYNCH: Govt.; Van Buren.

Eighth Row: SHIRLEY DELL LYON: Socy., Social Welfare; ΚΚΓ; Socy. Club; Ft. Smith, ROBERT WADE MACKEY: Bus.; Sedgwell; Young Dem.; IFPC; ABC; MIHC; Houston, Tex. EDWARD LEE MADDOX: Ch. Engr.; Williams House; ABC; Ode. JAMES EDWARD MAGNESS: Mktg.; Wilson Sharp; Hot Springs.

Ninth Row: TOM HARDING MAGNESS: Math; ΠΜΕ; Branson, Mo. CHRISTINE VERONICA MAILER: Ed.; ΔΔΔ; Orchesis; SNEA; Elementary Club; Ft. Smith. CELIA ROSE MALOCH: Home Econ.; 4-H House; Osceola. BOBBY JOE MALONEY: I. Engr.; Rogers.

Seniors

Mumbling charming things to her snake, lady charmer performs on the midway at the fair. If the snake fangs her, you win a doll for your date. More likely, you wasted another quarter.

First Row: WILLIAM SCOTT MANATT: C. Engr.; Hot Springs. JAMES ELLIS MARRS: Agri. Econ.; ΑΓΡ, Pres., Treas.; IFPC; IFC; Agri Economic Club, Vice-Pres.; Arkansas Agriculturist Staff; Magazine. ART BRADLEY MARTIN: Commerical Art; Ft. Smith. CAROLE SUE MARTIN: Home Econ.; Razorback Hall; Mabelvale. DOROTHY ANN MARTIN: Mktg.; Futrall Hall; Marketing Club; Advertising Club; Rogers. JOYCE SUE MARTIN: French; ΑΧΩ; Benton. REX ALBERT MARTIN: E. Engr.; ΘΤ, Pledge Vice-Pres.; Arkansas Engineer, Advertising Manager; Business Manager; ΠΜΕ; ΤΒΠ; ΗΚΝ, Sec.; Engineering Council; William House, Sec.; IEEE; Marshall. WILLIAM GLENN MARTIN: E. Engr.; IEEE; Jacksonville.

Second Row: WILLIAM LEE MASON: Zoology; International Club; Collegiate Academy of Science; El Dorado. JANE MASSEY: French; ΖΤΑ; Forrest City. JOHN FRANCIS MATHEWS: Ch. Engr.; ΛΧΑ, Treas., Steward; ΦΗΕ; Executive Council; AIChE; Jonesboro. BILL MATHEWS: Ins., Real Estate; ΣΧ; Marketing Club; Traveler, Circulation Manager; El Dorado. BEN LARRY MAXEY: Mktg.; William House; ΑΚΨ; Marketing Club; Ft. Smith. CLOVIS W. McARTHUR: Ch. Engr.; Belleville. JENNY WREN McCALLA: Phys. Ed.; ΔΔΔ; PEM Club; SNEA; Blytheville. MARY BANKS McCARTY: Sec. Ed.; ΧΩ; Helena.

Third Row: PAM McCASLAND: Eng.; ΖΤΑ; Jefferson, Tex. RICHARD ALLEN McCAULEY: Ind. Mgmt.; Varsity Golf; Pine Bluff. JAMES ROBERT McCOLLUM: Ch. Engr.; AIChE; Pine Bluff. ROSLYN SHORTY McCOLLUM: Socy.; ΧΩ; IFPC; Majorette; Stuttgart. MARTIN JACK McCUTCHEON: E. Engr.; ΤΒΠ; ΗΚΝ; Little Rock. VIRGINIA LUCKETT McDONALD: Ed.; ΠΒΦ; SNEA; Elementary Club; Weldon. JAMES W. McDOWELL: C. Engr.; ASCE; Russellville PHYLLIS GRACE McFARLAND: Math.; ΠΜΕ; Fayetteville.

Fourth Row: ROY EUGENE McFARLAND: Acct.; Ft. Smith. ROBERT HOLT McGILL: Public Admin.; ΠΚΑ, Sec.; Guild Ticker; Pershing Rifles; Commerce Guild; Marked Tree. SHARON McGINTY: El. Ed.; ΑΔΠ; Sophomore Counselor; Elementary Club; Neosho, Mo. SALLY JO McGLOFLIN: Distributive Ed.; Carnall Hall; Little Rock. MARTHA E. McGREW: Eng.; ΔΓ; ΛΤ; SNEA; Little Rock. JOHN PAUL McKAY: Ins., Real Estate; ΑΚΨ; Marketing Club; SAM; Clarendon. JERRY D. McKINNEY: Acct.; Acacia, Treas.; Student Senate; ΑΚΨ, Treas.; Accounting Association; Scabbard and Blade; Young Dem.; Ft. Smith. ROBERT HENRY McKINNEY: E. Engr.; William House, Vice-Pres.; IEEE; Circle K Club.

Manatt
Mason

Marrs
Massey

Martin, A. B.
Mathews

Martin, C. S.
Matthews

Martin, D. S.
Maxey

Martin, J.
McArthur

Martin, R. A.
McCalla

Martin, W. G.
McCarty

McCasland
McFarland, R. E.

McCauley
McGill

McCollum, J. R.
McGinty

McCollum, R. S.
McGloflin

McCutcheon
McGrew

McDonald
McKay

McDowell
McKenney

McFarland, P. G.
McKinney

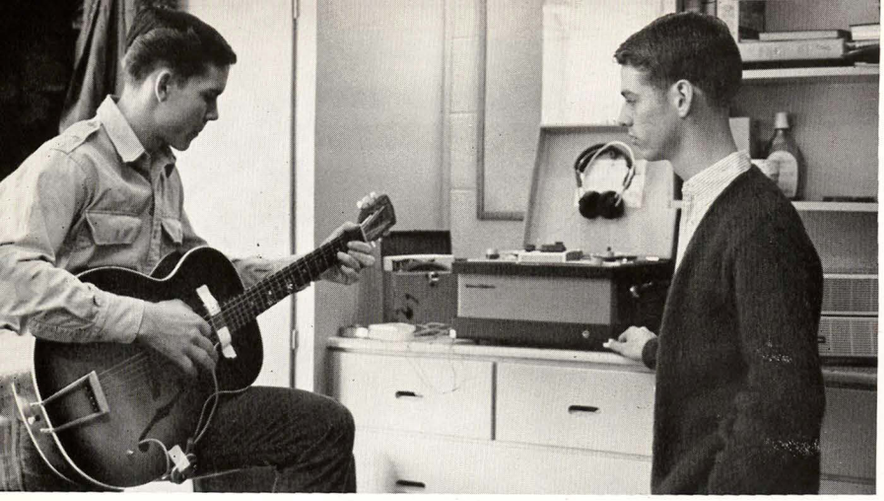

Seniors

Taking a break from studying, a Gladson House guitar player practices in anticipation of warm spring weather and outings.

First Row: LESLIE THOMAS McKNELLY: Spanish, Russian; ΦΔΘ; A Club; Varsity Football; International Club; Little Rock. WILLIAM NICK McKOWN: Hist. William House; SNEA: Ft. Smith. BOB G. McKUIN: I. Engr.; ΣΑΕ; ΟΔΚ, Treas.; ΘΤ; ΤΒΠ; ΑΠΜ, Vice-Pres.; Associate Justice of Student Court; Engr. Council; Morrilton. FORNEY LARRY McCLARTY: I. Engr.; William House; Mineral Springs. ROBERT ELMO McCLELLAND, JR.: Chem.; ΣΝ; Pine Bluff. RICHARD G. McMURTREY: C. Engr.; ASCE; Student Senate; Patmos. CLAUDE VICTOR McNULLY: Ed.; Horatio. MILDRED LYNN McWHORTER: Social Welfare; ΔΔΔ; Fulbright Hall, Treas., Vice-Pres., Senior Counselor; Soph Counselor; Civic Club; AWS Executive Board; Rogers.

Second Row: RONALD F. MEADE: Mktg; ΤΚΕ; Marketing Club; Advertising Club; Fayetteville. SANDRA KAY MEADOR: Ed.; ΑΔΠ; Pine Bluff. MELINDA MEEK: Hist.; ΑΔΔ; Sopho. Counselor; Civic Club; AWS, Vice-Pres., Judicial Board, Executive Board; ΦΑΘ; Mortar Board; Student Senate; Warren. DAVID COOPER MEERS: Pre-Med; Dardanelle. MICHAEL L. MEISTRELL: Physics; ΦΑΘ; ΟΔΚ; Varsity Tennis; Cardinal XX; ΦΗΣ, Pres.; ΣΠΣ, Vice-Pres.; IFPC; Fayetteville. MAUREEN MELBOURN: Math; ΧΩ; Traveler Staff; Rogers. JOE K. MERRICK: Acct.; ΒΑΨ; Miller, Mo. LARRY WAYNE MEYER: Mktg.; ΣΝ, Pres., Sec.; Blue Key; ΑΚΨ; Marketing Club; Accounting Association; Mt. Vernon, Mo.

Third Row: JERRY L. MILEY: Poultry Husbandry; Animal Industry Club, Sec.; ΑΖ; Agri. Students Assoc.; Gravette. CARL DEAN MILLER, JR.: E. Engr.; ΣΑΕ; ΘΤ; IEEE, Vice-Pres.; Circle K; Parkade. DEL ROY MILLER: Ch. Engr.; Benton. JOHN FREMONT MILLER: I. Engr.; ΘΤ, Vice-Pres.; Circle K; Engineering Council; Civic Club; AIIE; Paris. MICHAEL BRADLEY MILLER: Math; ΣΝ; Cheerleader; Scabbard and Blade; Razorback Staff; ΠΜΕ; Hot Springs. ROSE ANN MILLER: Ed.; Razorback Hall; McGehee. WILLIAM EDWARD MILLER: I. Engr.; ΘΤ, Pres.; AIIE, Pres.; Engineering Council; Arkansas Engineer; St. Pat; Paris. JAMES LEE MISER: Agronomy; Rogers.

Fourth Row: KIM LLOYD MITCHELL: E. Engr.; ΤΒΠ; ΗΚΝ; ΠΜΕ; IEEE; Fayetteville. ROBERT BEHRENS MITCHELL: Mktg.; Fayetteville. JAMES GORDON MIXON: Pre-Law; Helena. ROBERT DOUGLAS MIZE: C. Engr.; ASCE; Bauxite. WINSTON DALE MIZE: M. Engr.; Benton. MELVIN FARRIS MOBBS: C. Engr.; North Little Rock. HUGH LYNN MOBLEY: Acct.; Traskwood. MAX JAMES MOBLEY: Phil.-Psyc.; Humphreys Hall; Russellville.

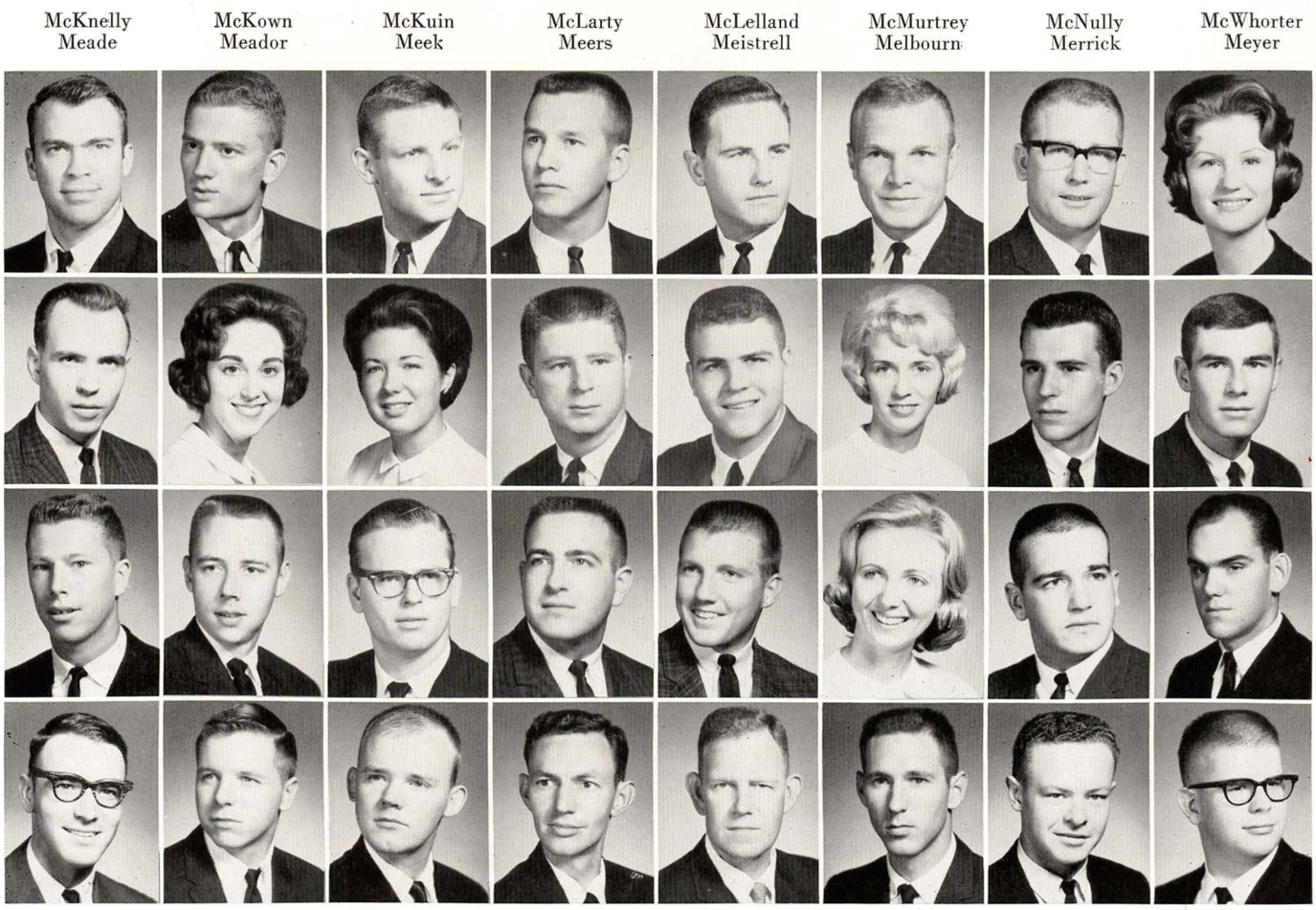

First Row: CLARENCE BRYAN MOERY: Agronomy; ΠΚΑ; Wynne. ROBERT JOSEPH MOIX: C. Engr.; ΘΤ; ΧΕ; ASCE; Conway. B. MAURICE MOORE: Agri. Engr.; Sedgwell House; ASAE, Pres., Sec.; Engineering Council; Monticello. JAMES H. MOORE, JR.: Mgmt.; Ripley House; ΒΓΣ; ΑΚΨ; SAM, Pres.; MIHC, Vice-Pres.; Sedgwell House Pres.; Scabbard and Blade; Arnold Air Society; Perryville.

Second Row: THOMAS STEPHEN MOORE: Botany; ΦΗΣ; ΠΜΕ; Band; Collegiate Academy of Science; Mena. PAUL WELTON MOREHART: Mgmt.; ΛΧΑ, Corres. Sec.; Marketing Club, Vice-Pres.; ΑΚΨ; SAM; Guild Ticker Staff; Little Rock. HERBERT LEROY MORELAND, JR.: Jour.; Sedgwell House; Varsity Tennis; El Dorado. HERBERT NEWTON MORGAN: C. Engr.; ASCE, Vice-Pres.; ΧΕ; ΔΔΚ; Little Rock.

Third Row: KATHE SUE MORGAN: El. Ed.; ΚΚΓ; SNEA; El Dorado. DOYLE EDWIN MORRISON, JR.: Ch. Engr.; AIChE, Pres.; ΛΧΣ; Engineering Council; Fayetteville. MARTHA ELIZABETH MOSELEY: El. Ed.; ΠΒΦ; El. Club; Alicia. NANCY LEE MOSS: Ed.; ΛΧΩ; Stutdent ACE, Vice-Pres.; SNEA; Hot Springs.

Fourth Row: GEORGE RONALD MOTLEY: C. Engr.; ASCE, Pres.; ΤΒΠ; ΧΕ; Engineering Council; Little Rock. DANNY BYRON MULHOLLEN: C. Engr.; Ripley House, Pres.; ABC; MIHC Executive Council; Army ROTC, Brigade Commander; Rector. WILLIAM ALFRED MULKEY: Agriculture; Horticulture Club; Cabot. JOYCE GRAY MYERS: El. Ed.; Elementary Club; SNEA; Fordyce.

Fifth Row: ROBERT EUGENE MYERS: C. Engr.; ASCE; Fordyce. OLIVER JAMES MYRICK: Arch.; Erath, La. NANCY ESTES NATIONS: Ed.; ΖΤΑ; Fayetteville. ROBERT L. NEIGHBORS: Gen. Bus.; ΠΚΑ, Treas.; Civic Club; Scabbard and Blade; Advertising Club; North Little Rock.

Sixth Row: ROBERT CHARLES NELSON: Math; Fayetteville. RONALD HERSHELL NELSON: B. A.; Acacia; Benton. JERRY LYNN NEWCOMB: E. Engr.; Sedgwell House; Batesville. LOWELL NICHOLAS: Chem.; ΠΚΑ; Civic Club; Young Dem.; ΕΔ; Piggott.

Seventh Row: TED B. NICHOLS: B. A.; ΑΚΨ; Star City. NORMAN LEWIS NIXON: E. Engr.; AIEEE; Ham Radio Club; Magnolia. JOE CHARLES NORCROSS: Arch.; AIA; Hot Springs. ENNIS WAYNE NORTON: M. Engr.; ΘΤ, Vice-Pres.; ΤΒΠ; ΠΤΣ, Corres. Sec.; ΟΔΚ; Arkansas Engineer Staff; MIHC; ASME; Engineering Council, Treas., Vice-Pres.; Gaebale Committee; Mena.

Eighth Row: JAMES ROBERT NORTON: Acct.; Harrison. JAMES ROBERT NORWOOD: M. Engr.; ΘΤ; ΤΒΠ; ΠΤΣ, Pres.; Cardinal XX, Pres.; Sedgwell House, Pres.; ΚΚΨ, Vice-Pres., Sec.; ΠΜΕ; Drum Major, Razorback Band; Student Court; ΠΗΣ; ΟΔΚ; Engineering Council; ASME: De Queen. JAMES LLOYD NOWELL: M. Engr.; ΖΑΕ; Arnold Air Society; Scabbard and Blade, Vice-Pres.; Razorback Band; Nashville. FREDERICK GUNTER NUNNALLY: I. Mgmt.; Little Rock.

Ninth Row: SANDRA SUE NUNNALLY: B.S. Ed.; Futrall Hall; Pine Bluff. LEONARD DOUGLAS O'BAR: Mktg.; Ft. Smith. PATRICK FRANKLIN O'CONNOR: Govt.; Young Rep., Pres.; Treas.; Gladson House, Pres.; International Club; Little Rock. DONALD L. OGLESBY: Animal Husbandry; Vice-Pres.; Razorback Band; Animal Industry Club; Hope.

Moery
Moix
Moore, B.
Moore, J.

Moore, T.
Morehart
Moreland
Morgan, H.

Morgan, K.
Morrison
Moseley
Moss

Motley
Mulhollen
Mulkey
Myers, J.

Myers, R.
Myrick
Nations
Neighbors

Nelson, R. C.
Nelson, R. H.
Newcomb
Nicholas

Nichols
Nixon
Norcross
Morton, E.

Norton, J.
Norwood
Nowell
Nunnally, F.

Nunnally, S.
O'Bar
O'Connor
Oglesby

Oliver
O'Neal, G. M.
O'Neal, R. J.
Osborne

Oswalt
Overton
Padgett
Park

Parker, C. R.
Parker, J. A.
Parker, M. L.
Parr

Patrick
Patterson, E. E.
Patterson, J. N.
Patterson, J. J.

Patterson, K.
Patterson, S. R.
Pauli
Pearcy

Pearson
Peck
Pelphrey
Penn, A. L.

Penn, J. F.
Pennington
Penton
Peter

Petersen
Peterson
Pew
Pharr, J. D.

Pharr, L. D.
Phillips, B. W.
Phillips, L. E.
Pickel

First Row: LAWRENCE RICHARD OLIVER: Agronomy; ΑΓΡ; ΑΖ; Agronomy Club; Stuttgart. GERALD MONROE O'NEAL: I. Engr.; ΑΠΕ; Little Rock. REBECCA PANE O'NEAL: Home Econ.; 4-H House; ASA; AHEA; Paragould. HILTON FREELAND OSBOURNE: Horticulture; ΑΤΩ; Horticulture; Fayetteville.

Second Row: KENNETH LEE OSWALT: Acct.; ΣΦΕ; Helena. TEDDY JOE OVERTON: Acct.; ΑΚΨ; Accounting Association; Springdale. HAROLD WAYNE PADGETT: Animal Husbandry; DeWitt. LINDA SUSAN PARK: El. Ed.; Razorback Hall; Coterie, Pres.; Wesley Foundation, Vice-Pres.; WIHC; SNEA; Razorback Band; Elementary Club; Wesley Players.

Third Row: CHARLES ROBERT PARKER: Acct.; ΣΑΕ; Lewisville. JOHN ALAN PARKER: E. Engr.; Humphreys Hall; Magnolia. MARY LYNNE PARKER: Hist.; 4-H House; Rolla. NANCY S. PARR: Sec. Ed.; ΔΔΔ; SNEA; Young Dem.; IFPC Queen; Hot Springs.

Fourth Row: DANNY LEE PATRICK: Phys. Ed.; PEM Club; Delaney. ERNEST EUDOX PATTERSON: Mgmt.; ΣΝ; ΑΚΨ; Student Senate; Pre-Law Club; Little Rock. JAMES NORMAN PATTERSON: Mktg.; LaVaca. JERRI JANE PATTERSON: Social Welfare; ΑΔΠ; Ft. Worth, Tex.

Fifth Row: KNOX PATTERSON: Pre-Med; ΣΝ, Arkansas Engineer, Editor; Cardinal XX; Student Senate; ΠΗΣ; ΤΒΠ; ΘΤ; Engineering Council; AIEE; Arkansas Razorback, Sports Editor; ΟΔΚ; Little Rock. STANLEY RAY PATTERSON: Ins., Real Estate; ΛΧΑ; Guild Ticker, Business Manager; Civic Club; ΑΚΨ; Marketing Club; SAM; IFPC; Joplin, Mo. WILLIAM E. PAULI: Govt.; Little Rock. MEARL CLINTON PEARCY: Acct.; ΒΑΨ; Accounting Association; Greenwood.

Sixth Row: EVA MARIE PEARSON: Govt.; Razorback Hall; ΦΑΘ; Young Rep.; Pine Bluff. JULIA BURTON PECK: Ed.; ΠΒΦ; Hope. STEPHEN WINFIELD PELPHREY: Mktg.; ΦΑΘ, Pres., Treas.; Blue Key; ΑΚΨ, Pres.; Marketing Club, Pres.; Scabbard and Blade; Cardinal XX; Rogers. ANNA LAURA PENN: Ed.; Futrall Hall; Elementary Club; Lynn.

Seventh Row: JAMES F. PENN: C. Engr.; ASCE; Little Rock. THOMAS ROY PENNINGTON: E. Engr.; Bald Knob. VICKI ROSE PENTON: Socy., Social Welfare; Futrall Hall; Sophomore Counselor; Sociology Club; North Little Rock. THEDORE CHARLES PETER: German; ΛΧΑ; Vicksburg, Miss.

Eighth Row: PRISCILLA JANE PETERSEN: Ed.; ZTA, Treas.; Marjorette; Young Dems.; AWS Legislative Board; SNEA; IFPC; Alton, Ill. HUBERT CHARLES PETERSON: Pre-Med.; Marshall. BARBARA J. PEW: Mktg.; ΔΓ; Young Dem.; Marketing Club; Noel, Mo. JOAN DICKERMAN PHARR: Home Econ.; ΦΤΟ; ΑΔΔ; Newman Club; ASA; Student Nurses Association.

Ninth Row: LAWRENCE DALE PHARR: Agri.; Farmhouse, Reporter; ΑΖ; Animal Industry Club, Pres., Treas.; Agri. Students Association; Summers. BILLY WAYNE PHILLIPS: Bus.; ΠΜΕ; Springdale. LINDA EDYTHE PHILLIPS: Sec. Ed.; Fontana. WILLIAM GLENN PICKEL: Eng.; Rogers.

Seniors

Leaning backward, Marie Bonnell tries hard to win one of the honorary ROTC cadet colonel positions for Pi Phi. She didn't.

First Row: JOHN MARION PICKELL: M. Engr.; ΚΣ; Young Dem.; ASME; ΑΦΩ; Bartlesville, Okla. NELTA JEAN PINKERTON: Mgmt.; ΔΓ, Treas.; ΧΘ; Marketing Club; SAM, Student Union Board; Commerce Guild; Camden. JERRY DEAN PINSON: Mgmt.; ΣΑΕ; ΑΚΨ; ΦΗΣ; Blue Key, Sec.; Student Senate; Law Club Associate Justice, Chief Justice; Commerce Guild; Harrison. JAMES L. PITTS: E. Engr.; Lonoke. JERRY L. PLUMMER: Socy., Psyc.; ΣΧ; Student Senate; North Little Rock. CHARLES HERBERT POPE: Arch., Greenville, Miss. JOHN DAVID PORTER: C. Engr.; William House; ASCE; ABC; Booneville. ROBERT HART PORTER, JR.:Ind. Mgmt.; ΣΦΕ, ΑΚΨ; ΑΦΩ, Vice-Pres.; Circle K; IFPC; Young Dem.; Scabbard and Blade; West Helena.

Second Row: REBA NELL POSEY: Home Econ.; 4-H House; Colecon; ASA; Ola. CAROL GRACE POTTER: Med. Tech.; Marshall. JERRY LEE POTTER: C. Engr.; Everton. THOMAS LEE POWELL: Psyc.; ΨΧ; Hot Springs. DAVID LEE POWERS: Arch.; Sedgwell House; Poplar Bluff, Mo. LINDA SUE POYNTER: Home Econ.; ΑΔΠ; Marketing Club; Young Dem.; Mountain Home. MARIBETH PREWITT: Eng., Pre-Med.; ΧΩ; Student Senate; Debate Team; ΑΔΔ, Senior Advisor; Mortar Board; ΑΕΔ; Tillar. BILL PRIAKOS: Adv.; ΦΔΘ; Civic Club; Marketing Club; Advertising Club; Ft. Smith.

Third Row: CHARLES FLOYD PUDLAS: I. Engr.; Greenwood. CAROLYN SUE QUALLS: Home Econ.; 4-H House; ΦΥΟ; Colhecon; Evening Shade. HELEN ANNE QUINN: Art; ΔΔΔ; Advertising Club; Hot Springs. LINDA KAY RAGSDALE: Hist.; Carnall Hall; Hot Springs. NANCY MARIE RAINEY: Music Ed.; Futrall Hall: Mortar Board, Pres.; AAWS; ΣΑΙ; Walnut Ridge. DANNY BERT RAKES: E. Engr.; Bentonville. MICHAELE ANN RAKES: Ed.; SNEA; Elementary Club; Young Rep.; International Club; Bentonville. ROBERT TED RAMER: Govt.; Razorback Band; ΚΚΨ; MIHC; ABC; Counselor, Humprey's Hall; Ripley House; Pres., Williamsburg, Va.

Fourth Row: JACK W. RANDOLPH: Agri.; ΑΤΑ; Weeks. ROBERT RAY RAPIER: Pre-Med.; Dumas. BOBBIE JEAN REAGAN: Ed.; ΠΒΦ; AWS Executive Board; Judicial Board; Associate Justice, Student Court; WRA Executive Board; Elementary Club; Young Dem.; Danville. LUTHER M. REAGAN: Law; Noel, Mo. HENRY FIELD RECTOR, III: Bus.; ΛΧΑ; Hot Springs. JUDITH ANN REED: Ed.; Fayetteville. TOMMY AIKIN REED: Ed.; Sedgwell; Pine Bluff. WALTER RALPH RELYEA: Agri., Econ.; Almyra.

Pockell
Posey

Pinkerton
Potter, C. G.

Pinson
Potter, J. L.

Pitts
Powell

Plummer
Powers

Pope
Poynter

Porter, J. D.
Prewitt

Porter, R. H.
Priakos

Pudlas
Randolph

Qualls
Rapier

Quinn
Reagan, B. J.

Ragsdale
Reagan, L. M.

Rainey
Rector

Rakes, D. B.
Reed, J. A.

Rakes, M. A.
Reed, T. A.

Ramer
Relyea

Seniors

More fun than AAA league, AA football intermurals are known for strange team names like the "Nads" and T-shirt uniforms.

First Row: GLORIA RENFROE: Ed.; Elementary Club; Wesley Foundation; Salem. NOLEN EDWARD RENFROW, JR.: Phys. Ed.; Charleston. VICKI ELLEN RHODES: Ed.; ΔΔΔ; Sophomore Counselor; Senior Counselor; Hazen. JACK RICHARDSON: E. Engr.; ΣΠ; ΘΤ, Sec.; IEEE; Engineering Council; Circle K; Young Rep.; Hot Springs. JUDY ELAINE RICHARDSON: Home Econ.; ΦΥ, Treas.; Colhecon; Fayetteville. PATRICIA ANN RICHTER: Music Ed.; Razorback Hall, Pres.; ΣΑΙ; Schola Cantorum; Civic Club; Singfony Director; Carnall Hall; Coterie, Vice-Pres.; Razorback Hall; Gillett. DAVID RICHARD RIGGS: Arch.; AIA; Ft. Smith. CHARLOTTE ANN RIKE: Hist.; Razorback Hall; Nashville.

Second Row: MARTHA PAULETTE RILEY: Chem.; Futrall; Portageville, Mo. EVELYN JOYCE RITCHIE: Ed.; Carnall Hall; Ft. Smith. DONALD RAY ROBERTS: Bus.; Fayetteville. FREDDY LEE ROBERTS: C. Engr.; ASCE; McGehee. JACK ROBERTS: Mgmt.; ΣΝ; Vice-Pres., IFPC; Student Senate; Gaebale Committee; Conway. JAMES GARRY ROBERTS: Hist.; ΤΚΕ; Young Dem.; Harrison. JAMES RUSSELL ROBERTS: C. Engr.; Little Rock. JOHN N. ROBERTS: Ad.; ΣΝ; Little Rock.

Third Row: LINDA SUE ROBERTS: Ed.; ΚΚΓ; Elementary Club; Texarkana. LUTHER H. ROBERTS, JR.; Animal Husbandry; ASA; Scott. SIDNEY C. ROBERTS: E. Engr.; Newman Club; Young Rep.; IEEE; Little Rock. MARTIN CLIFTON ROBERTSON: Pre-Med.; Circle K; Young Rep.; Texarkana. BOBBY WAYNE ROBINSON: Law; Cotton Plant. JOEL WILLIAM ROBINSON: Ed.; ΤΚΕ; ΨΧ; Siloam Springs. RAMONA JERALDEAN ROE: Jour.; Carnall Hall; ΑΤ; Staff Writer, Traveler; Razorback staff; Preview; Press Club; Hoxie. HAROLD WESLEY ROGERS: Entomology; ΑΓΡ; Treas.

Fourth Row: MABEL FAYE ROGERS: Home Econ.; 4-H House; Agriculturist staff; Reporter, Colhecon; ΠΤΟ; Civic Club; Havana. WILLIAM WESTON ROGERS: Mgmt.; ΛΧΑ; Fayetteville. ALAN ROSE: Mktg.; ΣΑΕ; Scabbard and Blade; Arnold Air Society; Circle K; Marketing Club; Fayetteville. DOROTHY SUSAN ROSE: Ed.; Razorback Hall; Ft. Smith. FRED N. ROSE: Acct.; Accounting Association; Fayetteville. SUSAN JANE ROSS: Eng.; ΠΒΦ; ABC; Young Rep.; Joplin, Mo. JERRY LEE ROSSWORN: Mktg.; Ripley; Nashville. JOHN DOUGLAS ROTERT: Ed.; Sedgwell House; Young Dem.; Ft. Smith.

Renfroe, G. Riley | Renfrow, N. E. Ritchie | Rhodes Roberts, D. R. | Richardson, J. Roberts, F. L. | Richardson, J. E. Roberts, J. | Richter Roberts, J. G. | Riggs Roberts, J. R. | Rike Roberts, J. N.

Roberts, L. S. Rogers, M. F. | Roberts, L. H. Rogers, W. W. | Roberts, S. C. Rose, A. | Robertson Rose, D. S. | Robinson, B. W. Rose, F. N. | Robinson, J. W. Ross | Roe Rossworn | Rogers, H. W. Rotert

First Row: MATTALOU ROTH: Pre-Med.; ΠΒΦ; ΑΑΔ; International Club; Siloam Springs. MICHAEL GENE ROTHMAN: Pre-Law; ΓΚΕ; Pre-Law; Canterbury Club; Student Religious Council; Young Rep.; Fayetteville. GEORGE ERNEST ROUSE: Math, Physics; ΚΚΨ; ΣΠΣ; ΠΜΕ; Fayetteville. DONALD RAY ROWE: E. Engr.; Van Buren.

Second Row: DAVID ROSS RUBLE: Mgmt.; Acacia, Vice-Pres.; ABC, Vice-Pres.; Young Dem.; Orlando, Florida. JOHNNY RAY RUMLEY: Mktg.; Acacia; Marketing Club; Rogers. JON MARK RUNDLE: Pre-Med.; ΑΕΔ; Pine Bluff. REGINA RAE RUSHING: Bus.; ΧΘ; Fayetteville.

Third Row: CARL MAX RUSSELL: Arch.; Acacia; Young Dem.; Fayetteville. CYNTHIA T. RUSSELL: Spanish, German; Carnall Hall; ΑΔΔ; Young Rep.; International Club; Tulsa, Okla. JENNIFER ANNE RUSSELL: Home Econ.; ΑΔΠ; Colhecon; Young Dem.; Agriculturalist Staff; Fayetteville. JUDY SANCHEZ: El. Ed.; ΖΤΑ; Sophomore Counselor; AWS Legislative Board; Elementary Club; SNEA; AWS Finance Committee; Rogers.

Fourth Row: PAUL TODD SANDERS: Acct.; Acacia; Danville. SHIRLEY MAE SANDERS: Nutrition; Razorback Hall; ΦΥΟ, Recording Sec.; Colhecon; Hamburg. JOE THOMAS SAUNDERS: Ind. Mgmt.; Ripley House; Dierks. KATHERINE SAVERS: Govt.; ΧΩ; AWS Student-Faculty Relations Chairman; Young Dem.; Camden.

Fifth Row: MARGHERITA SUE SCARAMUZZA: El. Ed.; ΑΧΩ; Elementary Club; SNEA; Midland. ANTHONY PAUL SCHERREY: Science; Ft. Smith. PATSY ANN SCHLEIFF: Psyc.; Futrall Hall; Ft. Smith. CAROLYN SCHNEIDER: El. Ed.; ΠΒΦ; Ft. Smith.

Sixth Row: HERMAN ERNEST SCHOLZE: Agronomy; ΑΖ; Agronomy Club, Corres. Secretary; Waldenburg. KENNETH F. SCHRANTZ, JR.: I. Engr.; Sedgwell House; ΑΠΕ; Pine Bluff. NORMAN RONALD SCHUH: Mktg.; Gladson House, Sec.; ΑΚΨ; Marketing Club; Advertising Club; Foreign Relations Club; Little Rock. VICTOR JOSEPH SCHUMACHER: Adv. and Mktg.; North Little Rock.

Seventh Row: WILLIAM LEE SCHWIEGER: I. Engr.; ΑΧΑ; ΑΠΜ, Tres.; ΑΠΕ: Young Dem.; Shreveport, La. DOROTHY MAXINE SEATON: El. Ed.; Ventura, Cal. LOUIS DAN SEITER: Engr.; ASME; Conway. BERTA LENA SEITZ: Hist.; Carnall Hall, Tres.; Coterie; Berryville.

Eighth Row: REBECCA JEAN SELLARS: Sec. Ed.; Futrall Hall; ABC; Ft. Smith. JAMES RICHARD SENGEL: I. Engr.; ΑΠΕ; Engineering Council; Ft. Smith. JOHN KING SEXTON: Govt.; ΣΑΕ; Walnut Ridge. ROY MACK SHADDOX: Bus.; Acacia; Young Dem.; Green Forest.

Ninth Row: SHARON SHADDOX: El. Ed.; ΖΤΑ; ABC; SNEA; Elementary Club; Harrison. BETTY JO SHARP: Home Econ.; Prairie Grove. NANCY LOUISE SHARP: El. Ed.; ΔΓ; Civic Club; Singfony; Co-Chairman, Singfony; SNEA, Tres.; Panhellenic, Tres.; University Disciplinary Board; Joplin, Mo. ROBERT VAN SHAVER: Agri.; ΑΤΡ; Young Dem.; Intercollegiate Debate; Arkansas Agriculturist, Feature Editor; Cave City.

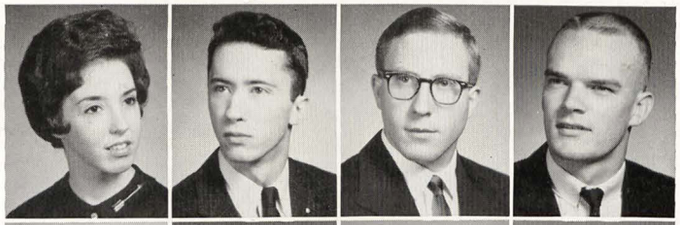

Roth
Rothman
Rouse
Rowe

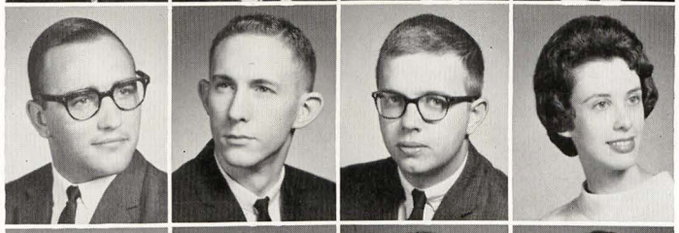

Ruble
Rumley
Rundle
Rushing

Russell, C. M.
Russell, C. T.
Russell, J. A.
Sanchez

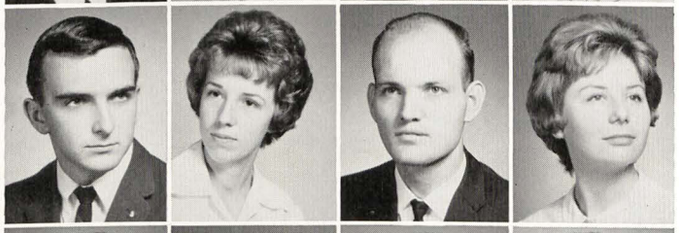

Sanders, P. T.
Sanders, S. M.
Saunders, J. T.
Savers

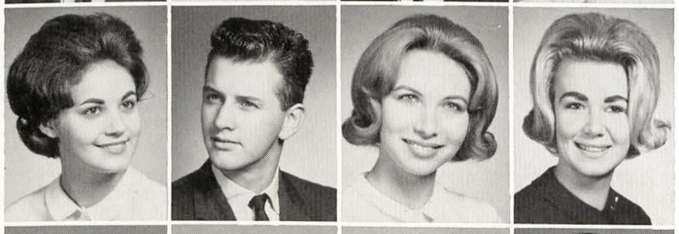

Scaramuzza
Scherrey
Schleiff
Schneider

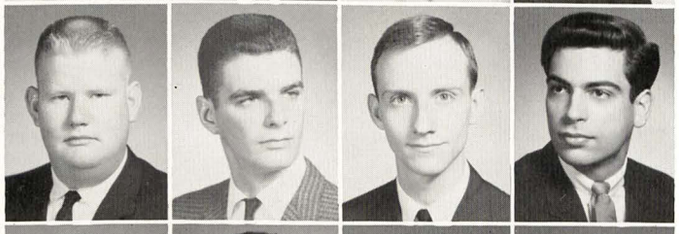

Scholze
Schrantz
Schuh
Schumacher

Schwieger
Seaton
Seiter
Seitz, B. L.

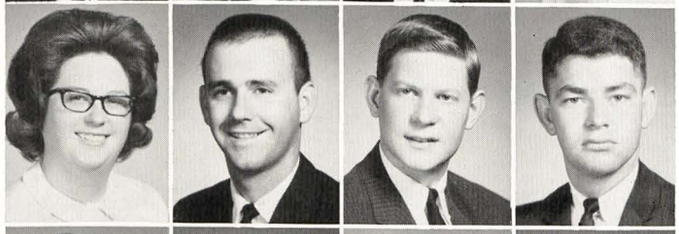

Sellars
Sengel
Sexton
Shaddox, R. M.

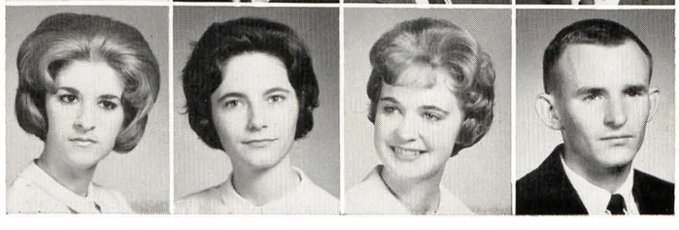

Shaddox, S.
Sharp, B. J.
Sharp, N. L.
Shaver

Shelton
Shimek
Shockey
Short

Siepman
Sigler
Sikes
Simmons, J. N.

Simmons, V. L.
Simpson
Sims
Singleton

Skaggs
Skillern, K. R.
Skillern, M. P.
Slocum

Smiley
Smith, D. D.
Smith, E.
Smith, F. M.

Smith, G. T.
Smith, H. R.
Smith, J. D.
Smith, J. W.

Smith, J. E.
Smith, J. A.
Smith, S. M.
Smith, T.

Snipes
Snow
Snyder
Sorrells

Spence
Spivey
Sprigg
Squire

First Row: GEORGE ELLIS SHELTON: Econ.; ΣΑΕ; ΔΔΚ; Canterbury Club; IFPC, Vice-Pres.; Cardinal XX; ΦΗΣ; Young Dem.; Fayetteville. JOHN JAMES SHIMEK: Hist.; Hazen. WAYNETTE R. SHOCKEY: Phys. Ed.; PEM Club; Orchesis; AWS Fashion and Etiquette Committee; Houston, Tex. CHARLOTTE SUE SHORT: Mktg.; ΔΓ, Rec. Sec.; Marketing Club; ΧΘ, Sec. and Tres.; Salem.

Second Row: PAUL D. SIEPMAN: Phys. Ed.; ΤΚΕ, Tres.; PEM Club; Scotia, New York. WILLIAM BYRON SIGLER: Personnel Mgmt.; ΣΧ, Steward; Marketing Club; Scabbard and Blade, Vice-Pres.; SAM; Pershing Rifles; Ft. Smith. JAMES BARTON SIKES: Pre Law; Yocum Hall; Young Dem.; North Little Rock. JUDY NOLEN SIMMONS: Art; Mountainburg.

Third Row: VICKI LYNNE SIMMONS: Econ.; ΠΒΦ, Pres.; Civics Club; Panhellenic Council; Sophomore Counselor; Siloam Springs. BUCK HERMAN SIMPSON: Gen. Bus.; ΣΦΕ; Marketing Club; Young Rep.; Ashdown. ROBERT LEE SIMS: Bus. Mgmt.; SAM; Marketing Club; Mt. Ida. CHERRY LETITIA SINGLETON: Phys. Ed.; ΧΩ; PEM, Pres.; Magnolia.

Fourth Row: HAZEL O'HAIR SKAGGS: El. Ed.; SNEA; Elementary Club; Bentonville. KENNETH ROBERT SKILLERN: Pre-Med; ABC; ΑΕΔ, Tres.; ΠΜΕ,; Arnold Air Society; MIHC Court Justice; Prompton Plains, New Jersey. MARGARET PINKERTON SKILLERN: C. Engr.; WRA, Corres. Sec.; AICHE, Tres.; President's Council; Van Buren. MARLIN LEON SLOCUM: C. Engr.; Student Senate; ASCE; Hickory Ridge.

Fifth Row: BYRON WADE SMILEY: Mgmt.; SAM; Marketing Club; Hot Springs. DOYNE DOUGLAS SMITH: Entomology; Sedgwell; Entomology Club; ΑΖ; ASA; Lake Village. ELLEN SMITH: El. Ed.; ΧΩ; Little Rock. FREDERICK MORRIS SMITH: Music Ed.; Humphrey Hall; ΚΚΨ; Hope.

Sixth Row: GARY THOMPSON SMITH: Mktg.; ΚΣ; All-Intramural Football; IFPC; Marketing Club; Lepanto. HAROLD RAY SMITH: Crops; Farmhouse; Agronomy Club, Pres.; ΑΖ; Keiser. JAMES DOUGLAS SMITH: Natural Science; Forrest City. JAMES WILLIAM SMITH: Acct.; ΣΧ, Vice-Pres.; IFPC; Accounting Association; Eufaula, Okla.

Seventh Row: JOHN EDWAND SMITH: Ed.; Schola Cantorum; Smackover. JUDITH ANN SMITH: Home Econ.; ΠΒΦ; AWS Executive Board; Civic Club; Colhecon; AHEA, Pres.; McGehee. SUSAN MARGARET SMITH: El. Ed.; ΔΔΔ; Army ROTC Sponsor; Homecoming Maid; Elementary Club; Blytheville. TERRY SMITH: Phys. Ed.; Mineral Springs.

Eighth Row: CHARLOTTE LEE SNIPES: Eng.; ΧΩ; Fulbright Hall, Sec.; Sophomore Counselor; Jonesboro. JAN L. SNOW: Eng.; ΑΔΠ; Young Dem.; Wesley Foundation; Collegiate Singers; Little Rock. TRAVIS SNYDER: Chem.; Malvern. RICHARD DOYLE SORRELS: Agriculture Econ.; ΑΖ; Agriculture Economics Club; Hot Springs.

Ninth Row: LARRY R. SPENCE: Math.; ΣΑΕ; Scabbard and Blade; Texarkana. BUDDY BROWN SPIVEY: Commercial Art; ΤΚΕ, Vice-Pres.; Young Rep.; Siloam Springs. WILMA JEWETT SPRIGG: Social Sciences; Ft. Smith. ARTHUR EDWIN SQUIRE, JR.: Pre-Med.; ΚΣ; Schola Cantorum; Civic Club; Ft. Smith.

Seniors

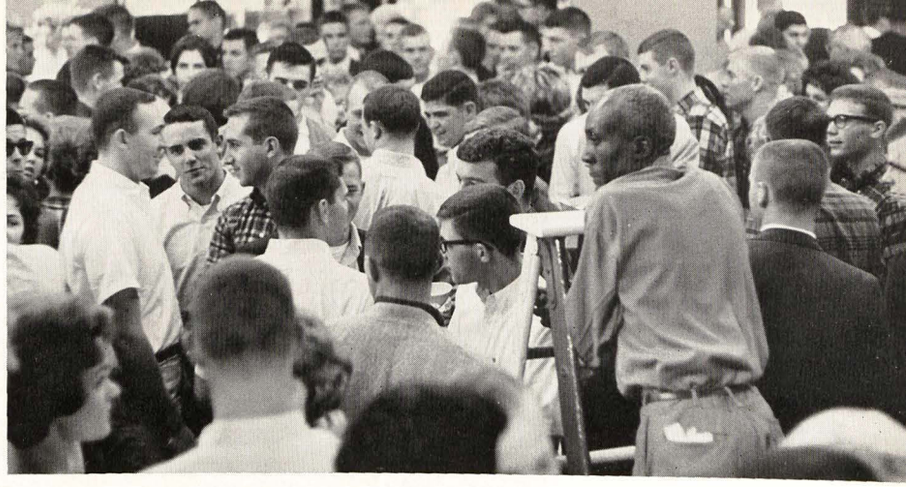

Stranded on his ladder amid the sea of ralliers in the lobby of the Marion Hotel, janitor gazes bewilderedly into the mob.

First Row: GENEVIEVE STACY: Bus.; Futrall; Omaha. ROBERTO DAVID STADTHAGEN: Agri. Engr.; ΣX; ΘT; Engineering Council; Pres., Vice-Pres., International Club; ASAE; Managua, Nicaragua. JERRY M. STAGGS: E. Engr.; Magnolia. DEL RAY STANAGE: M. Engr.; ASME; Hot Springs. RODNEY TERRY STANGER: Zoology; TKE; Pershing Rifles; Young Rep.; Mountain Home. JOHN HOPKINS STANLEY, JR.: Pre-Law; ΣΦE; Guild Ticker, Editor, Student Union Executive Council; AKΨ; Chancery Club; Augusta. JOE STEINBERG: Arch.; Acacia; AIA; IFC; Corning. JIMMIE PATRICIA STEPHENS: Home Econ.; Razorback Hall; Colhecon, Pres.; AWS Executive Board; Sophomore Counselor; Senior Counselor; Hot Springs.

Second Row: JOHN H. STEPHENS: Agri. Economy; ΣΦE; Vice-Pres., Agronomy Club; AZ; Marion. RANDALL C. STEPHENS: Physics; Razorback Band; ΣΠΣ: ΠME; ΠHΣ; Siloam Springs. WILLIAM THOMAS STEPHENS: I. Engr.; ΣAE; AIIE; Crossett. WALTEN EDWIN STEVENS, III: Eng.; KΣ; ABC; IFPC; Cardinal XX; Gaebale Committee; Forrest City. STANLEY WILLIAM STEWARD: Acct.; BAΨ; Little Rock. SAM J. STEWMAN: German; Razorback Hall; Humphreys Hall, Counselor; International Club; Mena. JANICE MARIE STONE: Ed.; Carnall Hall; WIHC; SNEA; Elementary Club; Altheimer. PATRICIA LAVERNE STOREY: Ed.; Elementary Club; Fayetteville.

Third Row: LAURA MAE STOUT: Acct.; Accounting Association; BAΨ, Sec.; Fayetteville. MERRILEE STREUN: Eng.; ZTA; Fulbright Hall; Sophomore Counselor; IFPC; Jr. Panhellenic; Vice-Pres.; AT; Preview Editor; Shreveport, La. NATHAN EDWARD STRICKLAND: Pre-Med.; ΣΠ; Vice-Pres.; ΨX; Young Rep.; IFC; Bald Knob. RICHARD THOMAS STRICKLAND: Acct.; AKΨ; Accounting Association; Little Rock. JOE THOMAS STROUB: Animal Industry; ASA; Lavaca. SCOTT O. STUART: Bus.; KΣ; Guild Ticker; Marketing Club; Commerce Guild; Ft. Smith. CHARLOTTE SULCER: Ed.; AXΩ; Palestine. JOHN L. SULLIVAN: Bus.; Scabbard and Blade; Arnold Air Society; Fayetteville.

Fourth Row: WILLIAM R. SULLIVAN: Bus.; ΣΦE; Shreveport, La. ROBERT EARL SUMNER: Acct.; AKΨ; Accounting Association; Carlisle. KENNETH WAYNE SUTTON: Acct.; Droke House; Mountain View. JAMES E. SWAFFORD: Social Welfare; Poplar Bluff, Mo. CECILIA MILDRED SWAIM: Eng.; XΩ; North Little Rock. ALBERT KENT SWANSON: Ed.; Sheridan. JOHN CHARLES SWAYZE: E. Engr.; Sedgwell; IEEE; Moscow. RICHARD STANLEY SWEET: Psyc.; Eureka Springs.

Stacy
Stephens, J. H.

Stadthagen
Stephens, R. C.

Staggs
Stephens, W. T.

Stanage
Stevens

Stanger
Stward

Stanley
Stewman

Steinberg
Stone

Stephens, J. P.
Storey

Stout
Sullivan, W. R.

Streun
Sumner

Strickland, N. E.
Sutton

Strickland, R. T.
Swafford

Stroub
Swaim

Stuart
Swanson

Sulcer
Swayze

Sullivan, J. L.
Sweet

Seniors

Every year the frequency of pledge drop-ins increases as the IFPC Queen selection draws near. Here the Kappa Sigma boys fall prey to the Zeta Tau Alpha plot to capture their votes.

First Row: RONALD EDWARD TABOR: Bus. Fin.; ΚΣ; Little Rock. SHARON DRAKE TABOR: El. Ed.; ΠΒΦ; SNEA; Elementary Club; Little Rock. SUELLEN TATE: Ed; ΚΚΓ, Pres.; Panhellenic Council; Razorback Beauty; Texarkana, Tex. JULIETTE TATUM: Eng.; ΠΒΦ; ΑΙΤ; International Club; Marked Tree. JUDY LYNN TAYLOR: Home Econ.; 4-H House; ΑΔΔ; Sophomore Counselor; ABC; ΦΥΟ; Senior Counselor; De Queen. ROBERT D. TAYLOR: C. Engr.; ASCE; Warren. THOMAS ALLEN TEETER: Ed.; Droke House; Conway. JIMMIE LOU TEMPLE: Math; ΑΔΠ; Young Dem.; Texarkana.

Second Row: JAMES B. TERHUNE, JR.: Mktg.; Fayetteville. RICHARD HENRY TERHUNE: Acct.; ΑΚΨ; Accounting Association; West Fork. BOBBY FRANK TERRELL: I. Engr.; AIIE; North Little Rock. PHILLIP ARTHUR TERRY: Physics; Harrison. SYLVIA CATHEY THIBAULT: Pre-Med.; Razorback Hall; Young Rep.; Norphlet. ARTHUR HENRY THOMAS: Psyc., Pre-Med.; ΚΣ, Vice-Pres.; ΟΔΚ, Tres.; Young Dem.; Little Rock. DONNA ANNE THOMAS: El. Ed.; Futrall Hall; Elementary Club; Smackover. LLOYD ROY THOMAS: Ch. Engr.; AIChE; Leachville.

Third Row: DAVID E. THOMASON: Gen. Bus.; Alpena. CHARLES N. THOMASSON, JR.: Acct.; Accounting Association; Caruthersville, Mo. BETTY SUE THORNTON: Acct.; Razorback Hall; ΧΘ; Accounting Association; ΧΩ; Camden. MARTY THURLBY: Eng., French; ΑΔΠ, Vice-Pres.; ΑΔΔ; Traveler, Managing Editor; Mortar Board, Vice-Pres.; Associate Justice Student Court; Fayetteville. MARGARET ELLEN THURMAN: Bus. Ed; ΧΑ; Pres.; Student Religious Council, Sec.; Fayetteville. MARLAND CLAIR THURSTON: Chem.; Hiwasse. PAUL L. TILEY: Engr.; IEEE; Fayetteville. LEWIS CARL TILLEY: Sec. Ed.; SNEA; Harrison.

Fourth Row: HELEN DELORES TISDALE: Phys. Ed.; PEM Club; Fayetteville. MARIAN DANIEL TODD: Romance Languages; Ft. Smith. THOMAS E. TOLER: E. Engr.; Malvern. LEANNE TOWNSEND: Psyc.; ΑΔΠ; ΨΧ; Young Rep.; Canterbury Club; Janckson, Tenn. LAWRENCE GLENN TRAMMEL, JR.: Mktg.; ΦΔΘ, Vice-Pres.; ΑΚΨ; Marketing Club; Cardinal XX; Little Rock. JAMES EDWARD TRANUM: Mgmt.; Marketing Club; SAM; West Memphis. DONALD STEVENS TRAVIS: Ind. Mgmt.; Humphreys Hall; Judsonia. RUTH IMOGENE TRUDEAU: Home Econ.; Sallisaw, Okla.

First Row: JOEL E. TRUITT: Gentry. CHI WING TSAO: Williams; Hong Kong. CHARLES RAY TUCKER: C. Engr.; BSU; Collegiate Singers; Fayetteville. DARRELL NEWBY TUCKER: Phys. Ed: PEM Club, Pres.; Fayetteville.

Second Row: MARY RUTH TUCKER: Music; Marching Band; Symphony Orchestra; Sophomore Counselor; Fayetteville. JANNA LYNN TULL: Spanish, Psyc.; Carnall Hall; Sophomore Council; Civic Club; Wesley Foundation, Vice-President; WIHC; Vice-Pres.; Motar Board, Historian; Coterie; Young Rep.; ΣΔΠ; Crossett. JUDY ANNE TURNER: Mktg.; ΧΘ; Vice-Pres.; Marketing Club; Benton. LEHMAN R. TURNER: Salem.

Third Row: ROBERT EUGENE TURNER: Greenwood. WILMA JANE TURNER: Ed.; West Fork. JAMES WENDELL TYSON: Pre-Med.; Yocum, Head Counselor; Who's Who; AEΔ, Pres.; Circle K; Amateur Radio Club; University Theatre; Mansfield. RONALD H. UDOUJ: Gen. Bus.; ΦΔΘ; SAM; Marketing Club; Ft. Smith.

Fourth Row: JOHN D. UNDERWOOD: Mountain View, Okla. FRANCES R. UTLEY: El. Ed.; ΔΔΔ; ΚΔΠ, Pres.; ABC; SNEA; Elementary Club; Sophomore Counselor; Judicial Board; Blytheville. THOMAS H. UTLEY: Fayetteville. SCOTT VAN HOOSE: Fayetteville.

Fifth Row: ROBERTA LEE VAUGHAN: Music Ed.; ΔΔΔ; Sophomore Counselor; Wynne. JIM CURTIS VAUGHAN: Fayetteville. JOHN CHARLES VAUGHN: Charleston. JEROME DEAN VAUGHT: Little Rock.

Sixth Row: TOMMY LEE VAUGHT: E. Engr.; Ft. Smith. JAAN VEHIK: Acct.; Buchanan House, Pres.; Accounting Association; Marketing Club; Ft. Smith. EUGENIA ANN VICKERS: Acct.; Carnall, Pres.; AWS Executive Board; WHIC; Dumas. JOHN DAVID VISE: Psyc.; ΦΗΣ; ΨΧ; Little Rock.

Seventh Row: WARREN LEE VOGEL: Marion, Kan. LARRY ALDEN WADE: Gateway. PAUL CHARLES WAGNER: Blytheville. AUGUSTUS B. WALKER: North Little Rock.

Eighth Row: DALE CLYDE WALKER: Cove. PATRICIA ANN WALL: ΔΔΔ; Glendale, Mo. GEORGE KIRK WALLACE: Physics; Williams House; ΠΜΕ; North Little Rock. NANCY RUTH WALLACE: ΔΓ; Clarksville.

Ninth Row: BARBARA RUTH WALLIS: Pine Bluff. LYNDELL H. WALRAVEN: Acct.; Accounting Association; SAM. Ft. Smith. DAVID WALSTON: Bus.; Razorback Football Team; A Club; San Antonio, Tex. ROY OTIS WALTERS: ΘΤ; Heber Springs.

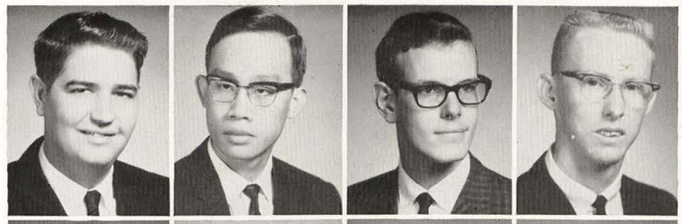

Truitt
Tsao
Tucker, C. R.
Tucker, D. N.

Tucker, M. R.
Tull
Turner, J. A.
Turner, L. R.

Turner, R. E.
Turner, W. J.
Tyson
Udouj

Underwood
Utley, F. R.
Utley, T. H.
Hoose

Vaughan, R. L.
Vaughan, J. C.
Vaughn
Vaught

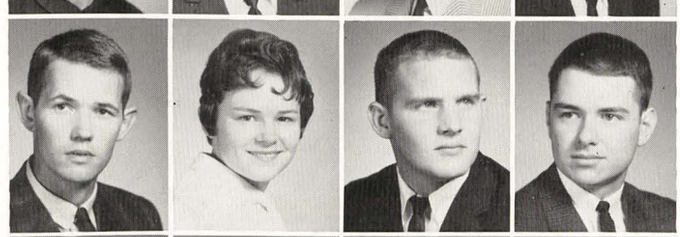

Vaught
Vehik
Vickers
Vise

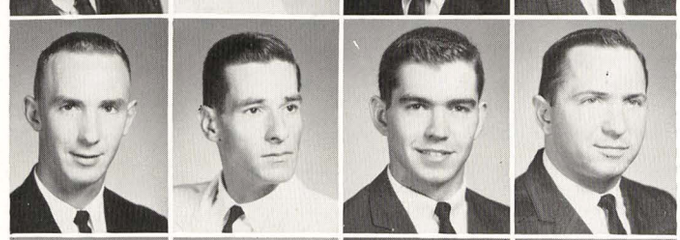

Vogel
Wade
Wagner
Walker

Walker
Wall
Wallace, G. K.
Wallace, N. R.

Wallis
Walraven
Walston
Walters

Seniors

Jumping high after leading a cheer, the cheerleaders try to keep the students behind the football team throughout game.

First Row: JOHNNY JOSEPH WARD: M. Engr.; William House; ASME; Pine Bluff. JACQUELYN C. WARREN: El. Ed.; ZTA; SNEA; Elementary Club; Canterbury Club; Ft. Smith. CAROLYN LOUISE WARRINER: Finance; XΩ; XΘ, Vice-Pres.; AWS Legislative Board; Pine Bluff. WILLIAM BROCK WATSON: Phil.; Philosophy Club; Tuckerman. MARY FRANCES WEAVER: Phys. Ed.; Futrall Hall, Senior Counselor; PEM Club; Crane, Mo. MARY JANE WEBB: Eng.; ΠBΦ; Helena. STALEY SAMUEL WEDEL, JR.: E. Engr.; IEEE; Fayetteville. BARBARA ANN WEEKS: Eng.; Carnall Hall; North Little Rock.

Second Row: LINDA PAULETTE WEIR: Home Econ; 4-H House; WIHC; ASA; Colhecon; Agriculturist, Associate Editor; London. ROBERT JONES WELBORN: E. Engr.; Yocum Hall; TBΠ; HKN, Vice-Pres.; ΠME; ΦHΣ; IEEE; Harrison. DONNA WELLHAUSEN: Music Ed.; KKΓ, Pres.; Motar Board, Sophomore Council, Pres.; AWS, Sec.; ΔΔΔ, Tres.; Panhellenic; North Little Rock. MELISSA JANE WELTY: Pre-Med.; KKΓ; Sophomore Counselor; ΔΔΔ; Civic Club; Youn Dem.; Colorado Springs, Colo. JAMES DOYLE WESSON: Govt.; Texarkana. DONALD JAMES WEST: Hist.; William House; ΠAΘ, Vice-Pres.; Civic Club; Magnolia. CARROLL JEAN WHALEY: French, Eng.; XΩ, Tres.; Young Dem.; Student Union Governing Board, Sec. VIRGINIA WHATLEY: Eng.; Carnall Hall; ΔIT; Preview; Texarkana.

Third Row: WILLIAM BLAINE WHEELER: German; XA; King. LARRY ENNIS WHITE: Political Science; ΣX; Pres.; IFC; Blue Key; Civic Club; Cardinal XX; ABC; Kirkwood, Mo. PATRICIA KAY WHITE: Eng.; ΔΔΔ; ASEA; Dardanelle. LEONARD ALLEN WIGGIANS: E. Engr.; Yocum Hall; IEEE; MIHC, Tres.; ΠME; Gepp. THOMAS CALBVIN WIGGINS: Math.; Paris. SUSIE WILCOXSON: Eng.; ΠBΦ, Corres. Sec.; Walnut Ridge. FRANK WILDER: Pre-Law; Ft. Smith. JOYCE ANNE WILHEM: Medical Technology; ΔΓ; AEΔ; Young Dem.; Springdale.

Fourth Row: HENRY B. WILKINSON: Hist.; KΣ; Forrest City. BOBBY GLENN WILLIAMS: C. Engr.; ASCE; Dyess. CAROLE LYNN WILLIAMS: Eng.; ΔΔΔ; Sophomore Counselor; AWS Executive Board; Razorback Beauty; AT; Preview Staff; Morrilton. JAMES LESLIE WILLIAMS: Psyc.; Magnolia. JAMES MARLUS WILLIAMS: Mktg.; AKΨ; Webster Groves, Mo. MARCI ANN WILLIAMS: French, Eng.; ΠBΦ; Fayetteville. RONALD NELSON WILLIAMS: Pre-Med.; Sheridan. FRANKIE ANN WILLIAMSON: Eng.; Futrall Hall; Dallas, Tex.

Ward	Warren	Warriner	Watson	Weaver	Webb	Wedel	Weeks
Weir	Welborn	Wellhausen	Welty	Wesson	West	Whaley	Whatley

Wheeler	White, L. E.	White, P. K.	Wiggins, L. A.	Wiggins, T. C.	Wilcoxson	Wilder	Wilhem
Wilkinson	Williams, B. G.	Williams, C. L.	Williams, J. L.	Williams, J. M.	Williams, M. A.	Williams, R. N.	Williamson

First Row: WALTER EDWARD WILLIAMSON, JR.: Govt.; ΣΑΕ; Falls Church, Va. CAROLE ANN WILSON: Speech Therapy; ΧΩ, Corres. Sec.; Civic Club; AWS Executive Board; WIHC; Joplin, Mo. EARL WAYNE WILSON: Agri.; Gepp. LYNDA GAIL WILSON: Home Econ. Ed.; Futrall Hall; Colhecon; Magnolia.

Second Row: SHELLIE WILSON: Hist.; ΧΩ; Young Dem.; Harrison. SHIRLEY ANN WILSON: Pre-Med; Razorback Hall; ΑΕ; Aurora, Mo. GUS W. WINFIELD: E. Engr.; ΕΚΝ; ΤΒΠ; ΠΜΕ; IEEE; Booneville. CARROL DEAN WINTER: C. Engr.; ΤΒΠ; ΧΕ; ΘΤ; Conway.

Third Row: THOMAS HARRY WOBBE: Mktg.; Marketing Club; Springdale. JAMES TERRELL WOFFORD: C. Engr..; ASCE; Conway. JERRY LYNN WOOD: I. Engr.; ΣΠ; AIIE; Judsonia. KENNETH E. WOOD: Math; ΠΜΕ; SNEA; Norfolk.

Fourth Row: VIRGIE RUTH WOOD: Bus. Ed.; Winslow. HENRY CLAY WOODS: I. Mgmt.; ΚΣ; ΘΤ; ABC; Joiner. JOHN MICHAEL WOODS: Govt.; William House; Texarkana. JAMES C. WOODSON: Geology; ΣΓΕ; Amity.

Fifth Row: HERMAN FRANKLIN WOOLARD: M. Engr.; Razorback Band; West Helena. JAMES M. WOOLLY: Music Ed.; ΚΚΨ, Pres.; ΦΜΑ; ΨΒΜ; Little Rock. JAMES B. WORTHAM: Geology; Ripley House; ΣΓΕ; Helena. JAMES W. WORTHINGTON: Gen. Bus.; ΣΑΕ; Prescott.

Sixth Row: ELIZABETH ANNE WRIGHT: Ed.; ΑΔΠ; SNEA; Elementary Club; Young Dem.; North Little Rock. KATHLEEN LEDWIDGE WRIGHT: Eng.; ΧΩ; Little Rock. ORVILLE E. WRIGHT: Agri.; AIA; Amity. TELDEN P. WRIGHT: Acc.; ΣΝ; ΒΑΨ; Blytheville.

Seventh Row: WARREN JAMES WRIGHT: Hist.; International Club; Harrison. ROBERT DAVID WYLIE: C. Engr.; ASCE; Murfreesboro. CHARLES LEVERN YANDELL: Agri.; Havana. ONEIDA FERN YANDELL: Home Econ.; 4-H House, Pres.; Sophomore Counselor; ΦΥΟ; Colhecon; Havana.

Eighth Row: GEORGE MICHAEL YANKER: M. Engr.; Little Rock. WILLIAM CLYDE YARBROUGH, JR.; Agri.; Fayetteville. HOWARD L. YEAGER; Law; Student Bar Association; Young Rep. Point Pleasant, W. Va. RANDOLPH EWALD YERGIN: Mktg.; Marketing Club Young Rep.; Chicago.

Ninth Row: GEORGE JAMES ZEILER: C. Engr.; ASCE: Newman Club; Paris. DON ALAN ZIMMERMAN: Ins., Real Estate; ΣΝ; Chancery Club: North Little Rock. MARY PATRICIA ZIMPEL: Acct.; ΑΧΩ; ΧΘ; Accounting Association, Pres.; Newman Club; Clarksville.

Williamson
Wilson, C. A.
Wilson, E. W.
Wilson, L. G.

Wilson, S.
Wilson, S. A.
Winfield
Winter

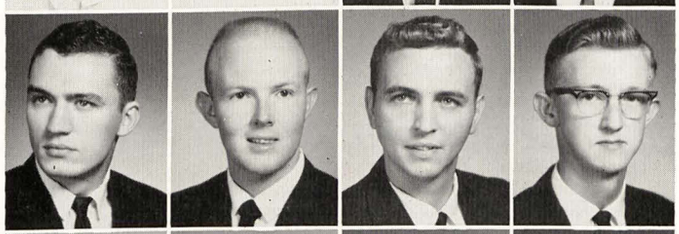

Wobbe
Wofford
Wood, J. L.
Wood, K. E.

Wood, V. R.
Woods, H. C.
Woods, J. M.
Woodson

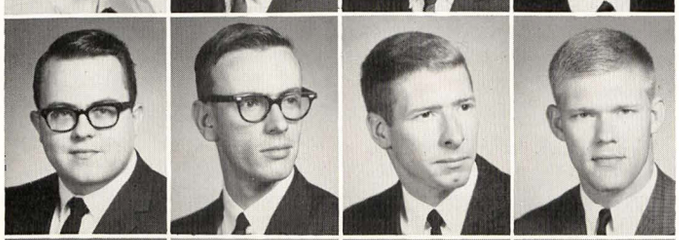

Woolard
Wolly
Wortham
Worthington

Wright, E. A.
Wright, K. L.
Wright, O. E.
Wright, T. P.

Wright, W. J.
Wylie
Yandell, C. L.
Yandell, O. F.

Yanker
Yarbrough
Yeager
Yeargin

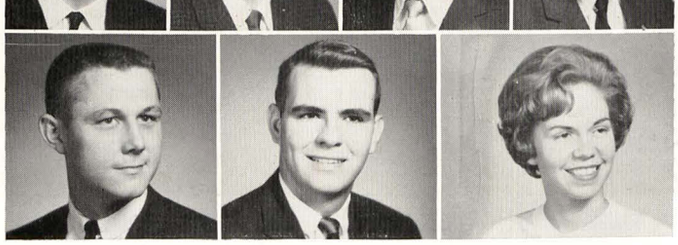

Zeiler
Zimmerman
Zimpel

Lawyers

Registration is an administration sponsored event; even President Freddie Favor has to wait in line.

First Row: WILLIAM C. ADAIR, JR.: Fayetteville; ΣN; Blue Key, Who's Who; Honor Council; Student Bar Association; Student Senate, Pres.; Cheerleader. BYRON ALEXANDER ADAMS: Bath, N. Y.; ΠΚΑ; ΑΚΨ; Commerce Guild, Executive Council; Treas., Junior Business Class. OLIVER L. ADAMS, JR.: Berryville; ΦΔΘ. JULIAN P. W. ARCHER: Fayetteville; ΠΚΑ; ΦΑΘ. JIM KENT BEDELL: Springdale; ΠΚΑ; ΑΦΩ, Scabbard and Blade; Young Dem.; SAM HERBERT DAVID BLAIR: Batesville; Student Bar Association; Law Review; ΦΑΔ. HERBY BRANSCUM, JR.: Mountain View; Student Bar Association; Young Dem. JOHN EDWARD BUTT: Fayetteville.

Second Row: JERRY DEE CARTER: Hazen. GREENE BERRY COLVIN, III: Dermott; ΣΦΕ, Student Bar Association. JOE L. COOK: Branson, Mo.; ΣΠ; Razorback Hall, Vice-Pres.; ΔΘΦ; Young Rep.; Scabbard and Blade. DONALD LOUIS CORBIN: Texarkana; ΣΑΕ. JAMES E. CORNELIUS, III: Hope. WILLIAM STEVE CRAIN: Hope; ΔΘΦ, Student Bar Association. JOHN E. DARNELL: Hot Springs; ΠΚΑ, ΑΚΨ, ΚΚΨ, Scabbard and Blade. RICHARD HARDING DAVIS, JR.: Stamps; ΚΣ, Pres.; ΘΤ; ΧΕ, Pres.; ΤΒΠ, Sec.; ASCE; Blue Key.

Third Row: X. DOTSON: Hindsville. DONALD KILLOUGH FITZGERALD: Fayetteville; ΛΧΑ. CHARLES H. FRANKLIN: Glenwood. LARRY WAYNE GARRETT: Hope; ΣΠ. JOSERN WILLIAM GELZINE: Ft. Smith; ΔΘΦ, Young Rep. IRVING EARNEST GREENBERG: Hot Springs. GARY GOLDEN GROSS: Arkadelphia; ΣΑΕ, ΔΘΦ. JOE TWEDELL GUNTER: Cabot.

Fourth Row: DAVID LOY HALE: Belleville; Acacia; Youn Dem., Pres.; ΦΑΔ, Treas.; Civic Club; Circle K; SAM; Acct. Club. RALPH C. HAMNER, JR.: Bradley; ΣΧ. SEARCY WOOD HARRELL, JR.: Hampton; Blue Key, Sec.; ΒΓΣ, Vice-Pres.; Pre-Law Club, Pres., Treas.; Attorney General Sedgewell House, Vice-Pres.; ΔΘΦ; Student Bar Association; ΒΑΨ; Law Review, Associate Editor. JOHN CHARLES HARRIS: Russellville; ΦΔΘ; Young Dem. JIM LARRY HENDREN: Gravette; ΦΑΔ. DELBERT MARTIN HERMAN: North Little Rock; ΒΑΨ, Vice-Pres.; Blue Key; Student Senate, Treas.; Acct.; Association; Student Bar Association, Vice-Pres.; Pershing Rifles; William House, Pres.; Droke House; MIHC, Pres., Treas.; Gaebale, Treas.; Associated Students, Treas. ROBERT MICHAEL HICKMAN: Independence, Mo. IVAN LEE HILL: Fayetteville.

Lawyers

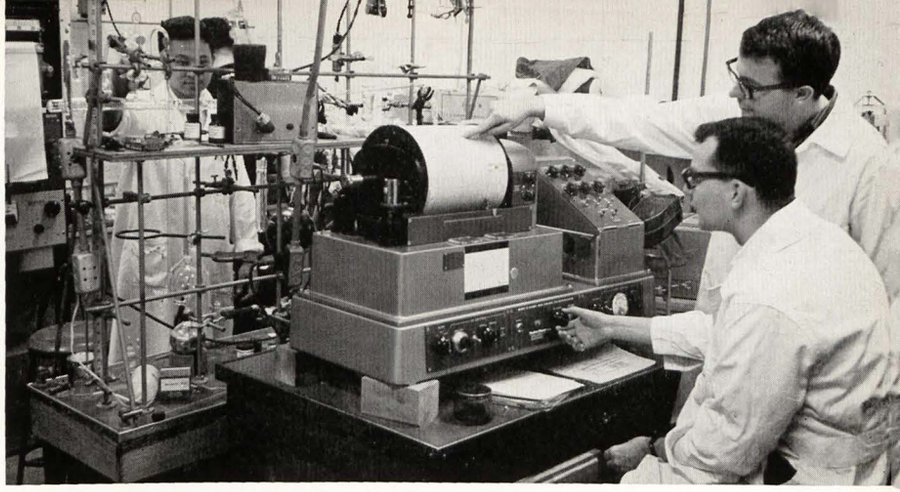

To use the complicated equipment to solve advanced research problems requires the students to have technical competence.

First Row: WILLIAM LEE HOPPER: New Carlisle, Ind. CLAUDE WILSON JENKINS: El Dorado; ΦΑΔ, Student Bar Association. GEORGE OLIN JERNIGAN, JR.: Little Rock; ΣX; Treas., Associated Students; Blue Key, Vice-Pres.; ΑΚΨ, Sec.; Commerce Guild Executive Council, Vice-Pres.; ΔΘΦ; Student Bar Association; Student Senate. JIMMY DARRELL JOYCE: Pine Bluff; Student Bar Association. JOHN BERTON MAYES: Blytheville; ΣX. JOSH EDGAR McHUGHES: Little Rock. ORLANDO J. MUNDWILLER: Herman, Mo. WILLIAM RAY OVERTON: Malvern; ΛΧΑ, ΑΚΨ; Student Senate; IFC; ΟΔΚ; ΔΘΦ; Law Review, Associate Editor.

Second Row: CHARLES ALLEN POTTER: Texarkana; ΔΘΦ, Student Bar Association. HERBERT L. RAY: Springdale; ΣΠ, Student Bar Association. JAMES ROBERT REDPATH: Harrison; ΠΚΑ. CURTIS EVANS RICKARD: Benton; Acacia, Pres.; Young Dem. Pres.; Circle K, Treas.; Student Union Governing Board; ΦΑΔ. OTHO K. ROBERTSON: El Dorado. BEN D. ROWLAND, JR.: Little Rock. DON MARTIN SCHNIPPER: Texarkana; ΚΣ, ΔΘΦ. NORMAN VICTOR SCOTT: Crossett; Student Bar Association.

Third Row: CHESTER LOY SMITH, JR.: Rogers; Acacia. ROBERT DEAN SMITH, III: Little Rock; ΣΑΕ. JIM B. SPEARS: Jasper; ΠΚΑ; ΦΑΔ; Arkansas Law Review, Editor. EVERETTE DON STUMBAUGH: Clarksville; ΣΦΕ, Student Bar Association; JAMES J. STUMPF: Ft. Smith. HENDRIX ARTHUR TAYLOR, JR.: Pine Bluff; ΛΧΑ, Vice-Pres.; ΟΔΚ; ΑΚΨ, Ritualist; Scabbard and Blade; Commerce Guild, Executive Committee; Representative, Senior Business Class; Guild Ticker, Editor; Student Bar Association; ΔΘΦ; Who's Who in American Colleges and Universities; Who's Who in B. A. HOWARD W. TEMPLETON: Pocahontas. EMMET P. TORIAN: Carlisle.

Fourth Row: JAMES RICHARD VAN DOVER: Fayetteville; ΣΑΕ; Blue Key; Student Bar Association, Pres.; ΔΘΦ. MART VEHIK: Ft. Smith; ΣΦΕ. JAMES R. WALLACE: Little Rock; Student Bar Association; ΦΑΔ, Pres.; Honor Council. REG WALLIN, JR.: West Memphis; ΚΣ; ΔΘΦ; Student Bar Association. BILL H. WALMSLEY: Bald Knob. SAMMY ALLEN WEEMS: Hazen; ΣΦΕ; ΦΑΔ, Pres.; ΤΚΑ, President; Circle K, Pres.; Circle K International, Vice-Pres. PHILLIP MAURICE WEST: Ft. Smith. GEORGE WELDON WESTMORELAND: Hot Springs; ΠΚΑ. DAMON MICHAEL YOUNG: Texarkana; ΔΘΦ, Student Bar Association, Young Dem.

Hopper Potter | Jenkins Ray | Jernigan Redpath | Joyce Rickard | Mayes Robertson | McHughes Rowland | Mundwiller Schnipper | Overton Scott

Smith, C. L. Van Dover | Smith, R. D. Vehik | Spears Wallace | Stumbaugh Wallin | Stumpf Walmsley | Weems | Taylor West | Templeton Westmorland | Torian Young

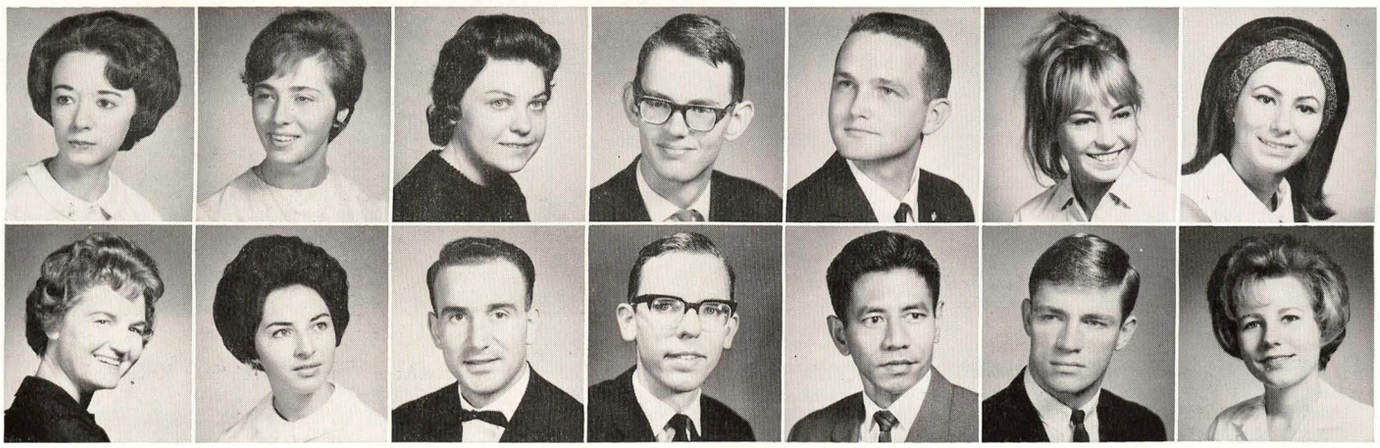

Bowles
Merkobrad

Conti
Moreno

Dixon
Sklavoj

Duijker
Steenge

Duke
Sujadi

Evin
Tarkington

Ferreira Da Silva
Vance

First Row: SHARON LOUISE BOWLES: Fayetteville. GRAZIL CONTI: Florence, Italy. WANDA F. DIXON: Hope. HUBRECHT ANTHONIE DUIJKER: Amsterdam, Netherlands; ΤΚΕ. CHARLES R. DUKE: Texarkana. ANNE EVIN: Paris, France; Futrall Hall. MARIA CHRISTINA DE FARIA FERREIRA DA SILVA: Porto, Portugal; ΧΩ.

Second Row: WILDA CROW MERKOBRAD: Holly Grove. ANABELLA MORENO: San Jose, Costa Rica; ΑΧΩ. IOAIXJVIJ PAUL SKLAVOJ: Thessaloniici, Greece; William House. BERT STEENGE: Ezinge, Netherlands; ΚΣ. SOEBIJANTO SUJADI: Bogor, Indonesia. JAMES FREDRIC TARKINGTON: Searcy. MARSHA VANCE: Tulsa; Holcombe.

Special Students

Students gather in the Union to ponder momentous events like will the King of the World revisit the campus, or is he barred too?

Juniors

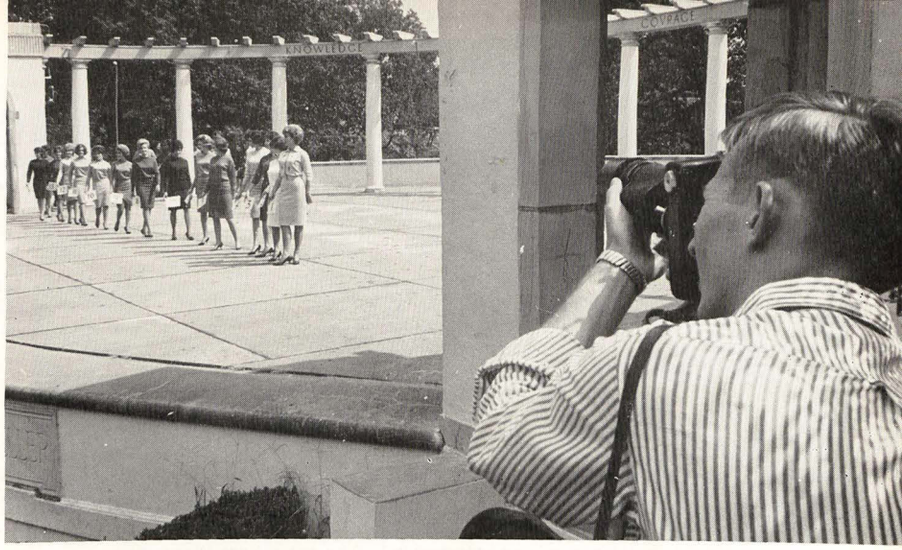

Sneaky photographer with telescopic lens works from afar to capture forever in pictures the unaware beauty contestants.

First Row: Carolyn K. ADAIR, ΔΔΔ, Memphis, Tenn.; Edward F. ADAIR, ΣN, Fayetteville; Anne Rae ADAMS, ZTA, Fayetteville; Chester Eugene ADAMS, Williams House, Hot Springs; Judy Kay ADAMS, XΩ, Ft. Smith; Susan E. ADAMS, ΔΔΔ, North Little Rock; Aubrey Cecil ADCOCK, Texarkana; John R. ADCOCK, Hiwasse; Preston M. ADCOX, ΣX, Newport; David Hubbard ALBERT, ΣΦE, Whittier, Calif.; Richard E. ALBIN, ΣΦE, Fayetteville.

Second Row: Teddie A. ALDERMAN, Carnall, Rogers; James Robert ALEXANDER, Mountain Home; Jerome Barkley ALFORD, Hot Springs; Kay ALFORD, ΠBΦ, Russellville; Nan Clarke ALLMON, ΠBΦ, Clarendon; James Clark ALLRED, Ft. Smith; Gene Paul ANDERSON, Wilson Sharp, Siloam Springs; Xury Charles ANGEL, Ft. Smith; Marjorie Elizabeth ANTHONY, ΠBΦ, Fordyce; Pam Daniel ANTHONY, KKΓ, Forrest City; Nadine Elizabeth APPLETON, XΩ, Warren.

Third Row: Gerald Leslie ARGALL, Williams House, Mountain Home; Margaret Carolyn ARMSTRONG, ZTA, North Little Rock; Morris Sheppard ARNOLD, ΣΠ, Texarkana; Robert D. ARTHUR, Droke House, Malvern; Lanny Olen ASHLOCK, Fayetteville; Margaret Ann ATKINSON, Fayetteville; Sharon Ann AUSTIN, ΔΓ, Joplin, Mo.; John Chambers AYRES, Memphis; Betty Poole BABB, Camden; Sam Ray BAILEY, Springdale; Azalea Estella BAIRD, ΔΔΔ, Shreveport, La.

Fourth Row: James Louis BAIRD, Gravette; Nancy Griffin BAKER, Fayetteville; Becki BALCH, KKΓ, Little Rock; Donald W. BALLARD, Williams House, Murfreesboro; Jim BANE, Wilson Sharp, Branson, Mo.; Oscar Boyd BARGER, Springdale; Paul Allen BARIOLA, AΓP, Springdale; Sherry BARKMAN, Texarkana; Ronald BARKSDALE, ΣX, Prescott; James Paul BARLOW, Sedgwell House, Magnolia; D. Pamela BARNETT, Bradley.

Fifth Row: Ronald David BARNETT, Bradley; Joe T. BARRON, Jacksonville; Joe Randal BARTEE, ΣN, North Little Rock; James G. BARTON, ΣX, Ft. Smith; M. Karen BASINGER, Futrall Hall, Van Buren; John Leland BASSETT, Fayetteville; John William BEALL, ΘT, Wilson; Terry Robert BEAN, ΘT, Benton; Donald E. BEARD, Fayetteville; Willis Herrera BEARDALL, TKE, Panama City, Panama; Tilman BEARDEN, ΠKA, Texarkana.

First Row: Jobelle BEASLEY, ΔΔΔ, Hughes; Dan Edward BEAVERS, Ripley House, Cabot; Delilah Ann BELL, Carnall Hall, Mineral Springs; Donna Lynn BELL, ΚΚΓ, Pine Bluff; Marion Hobart BELL, ΣΑΕ, Ft. Smith.

Second Row: Ann Marie BELLER, Razorback Hall, Batesville; Linda Ann BENTON, ΑΔΠ, Joplin, Mo.; Carolyn Jane BERRY, ΠΒΦ, Ft. Campbell, Ky.; David Allen BERRY, North Little Rock; Jan Frances BERRY, ΠΒΦ, Ft. Smith.

Third Row: Carlon Ann BERRYHILL, ΑΧΩ, Killeen, Tex.; John Harris BICKNELL, Sedgwell House, Ft. Smith; Marylyn Gail BIGGE, Razorback Hall, Mena; Michael Douglas BIGGS, Hot Springs; Steve Frederick BINGAMAN, Eureka Springs.

Fourth Row: Henry Titus BLACK, Acacia, Stamps; Richard C. BLACK, Prairie Grove; Bennie Francis BLACKWELL, Emerson; Betty Lorraine BLACKWOOD, ΔΓ, Clarksville; Brenda Dowe BLAYLOCK, Razorback Hall, Ozark.

Fifth Row: Lawrence Charles BLEVINS, Fayetteville; Charlotte BOBB, Razorback Hall, Joplin, Mo.; Charmayne B. BONDURANT, Hot Springs; Richard S. BONDURANT, Hot Springs; Bonnie BONNELL, ΠΒΦ, Muskogee, Okla.

Sixth Row: Agar John BOOGAART, Yocum Hall, Mountain Home; Darrel Lee BOOTH, Emerson; Glenda BOSTICK, Carnall Hall, Ola; Janice Marie BOURG; ΖΤΑ, Dallas, Tex.; Melvin Doyle BOWEN, Hot Springs.

Seventh Row: Robert D. BOWLES, Ripley House, Tillar; Jo Anne BOWMAN, ΠΒΦ, Neosho, Mo.; Charles Clay BOYCE, ΣΑΕ, Dardanelle; Don Earl BOYD, ΣΝ, Tulsa, Okla.; Kaye BRADLEY, Futrall Hall, Magnolia.

Eighth Row: Sally Ann BRADY, ΑΔΠ, St. Louis, Mo.; Barbara Ann BRALEY, ΚΚΓ, Jonesboro; Robert Donald BREEDLOVE, Norman; James O. BREWER, Quitman; Ralph A. BRICKLEY, Fayetteville.

Ninth Row: Jack W. BRILEY, ΣΠ, Sprio, Okla.; Richard Harold BRITT, Little Rock; Charles Hugh BROWN, Shirley; Cherry Gringles BROWN, ΧΩ, Benton; James Dwight BROWN, ΣΠ, Bauxite.

Tenth Row: John Dewayne BROWN, ΤΚΕ, Hamburg; Judy Kay BROWN, ΔΔΔ, Tulsa, Okla.; Lee Fanning BROWN, ΧΩ, Fayetteville; Linda Ann BROWN, Futrall Hall, Cedarville; Mary Ann BROWN, Razorback Hall, Pocahontas.

Eleventh Row: Mary Shannon BROWN, ΖΤΑ, Ft. Smith; Kathryn Lloyene BRUCE, Carnall Hall, Pine Bluff; William R. BRUDNER, Pine Bluff; John A. BRANNER, ΣΝ, Marked Tree; Robert Marshall BRYANT, ΣΝ, Springfield, Mo.

Twelfth Row: Robert Marshall BRYANT, ΣΝ, Springfield, Mo.; Timothy Joseph BRYNIARSKI, Mountain Home; J. Walter BUCHANAN, ΣΑΕ, Helena; Thomas M. BUCHANAN, ΚΣ, Forrest City; Jerry Lynn BUCK, Amity; Joe K. BUCKNER, ΛΧΑ, Hazen.

Juniors

Lugging home their standard, Lambda Chi's stop to watch more of the amazing amount of congratulatory hugging by the girls.

First Row: Edwin L. BUEHLER, Mt. Vernon, Mo.; Kenneth Gordon BURFORD, Springdale; Lyndle Ray BULLARD, ΣΠ, Wayne, Mich.; Bonnie Carolyn BUMPERS, ΠΒΦ, Little Rock; Judi Ann BURCH, Carnall Hall, Tulsa, Okla.; Warren Layne BURDINE, Fayetteville; Houston John BURFORD, Little Rock; Brenda Gaye BURKETT, ZTA, Berryville; Fred Clay BURNS, ΚΣ, Danville; John Jessup BURNS, ΣΠ, El Dorado; Lionel J. BURNS, ΛΧΑ, Strong.

Second Row: John M. BURSON, Humphreys Hall, Aurora, Mo.; James Edward BURTON, ΑΓΡ, Booneville; Beverly BYNUM, ΧΩ, Tulsa, Okla.; Kenneth J. BYNUM, ΣΦΕ, Little Rock; Jerry Lee CAGLE, Magnolia; Andrew Melvin CALHOUN, ΣΑΣ, Memphis, Tenn.; Rebecca A. CALLAHAN, ΑΔΠ, Walnut Ridge; Ronald William CALLAN, ΣΦΕ, West Memphis; William Jerome CALLAN, Williams House, Dardanelle; William Dale CALVERT, ΛΧΑ, Ft. Smith; Laura Alice CAMERON, Carnall Hall, Charleston.

Third Row: Allen CAMPBELL, Emerson; Johnny Bruce CAMPBELL, Emerson; Charles Samuel CANERDAY, Russellville; James Vincent CARD, Humphreys Hall, Stuttgart; R. Larry CARGILE, ΠΚΑ, Little Rock; Carol Ann CARTER, ΔΓ, Fayetteville; David CARTER, Little Rock; Frank Lyle CARTER, ΑΓΡ, Booneville; Michael Addison CARVER, Mena; Harry Derrell CASSELL, Mena; George K. CASTER, Wynne.

Fourth Row: Ronald Glynn CAVENESS, Wilson Sharp, Houston, Tex.; James Lloyd CHANDLER, Nashville; Barbara Haley CHAPMAN, Fayetteville; Gail Mary CHASE, Razorback Hall, Springfield, Va.; Russell B. CHILES, Osceola; Paul Michael CHRIST, Malvern; Betty Jo CHURCHILL, ZTA, Little Rock; H. Paul CLAMPIT, Sedgwell House, Whitehall; Bill CLARK, ΚΣ, Little Rock; Sarah Frost CLARK, ZTA, Blytheville; Stephen Lee CLARK, Williams House, Little Rock.

Fifth Row: Paul Kenneth CLEMENTS, Droke House, Kingsland; John Lynn CLIFTON, Wheatley; Roger Clyde CLUBBS, Droke House, Pine Bluff; Jerry Dean CLUFF, ΠΚΑ, Wichita, Kan.; Mildred Marie COCCIA, Carnall Hall, North Little Rock; Franklin H. COCHRAN, Acacia, Corning; Nancy Sharon COCHRAN, ZTA, Russellville; Marinell COE, ΠΒΦ, Tuckerman; Mabel Jo COLAY, ΔΔΔ, Magnolia; Vada Kay COLBERT, Razorback Hall, Hot Springs; Bruce Monroe COLCLASURE, ΠΚΑ, Little Rock.

Juniors

Reading the picket as they pass a striking University employee, the students know that no one beats the Administration.

First Row: Charles E. COLE, ΣN, Paragould; Charles Rex COLE, Williams House, Monticello; Charles Russell COLE, Ft. Smith; James Irvin COLE, Piggott; Mary Sue COLE, Futrall Hall, Monticello; Floyd B. COLEMAN, ΣΦE, Holly Grove; Tommie Lou COLEMAN, ΠBΦ, Little Rock; Herbert A. COMBS, Ashdown; Warhan Lewis COMBS, TKE, Fayetteville; Graydon Earl COMSTOCK, Siloam Springs; Joseph P. CONNOLLY, Fayetteville.

Second Row: W. C. COOK, Greenway; William Ralph COOK, KΣ, Wynne; Jerry Dewayne COOPER, ΣN, Ft. Smith; Joseph Eugene COOTS, ΣΠ, Judsonia; Larry Gene COPELAND, Texarkana; Walter A. COPPEANS, Humphreys Hall, Ft. Smith; Gerald L. CORNISH, ΔXA, Pine Bluff; Dale G. COSGROVE, Acacia, Harrison; Susan COSMUS, KKΓ, Waxahachie, Tex.; John Charles COX, Buchannan House, Bearden; Kaye Barnett CRAIG, AΔΠ, Bentonville.

Third Row: Kenneth David CRANSTON, TKE, Pine Bluff; Helen Morris CREEL, Mountainburg; Paige CRIMMINS, Razorback Hall, Buene Park, Calif.; Linda Red CROSS, Futrall Hall, Miller. Mo.; Harold Leon CROSSKNO, ΣΠ, Blytheville; Laddie E. CROUCH, ΣX, Lexa; Jeanie Ann CRUTCHFIELD, Ft. Smith; Edward L. CULLUM, ΣN, Little Rock; Patricia Sue Cupples, ΔΓ, North Little Rock; James Dykes CURRY, Mountain Home; Al Jennings DANIEL, Humphreys Hall, Prescott.

Fourth Row: Harriet Elizabeth DANIEL, ΠBΦ, Muskogee, Okla.; James E. DARR, ΣN, Shreveport, La.; Joe D. DAUGHERTY, ATΩ, Little Rock; William Shoup DAUGHERTY, ΣAE, Augusta; Jack R. DAVIDSON, Acacia, Joplin, Mo.; Ann DAVIES, XΩ, Bauxite; Clydine Callaway DAVIS, Hermitage; Joe Robert DAVIS, Ogden; Leo Carson DAVIS, Williams House, Mountain Home; Dianne DAY, AXΩ, Little Rock; David Eldridge DEADERICK, ΣAE, Forrest City.

Fifth Row: Gary James DEAN, ΣX, North Little Rock; Frances DEANE, KKΓ, Little Rock; Dwight Arles DEBOW, Amity; Paul H. DEBUSK, Little Rock; Robert Anthony DECLERK, ΣX, Pocahontas; John Elan DENTON, Williams House, McGehee; Phillip Pyland DEPRIEST, Ripley House, Little Rock; Bill DEVAULT, Fayetteville; Leon A. DEW, ΠKA, Mountain Home; Caroline Monroe DEWOLFE, Futrall Hall, Ft. Worth, Tex.; Martin David DICK, Ft. Smith.

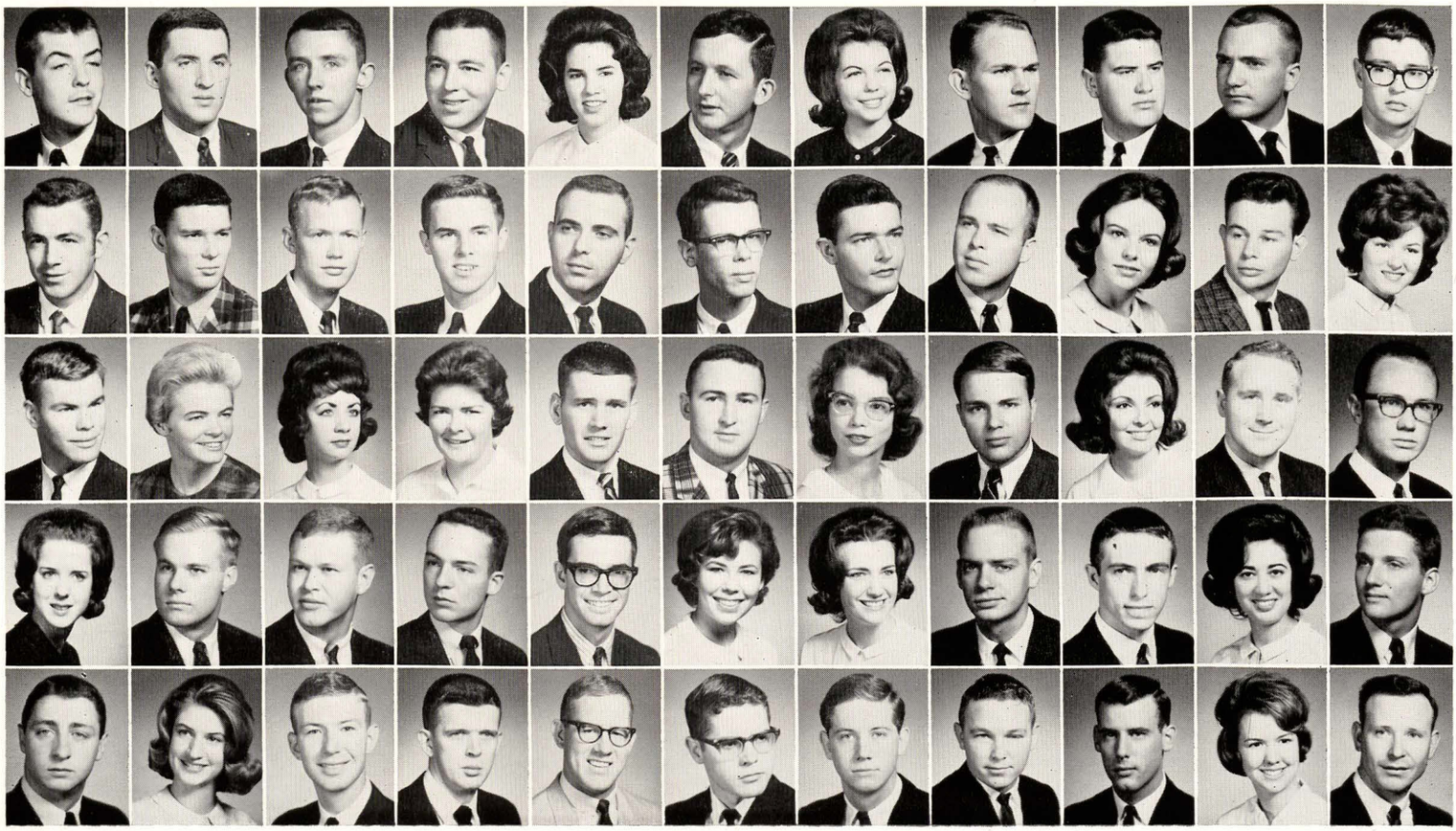

First Row: Donn O. DICKEY, Ft. Smith; Charles Henry DIGBY, Norphlet; Johnny Edward DILLARD, Amity; David Hugh DIXON, Ft. Smith; Mary Nell DONAHUE. ΔΔΔ, Little Rock.

Second Row: Doke DOUGLAS, ΚΣ, Tulsa, Okla.; Marshall Alan DOUGLAS, ΚΣ, Ft. Smith; Troy R. DOUGLAS, Charleston; Abdul Wadoud DRAKI, Homes, Syria; Paul J. DUBBELL, ΦΔΘ, Rogers.

Third Row: Dannalee DUBINER, ΚΚΓ, Kansas City, Mo.; James A. DUKE, Magnolia; Douglas Howard DUNHAM, ΣΦΕ, Neosho, Mo.; Ronnie Nelson DUNN, ΣΝ, Hampton; Robert R. DURDEN, ΣΑΕ, Ft. Smith.

Fourth Row: Chadd Edward DURRETT, ΛΧΑ, Strong; Tommie Carol DYER, Carnall Hall, Rudy; Roger L. EASON, Stuttgart; Suzanne Ahrens EASON, Little Rock; Charlotte Ann ECKEL, ΠΒΦ, North Little Rock.

Fifth Row: Frederick Kirk EDWARDS, Springdale; James J. EDWARDS, Sedgwell House, DeQueen; Joanna P. EDWARDS, Pine Bluff; Richard Stewart EDWARDS, ΣΦΕ, Huntsville; Patricia EGGER, Carnall Hall, Cristobal, Canal Zone.

Sixth Row: Gerry Lee EILBOTT, ΠΒΦ, Pine Bluff; Thomas Perry ELFTER, ΦΔΘ, Hot Springs; Juanita Marie ELLEBRECHT, Truth or Consequences, New Mex.; Everett Wayne ELLEDGE, Sedgwell, Blytheville; Nelson P. ELLIOTT, Sedgwell House, Little Rock.

Seventh Row: Pat ELLIOTT, ΖΤΑ, Ft. Worth, Tex.; Robert Fredrick ELMER, Springdale; Denton Carl EMANUEL, Sedgwell House, Sulphur Springs; Ronald Gene EMBRY, ΘΤ, Ft. Smith; James Fletcher EPES, ΚΣ, Helena.

Eighth Row: Stanley Lee ERWIN, Buchanan House, Harrison; Bruce Doyle ESKEW, Hot Springs; Kirby Lee ESTES, Fayetteville; William Earl ESTES, Buchanan House, Batesville; Robert Adrian ETIEN, JR., ΛΧΑ, Benton.

Ninth Row: Kathryn Marie ETOCH, Razorback Hall, Helena; Linda Lou EVANS, ΠΒΦ, Ft. Smith; Sharon Joy EVANS, Futrall Hall, Marvell; Ronald Edmond EVERETT, Clarendon; Walter Robert FABINSKY, ΠΚΑ, Alexandria, Va.

Tenth Row: Janice Elaine FADDIS, Fayetteville; Robert S. FAIRCHILD, JR., ΣΦΕ, Fayetteville; Michael Philip FAIRHEAD, Droke House, Jonesboro; Don L. FANT, William House, DeQueen; Jane Bourland FANT, Ft. Smith.

Eleventh Row: Jim D. FANT, Ft. Smith; Jamie Ann FARIS, ΑΧΩ, Raytown, Mo.; James David FEARS, Van Buren; Armstead Milner FELAND, Little Rock; Gary Vernon FELKER, Acacia, Mabelvale.

Twelfth Row: James Garland FERGUSON, San Antonio, Tex.; Richard M. FERGUSON, Droke House, Marshall; James H. FERSTL, Ft. Smith; Terry Dean FETZEK, ΚΚΓ, Little Rock; Conley W. FIKES, Williams House, Pine Bluff.

First Row: Lawrence FIKES, ΣΑΕ, Pine Bluff; James FINCHER, Droke House, Poteau, Okla.; James O. FINE, Ft. Smith; Michael F. FINEFIELD, Little Rock; Nicki Ann FINGER, Razorback Hall, Balboa, Canal Zone.

Second Row: Lois Yvonne FINK, Hope; Glenn Dale FIPPS, William House, Salem, Mo.; Lynne FITZGERALD, ΖΤΑ, Shreveport, La.; Jerry Wayne FLEMING, Ft. Smith; Bill FLETCHER, ΚΣ, Scott.

Third Row: Johnny Karl FLETCHER, Bryant; Johnny V. FLETCHER, Yocum Hall, Ft. Smith; William Farrell FLETCHER, Benton; Larry Louis FLOCKS, Ft. Smith; Robert C. FLOCKS, Sedgwell House, Ft. Smith.

Fourth Row: Sue A. FLORA, Fayetteville; John Sidney FOGG, ΚΣ, Fayettevilie; Donald H. FORD, Fayetteville; Tarana Gene FOREMAN, ΔΔΔ, Waldo; Ronnie Jim FORMBY, Sedgwell House, Mulberry.

Fifth Row: Rita FOSTER, ΧΩ, Tulsa, Okla.; Judy Diane FOWLER, ΖΤΑ, Harrison; Thomas R. FRAZIER, Ripley House, Texarkana; Karen FREEMAN, ΑΔΠ, Texarkana, Tex.; Lawrence Owen FREEMAN, Droke House, Lincoln, Neb.

Sixth Row: John Martin FRENCH, ΦΔΘ, Dallas, Tex.; Stanley Velle FRENCH, Sedgwell House, North Little Rock; Russell Neil FUGATE, Droke House, Carthage, Mo.; Catherine Embry FULKERSON, ΧΩ, Little Rock; Jeryl G. FULLEN, Ft. Smith.

Seventh Row: Meryl Lynne FULLEN, Razorback Hall, Ft. Smith; Kay FULLER, ΖΤΑ, Lewisville; John Wesley FULTON III, ΚΣ, Tulsa, Okla.; Carolyn Francis FUNKHOUSER, Fayetteville; David Gerald GARDNER, ΛΧΑ, Little Rock.

Eighth Row: Douglas GARR, Van Buren; Ouida Gayle GARRISON, Razorback Hall, Alpena; Kathe Lynne GATES, ΖΤΑ, Shreveport, La.; Jane Bryan GATTIS, Brinkley; Jimmy L. GATTIS, Ozark.

Ninth Row: Eddie Everett GAY, Springdale; Daniel Paul GEELS, Yocum House, Subiaco; Mary Lou GILBERT, Carnall Hall, Omaha; Jack Alexander GILES, ΣΑΕ, Texarkana; Robert Preston GILES, ΣΑΕ, Texarkana.

Tenth Row: Diane GILLISON, ΚΚΓ, Lake Village; Marianne GILLISON, ΚΚΓ, Lake Village; Arthur Gerald GILSON, Bartlesville, Okla.; Jon Stanley GINGERICH, Droke House, Gurdon; Ronnie Wayne GLASS, Leachville.

Eleventh Row: Robert Miller GOFF, JR., ΠΚΑ, Little Rock; Milton Glendon GOODE, Little Rock; Johnny Grady GOODMAN, Bismarck; Nancy Kay GOODWIN, ΚΚΓ, Little Rock; Jack L. GOSWICK, ΣΦΕ, Ft. Smith.

Twelfth Row: Jimmy H. GRADY, Ft. Smith; Bennie Elizabeth GRAHAM, ΔΔΔ, Grove, Okla.; Billy J. GRAHAM, Humphrey Hall, Van Buren; Jerry Lee GRAHAM, Little Rock; Judy L. GRAHAM, ΑΔΠ, Springdale.

Juniors

Making eyes at someone's date, drummer Charlie Conine sings sometimes. Charlie attends U of A between trips to Mexico.

First Row: Roland G. GRAHAM, ΠΚΑ, Springdale; Margaret GRAMLICH, Carnall Hall, Ft. Smith; Linda Jean GRAVES, ΖΤΑ, Dermott; Tommy Gene GRAY, Weldnon; Richard Edward GREGORY, JR., ΣΑΕ, Augusta; Charles Thomas GRIFFIN, Yocum Hall, Rogers; Linwood GRIFFIN III, Fayetteville; William Noah GRIMMETT III, ΣΝ, Little Rock; William O. GROOMS, Westville, Okla.; Joy Lynn GROSS, Razorback Hall, Cabot; David W. GROUNDS, Humphreys Hall, Little Rock.

Second Row: Thomas Holiman GULLEY, ΣΦΕ, Little Rock; Johnnye Myrle GUY, ΑΔΠ, Trumann; Newton L. HAILEY, Acacia, Rogers; Charlotte Ann HALEY, Razorback Hall, Eudora; Frances Emily HALL, ΔΓ, Little Rock; John Thomas HALL, ΣΠ, Pine Bluff; Ronald D. HALL, Gravette; William Few HALL, ΦΔΘ, Camden; Barbara Lynn HALLAM, ΠΒΦ, Carthage, Mo.; Patricia Louise HALLER, ΖΤΑ, Gadsden, Ala.; Richard A. HALSELL, ΚΣ, Dumas.

Third Row: Carol Lindley HAMPTON, ΔΔΔ, Morrilton; Lorene HAMPTON, Razorback Hall, Summit; Margareta Boel HANSSON, Carnall Hall, Ronneby, Sweden; Anna Jane HARBISON, West Fork; Janice Carole HARDIN, Waxahachie, Tex.; Marvin Boswell HARE, JR., Sedgwell House, Auvergne; Chi Chi HARGRAVES, ΧΩ, Forrest City; Lucinda Katherine HARKEY, ΠΒΦ, Batesville; Sharon Jo HARPER, ΠΒΦ Westport, Conn.; Lyndell L. HARRINGTON, Greenbrier; Sally Carolyn HARRINGTON, ΧΩ, Helena.

Fourth Row: Alice Faye HARRIS, Razorback Hall, Russellville; Belinda Dawn HARRIS, ΖΤΑ, Fayetteville; George Vernon HARRIS, JR., Fayetteville; Kenith Lee HARRIS, Prescott; Robert Wayne HARRIS, Farmhouse, Bentonville; William Andrew HARRISON, ΦΔΘ, North Little Rock; James Alfred HARROD, ΣΦΕ, Pine Bluff; William Thomas HARROD, Pine Bluff; James Kenneth HART, ΦΔΘ, Paris; George R. HARTIN, Gladsen House, Viola; Paul Dean HASTINGS, Sedgwell House, Ft. Smith.

Fifth Row: Jennie Lou HAVEN, ΚΚΓ, Forrest City; Leslie Theodore HAVENS, Cedarville; Curtis Wright HAWKINS, ΣΑΕ, Ft. Smith; James J. HAWKINS, ΔΧΑ, Little Rock; Floyd Jefferson HAYS, JR., Humphreys Hall, Springdale; Louis Edward HEGEMAN, Conway; W. David HEINS, Farmhouse, Pea Ridge; Mary Nell HELBRON, ΑΔΠ, Little Rock; Thomas Wade HELF, ΦΔΘ, Springdale; Molly HELMS, Razorback Hall, Ft. Smith.

Juniors

It's hard to get pictures of the skits, candle lights, and monkey business that happens after date call in the girls' houses. Pictured here is a little Tri Delt monkey business.

First Row: Oscar August HELMICH, Benton; Joe Stephen HENDERSON, ΠΚΑ, England; John Wayne HENDERSON, Ripley House, Little Rock; Joe Lynn HENLEY, Ripley House, Dumas; David P. HENRY, ΣΧ, Searcy; Troy L. HENRY, Acacia, Black Oak; Joanne HENTHORNE, ΑΔΠ, Tulsa, Okla.; Raymond Edward HERMAN, Fordyce; Michael Lee HERNDON, Little Rock; Bill Roy HERRON, ΠΚΑ, Baytown, Tex.; Charlotte Malissa HERVEY, ΖΤΑ, Dallas, Tex.

Second Row: Marion Mark HEWETT, Ft. Smith; Artie HICKS, ΔΔΔ, Russellville; Julia Anne HICKS, Razorback Hall, Camden; Robert George HILD, Fayetteville; Sharon Lee HILDRETH, ΔΔΔ, Hot Springs; Dwight S. HILL, Murfreesboro; Eddy Thomas HILL, Joiner; Jack Wayne HILL, ΑΤΩ, North Little Rock; Herbert Oscar HIRBY, Little Rock; Charles A. HOBBS, North Little Rock; Judith Austin HOBSON, Daisy.

Third Row: Joy HOFFMAN, Fayetteville; William McCall HOGAN, ΠΚΑ, North Little Rock; Kay Truitt HOGGARD, Decatur; Richard Neal HOLBERT, ΛΧΑ, Little Rock; Pete HOLCOMBE, ΣΦΕ, Ft. Smith; Ronnie Lynn HOLLANGER, Stuttgart; David Eugene HOLLEY, Benton; Dan Lee HOLLINGWORTH, Camden; Jerry W. HOLLIS, Williams House, Little Rock; Stephen Frank HOLMES, Williams House, Little Rock; Sharon HOLT, ΖΤΑ, Hot Springs.

Fourth Row: Sandra Elizabeth HOLZHAUER, ΑΧΩ, Gillett; Wing Fay HONG, Fayetteville; Robert Franklin HOOK, Dallas, Tex.; David B. HOPKINS, Buchanan House, Texarkana; Diana Lee HOPKINS, ΑΧΩ, Jacksonville; Jackie Ray HOPKINS, Gravette; Donna Marie House, ΔΔΔ, Morrilton; Eugene G. HOWARD, Gladson, Westville, Okla.; Lynda Suzanne HOWARD, ΔΓ, Rogers; William H. HOWELL, ΦΔΘ, Ft. Smith; Brenda Ann HUDSON, Razorback Hall, Benton.

Fifth Row: Mike James HUFFMAN, Poplar Bluff, Mo.; Barbara Lynn HUGHES, Razorback Hall, Bella Vista; Francis V. HUGHES, Futrall Hall, Hot Springs; Barbara Ann HUNTER, ΖΤΑ, Booneville; Richey Lee HUNTER, Gladson House, Lead Hill; Kathryn Sue HURST, Razorback Hall, Flippin; Sanford Elmer HUTSON, ΣΝ, Stuttgart; Nancy Erin IRBY, ΔΓ, Little Rock; Melvin Charles IRELAND, Hiwasse; Wayne Charles IRSCH, Tulsa, Okla.; Donald Joseph ISBELL, Forrest City.

First Row: Clifford Rutry IVY,, Farmhouse, Bentonville; Donald R. JACKS, ΣN, DeQueen; David Glenn JACKSON, Walnut Ridge; Jan Veann JACKSON, ZTA, Butterfield, Mo.; Paul Worsley JACKSON, Farmhouse, Luxora.

Second Row: Teena JACKSON, Razorback Hall, Ft. Smith; Gary Douglas JAMES, ATΩ, Flippin; Jerr Glynn JAMES, Droke House, Beebe; Melvin Keith JAMES, Humphreys Hall, Searcy; William B. JAMES, Acacia, Hot Springs.

Third Row: Patty JAMISON, Futrall Hall, Ft. Smith; Leslie Joyce JARRETT, Carnall Hall, Poughkeepsie; Delores Barbara JENNINGS, Futrall Hall, Marshall; Robert F. JOBE, Fayetteville; Charles Blair JOHNSON, Siloam Springs.

Fourth Row: C. Dales JOHNSON, Springdale; David Larry JOHNSON, San Angelo, Tex.; James Everette JOHNSON, ATΩ, Charlottesville, Va.; James William JOHNSON, Port Arthur, Tex.; Jeffrey Carl JOHNSON, Buchanan House, Des Moines, Iowa.

Fifth Row: Jimmy Clyde JOHNSON, ΠKA, Mountain Home; John Thomas JOHNSON, ΣΠ, Little Rock; Johnny Louis JOHNSON, ΣX, Clinton; Julie Dianne JOHNSON, Razorback Hall, Yellville; Robert Loyd JOHNSON, Ft. Smith.

Sixth Row: Connie Diane JONES, Texarkana; Emmett Bumpass JONES, JR., Huntsville; James Edward JONES, North Little Rock; Maurus Thomas JONES, Ripley House, Little Rock; Vonda Janiece JONES, ZTA, North Little Rock.

Seventh Row: Billy R. JORDAN, Morrilton; George William JORDAN, JR., Yocum Hall, North Little Rock; Wanda S. JUNKERSFELD, Little Rock; Coy Clifton KAYLOR, ΣΦE, Fayetteville; Sue KENDRICK, Springdale.

Eighth Row: Jerry S. KENNEDY, Williams House, Little Rock; Jerry Wayne KENNEDY, ΣΠ, Texarkana; Kenneth Lee KESTERSON, Pine Bluff; Leota KEYS, Razorback Hall, Yellville; John R. KIDD, Hot Springs.

Ninth Row: Peggy Sue KINCANNON, AΔΠ, Scotland; Sallie Jane KINMAN, ΠBΦ, Roswell, N.M.; Dick C. KINNEY, Little Rock; Bobbie Lee KINSEY, Carnall Hall, Carlisle; Robert Michael KINSEY, Williams, House, Van Buren.

Tenth Row: Thomas Joseph KIRK, ΘT, Paragould; Rodger S. KLINE, ΣAE, North Little Rock; William G. KNIGHT, ΣN, Little Rock; Charles A. KNOWLES, Droke House, Ft. Smith; Linda Kathleen KOOIKER, ΔΓ, New Orleans, La.

Eleventh Row: Herman Joseph KORDSMEIER, Morrilton; John Paul KRUSE, Ft. Smith; William Colon KYZER, ΠKA, North Little Rock; Trina LAABS, AXΩ, Springfield, Mo.; Harvey M. LABBAN, Humphreys Hall. Corsicana, Tex.

Twelfth Row: William Arnold LAFFERTY, ΣX, North Little Rock; James Winslow LANCE, ΣN, Little Rock; David L. LAND, TKE, Fayetteville; John Alvis LATTING, Farmhouse, Marianna; Suzanne VAUGHLIN, XΩ, Ft. Smith.

First Row: Don William LAWLER, ΛΧΑ, Amarillo, Tex.; James C. LEAKE, ΛΧΑ, Muskogee, Okla.; Charlene LEE, Razorback Hall, Texarkana; Lynn M. LEEK, ΦΔΘ, Dumas; Susan Elizabeth LESH, ΧΩ, Fayetteville.

Second Row: Carolyn Fay LESSENBERRY, ΑΔΠ, Lonoke; Jody LEWIS. ΖΤΑ, England; Thomas C. LEWIS, ΣΦΕ, Little Rock; Cynthia Ann L'HOMMEDIEU, Razorback Hall, Dallas, Tex.; Ralph Dickson LIDDELL, ΠΚΑ, Shreveport, La.

Third Row: James Caraway LILLY, Little Rock; Charles Nash LINDSEY, ΣΑΕ, Helena; Walter Raymond LINDSEY, ΚΣ, Tyler, Tex.; Joseph Richard LISENBY, ΠΚΑ, Malvern; Sandra Kay LITTLE, ΔΓ, Coffeyville, Kan.

Fourth Row: Judith Ann LOFTON, Futrall Hall, Joplin, Mo.; Patsy Ann LONG, Futrall Hall, Gentry; Kneath LOOMIS, Gladson House, Banks; Gyula LOVASZ, El Dorado; Jack Holt LOVELIS, Nashville.

Fifth Row: Steve LOVETT, ΣΝ, Star City; Martha Ellen LOVING, ΖΤΑ, Aurora, Mo.; Sallye Frances LOWREY, Razorback Hall, Hot Springs; Robert Cunningham LOWRY, ΦΔΘ, Little Rock; Samuel M. LOWRY, ΣΝ, McGehee.

Sixth Row: Charles Edwin LUMSDEN, DeWitt; Patricia Lynn LUMSDEN, DeWitt; Donal Adolfo LUNA, Williams House, Managua, Nicaragua; Thomas Larry LUNDY, Ripley House, Paragould; Gerald Bruce LUNSFORD, Fayetteville.

Seventh Row: Charles A. LUTZ, ΤΚΕ, Cherry Hill, N. J., Emil S. LYNCH, Hot Springs; Judy LYON, ΚΚΓ, Ft. Smith; Virgle Edward LYONS, North Little Rock; James Lewden MACE, Springfield, Mo.

Eighth Row: Martin Olin MACHEN, Village; Dan W. MAESTRI, ΣΝ, Greenwood; Z. M. MAJEWSKI, Pine Bluff; Ned Barrie MAJORS, England; Rebecca MALCOLM, ΖΤΑ, Dallas, Tex.

Ninth Row: John Lawrence MALLOY, Yocum Hall, Dallas, Tex.; David Roy MALONE, ΣΦΕ, Little Rock; Donald L. MALONE, Humphreys Hall, Helena; Sandra MALONE, Plumerville; William J. MALONE, Plumerville.

Tenth Row: Scott MANATT, Droke House, Corning; Ann Stell MANN, Virginia Beach, Va.; H. Dean MANN, ΣΑΕ, Houston, Tex.; Joseph Hubert MANN, Williams House, McCrory; Gerald D. MANUEL, Williams House, Pine Bluff.

Eleventh Row: Mary Sue MARINONI, ΑΔΠ, Fayetteville; Paul Albert MARINONI, ΑΤΩ, Fayetteville; Fred J. MARKHAM, Texarkana; John Richard MARR, ΛΧΑ, Little Rock; John Jacob MARSCHEWSKI, West Helena.

Twelfth Row: Charles Frederick MARSHALL, ΣΝ, Memphis, Tenn.; Christian A. MARTENSEN, ΣΠ, Fayetteville; Charles G. MARTIN, ΣΝ, Pittsburg, Pa.; Cheryl Sue MARTIN, ΑΔΠ, Joplin, Mo.; Crystal Mary MARTIN, ΑΧΩ, Ft. Smith.

Juniors

President Kennedy joined Senator Fulbright, Governor Faubus, and Senator McClelland on the speakers stand at the Greer's Ferry dedication where Schola Cantorum and Band entertained.

First Row: Michael MARTIN, ΔΧΑ, Ft. Smith; Skipper MARTIN, Hot Springs; Norman Henry MASON, JR., Malvern; Floyd John MASSEY, ΠΚΑ, Hot Springs; Betty Ann MASTERS, ΚΚΓ, Mena; Mary Ann MATHIAS, Fayetteville; Charles Wayne MATTHEWS, Pine Bluff; Ken MATTHEWS, ΣΑΕ, Jonesboro; Gary Francis MATULA, Hot Springs; Russwurm Baker MAULDIN, ΦΔΘ, West Helena; Joe Mac MAXEY, Amity.

Second Row: James Erwin MAY, ΑΤΡ, Delight; Martin Michael MAY, Sedgwell House, Lepanto; Patricia Marie MAY, 4-H House, Danville; James D. MAYER, ΦΔΘ, Leawood, Kan.; Ronald Garner MAYFIELD, Humphreys Hall, Joplin, Mo.; Sandra Gail McADAMS, ΧΩ, Jonesboro; James L. McBURNETT, Pine Bluff; Bob McCARLEY, ΣΦΕ, West Memphis; Glenda C. McCARTNEY, Carnall Hall, Greenwood; Charles Patrick McCARTY, JR., Helena; Suzanne Kay McCONNELL, San Diego, Calif.

Third Row: Robert William McCORKINDALE II, Harrison; Patsy A. McCOY, Razorback Hall, Little Rock; J. Walls McCRARY, ΚΣ, Lonoke; Sheila Ann McCRAY, Futrall Hall, Ft. Smith; Patty McCREIGHT, ΔΔΔ, Shreveport, La.; Michele McCRIGHT, ΚΚΓ, Little Rock; Donnell Louis McDANIEL, Ripley House, North Little Rock; Martha Margaret Michel McDERMOTT, ΔΔΔ, North Little Rock; Jerry T. McDONALD, ΑΤΡ, Charleston; Edward Marion McGILL, JR., Augusta; Pat H. McGOWAN, ΣΝ, Ft. Smith.

Fourth Row: Michael Threlkeld McGUIRE, Texarkana; Thomas R. McHALE, New York, N.Y.; Sam Nelson McHANEY, Paragould; Ronnie Dee McKENZIE, ΤΚΕ, Pine Bluff; Ann Lane McLEOD, ΔΓ, Little Rock; William Dalton McMORAN, Hot Springs; Virginia F. McNAIR, Siloam Springs; David Lee McNUTT, ΤΚΕ, Walnut Ridge; Kenneth W. McSWAIN, Little Rock; John Wayne McWILLIAMS, Yocum Hall, Carthage, Mo.; Sandra Wynn MEAD, ΠΒΦ, Pine Bluff.

Fifth Row: John Evans MEADOR, JR., ΣΝ, Helena; Jerry Wayne MEDLIN, ΣΦΕ, Benton; Edward H. MEEHAN, Stuttgart; Jacquelyn MELTON, Razorback Hall, Shreveport, La.; Thomas David MERRITT, Camden; Shirley Ann MEYER, ΠΒΦ, Readland; Paul William MILAM, Fayetteville; C. Annette MILEY, Wing; Sandra Ruth MILLEN, ΑΔΠ, Lonoke; Donna Rave MILLER, Southwest City, Mo.; Othella Howard MILLER, England.

Juniors

Like an angel with a halo, Ellen Ann Ragsdale stands lost in the crowd of dancers on pledge walkout at the Rockwood Club. The halo is not always present, but Ellen Ann is usually lost.

First Row: Stephen Franklin MILLER, ΣΦΕ, Rogers; William Frank MILLER, Bentonville; Mary Lou MILLS, ΑΔΠ, Augusta; Roy Lee MILLSAP, Danville; Frances Ann MITCHELL, ΧΩ, Paragould; James Stanley MITTDSTAEDT, Ripley House, Little Rock; Don Dwight MOBLEY, Sedgwell House, Ft. Smith; George Washington MONEN, ΠΚΑ, Champaign, Ill.; Melvin B. MONTGOMERY, Humphreys Hall, Decatur; Mitzi Herndon MONTGOMERY, Pasadena, Tex.; Lawrence Paul MOODY, Sedgwell House, Harrison.

Second Row: Beverly Ann MOORE, ΠΒΦ, Pine Bluff; Charlie Kenneth MOORE, ΣΝ, El Dorado; Hi Clay MOORE, ΣΝ, Benton; James Franklin MOORE, ΦΔΘ, El Dorado; Nicholas Randel MOORE, West Helena; Sharon Merren MOORE, ΔΓ, Shreveport, La.; William Harold MOORE, ΑΓΡ, Pine Bluff; Earnest H. MORACE, Yocum Hall, Winnsboro, La.; Ann Elizabeth MORGAN, ΚΚΓ, Eureka Springs; Charles Donald MORGAN, Ft. Smith; J. Harriet MORGAN, ΔΔΔ, Little Rock.

Third Row: Jim Lee MORGAN, Humphreys Hall, Little Rock; Louis Warren MORGAN, ΣΧ, Little Rock; Edward Stanton MORRIS, ΣΠ, Little Rock; Harvey Claude MORRIS, Ripley House, Mountainburg; Henry Carol MORRIS, Horatio; Mary Estell MORRIS, Futrall Hall, Killeen, Tex.; Jim MORSE, ΣΦΕ, Danville; Mary Ann MORSE, ΔΔΔ, Danville; Jim S. MOSELEY, ΠΚΑ, Little Rock; Lucy Mae MOSIER, Futrall Hall, Jane, Mo.; Agnes Marie MOUTON, ΧΩ, Beaumont, Tex.

Fourth Row: Norman G. MUCK, Ft. Smith; Connie Jo MUSICK, Razorback Hall, Little Rock; Joan Edna MYERS, Mena; Morris H. NAHMAD, Panama; Ted Kazuo NAKAMURA, Ripley House, Scott; John Masad NAKAO, Williams House, Hanapepe, Hawaii; Sherra Lynn NANCE, Futrall Hall, Newport; Philippe David NAVE, Newport; Charles Mack NEELEY, Pine Bluff; Johnnie Lee NEILL, Springdale; Mary Margaret NELLE, Futrall Hall, Ft. Smith.

Fifth Row: Paul Chancellor NELSON, Ft. Smith; David Larry NETHERTON, ΤΚΕ, Caracas, Venezuela; David Eugene NEWMAN, Alma; Mary Helen NEWTON, ΧΩ, Harrison; Jimmy H. NIPPS, Humphreys Hall, England; Howard Arthur NOBLES, Benton; David Thomas NOLAN, Little Rock; Larry Dale NORRIS, Twenty Nine Palms, Calif.; Susi NORRIS, ΧΩ, Memphis, Tenn.; Billy Wayne NOWLIN, Gladson House, Hampton; Randolph Lee OATES, ΦΔΘ, Little Rock.

First Row: Cornealia Sue O'BAR, Charleston; Doris Joan ODOM, Carnall Hall, Cabool, Mo.; Isao OISHI, Scott; Anna Beth OLIVER, Van Buren; Mike R. OLIVERA, ΠΚΑ, Fayetteville.

Second Row: Richard M. OLVEY, ΣΑΕ, Pocahontas; Potch Raymond O'NEAL, Humphreys Hall, New Orleans, La.; Jerry D. ORLER, ΣΠ, Anderson, Mo.; Kathryn M. ORLER, Ft. Smith; Cecillia Lee ORSBURN: ΔΔΔ, Ft. Smith.

Third Row: David Armstrong ORSINI, North Little Rock; Kenneth R. OSBORNE, ΠΚΑ, Fayetteville; Paul Lloyd OSMON, Sedgwell House, Bald Knob; Catherine Louise OSTNER, ΚΚΓ, Little Rock; Charles Callis OWEN, DeQueen.

Fourth Row: Mary Janet OWEN, ΚΚΓ, Little Rock; William Leonard OWEN, North Little Rock; Charles B. OWENS, ΣΑΕ, Morrilton; Carole Virginia PABIAN, ΖΤΑ, North Little Rock; Sharron Lynn PAGE, Fayetteville.

Fifth Row: Danny Allen PALADINO, William House, North Little Rock; Russell Roy PALMER, Springdale; Elsie Jane PALSA, ΠΒΦ, Carlisle; Billy Don PARKER, Droke Hall, Paragould; Jerry Lee PARKER, Fayetteville.

Sixth Row: Orville Walton PARSONS, Benton; Phyllis Jeanne PARSONS, ΑΔΠ, North Little Rock; James Corbett PATTERSON, JR., Marshall; Lena Deloris PATTERSON, Marshall; John E. PATTON, Farmhouse, Booneville.

Seventh Row: Othelia Daniel PAUL, Fayetteville; Gerald L. PAYNE, Ft. Smith; Paul R. PAYNE, Little Rock; Tome PEACE, Humphreys Hall, Muldrow, Okla.; William Odell PEARCY, JR., Altheimer.

Eighth Row: Alpha Jean PEEK, ΖΤΑ, El Dorado; Ginger Gail PEELER, Fayetteville; George W. PEFFERKORN, Pine Bluff; Joe Scott PENNINGTON, Sedgwell House, Tuckerman; Penelope PERDUE, ΧΩ, Pine Bluff.

Ninth Row: Patricia Hellen PARKINS, Carnall Hall, Huntsville; Judy Rosiere PETER, ΑΔΠ, Seneco, Mo.; Gary Dale PETERSEN, Droke House, Ft. Smith; Dennis Clark PETTY, Springdale; Judy Marie PHELPS, Carnall Hall, Malvern.

Tenth Row: George Donivan PHILLIPPY, Fayetteville; Carolyn Gaye PHILLIPS, ΧΩ, Miami, Okla.; Jephrey Ann PHIPPS, ΧΩ, North Little Rock; George Gene PICH, ΛΧΑ, Hazen; Judith Ann PICKERING, Carnall Hall, Waldo.

Eleventh Row: Wayne Scott PIERCE, ΚΣ, Osceola; Barbara PIGG, ΔΓ, Fayetteville; Johanna PINSON, ΚΚΓ, El Dorado; Edger Cedric PITTS, JR., Little Rock; Norvell Neal PLOWMAN, Little Rock.

Twelfth Row: Kathryn PLUMMER, ΚΚΓ, Forrest City; Albert Allen POOL, ΣΝ, Little Rock; Joe Bob POOLE, Ft. Smith; Eugenia Alice POPE, ΑΔΠ, Tyler, Tex.; Genevieve K. POPE, Ft. Smith.

First Row: Tommy Dan POPE, Ft. Smith; Norma Jane PORTER, Razorback Hall, Batesville; Sandy PORTER, Ft. Smith; Lawrence A. POTTER, ΑΓΡ, Marshall; Mary Dursler POTTORFF, ΔΓ, Vimy Ridge.

Second Row: Elizabeth A. POWELL, Futrall Hall, Alexander; Gary Richard POWELL, ΠΚΑ, Green Forest; Jimmy Don PREOUNE, Rogers; Gregory D. PRICE, Gladson House, Viola; Thomas Raymond PRICE III, ΠΚΑ, Little Rock.

Third Row: Jeff PRIDE, ΦΔΘ, Horatio; Cecil Don PRINCE, ΛΧΑ, North Little Rock; Rosemary PRITCHETT, Futrall Hall, Ft. Smith; James Allen PROCTOR, Gould; Bill PROVIN II, Ft. Smith.

Fourth Row: Joan Sharon PUCHTA, ΚΚΓ, Rockaway Beach, Mo.; Dan W. PUCKETT, Buchanan House, Searcy; Donald Cue PULLEN, ΣΠ, Hot Springs; Linda Lee PURDY, ΑΔΠ, Fayetteville; Joe M. PYLAND, JR., ΛΧΑ, North Little Rock.

Fifth Row: Frankie Ray PYLE, ΑΓΡ, Success; Janice Carrol QUINN, ΚΚΓ, Little Rock; Robert Lee RADER, ΣΦΕ, Joplin, Mo.; Kathy Jo RAFF, ΠΒΦ, West Helena; William W. RAGLAND, Farmhouse, Leslie.

Sixth Row: William Tell RAHM, Droke House, Success; Robert McConnell RAILEY, Buchanan House, Wichita, Kan.; Gova Irene RAPER, 4-H House, Victoria; Carroll RATHER, ΔΔΔ, Little Rock; Danny Leon RAY, Van Buren.

Seventh Row: Margaret Elizabeth RAY, Carnall Hall, Van Buren; Robert Eugene REECE, Carlson Terrace, Bentonville; Dan C. REED, Bauxite; Donald Lee REED, Ripley House, Rogers; Nancy Tripp REED, ΚΚΓ, Pine Bluff.

Eighth Row: Duane Indra REEL, Carson Terrace, Little Rock; Stephen Everett REID, Stuttgart; Richard Duane REMKE, ΛΧΑ, Amarillo, Tex.; Harold Hugh RHODEN, ΦΔΘ, Rogers; Bob J. RICE, Ft. Smith.

Ninth Row: Marsha Johnette RICHARDS, ΚΚΓ, Crossett; Garland Q. RIDENOUR, Wilson Sharp House, Ft. Smith; James Lee RIDLEY, Yocum Hall, Tulsa, Okla., Don L. RIGSBEE, JR., ΣΝ, Hot Springs; Mary Ellen RILEY, Razorback Hall, Portageville, Mo.

Tenth Row: Larry Michael ROBERTS, ΛΧΑ, North Little Rock; Samuel Wayne ROBERTS, Sedgwell House, Bald Knob; Suzanne ROBERTS, ΔΔΔ, Conway; Wayne Harry ROBERTS, Hot Springs; Carl B. ROBERTSON, ΚΣ, Jones Mills.

Eleventh Row: Thomas Alton ROBERTSON, Amity; Thomas E. ROBERTSON, ΚΣ, Ft. Smith; CYRUS M. ROBINSON, ΣΝ, El Dorado; Margaret Walker ROBINSON, ΚΚΓ, Fayetteville; Ronald Allen ROBINSON, ΦΔΘ, Little Rock.

Twelfth Row: Stanley Maurice ROBINSON, Acacia, Success; Donald Leonard ROCKY, ΤΚΕ, New Cumberland, Pa.; J. Maurice ROGERS, ΣΠ, Fayetteville; James Frazier ROGERS, Ft. Smith; Joe Mark ROGERS, ΣΑΕ, Tucker.

Juniors

Not as pleased with the rush situation as her sisters, Sherri Lowry sneers at departing rushees as she leans out the window.

First Row: William Rader ROGERS, Fayetteville; Donald William ROOP, Sedgwell House, Pine Bluff; B. Fred ROSE, ΚΣ, Memphis, Tenn.; Marilyn Ann ROSE, Carlson Terrace, Kansas City, Mo.; Patricia LaVonne ROTENBERRY, ΚΚΓ, Little Rock; Roland Ray ROTH, Stuttgart; Mary Ellen ROTHE, ΠΒΦ, El Dorado; Gary C. ROUNSAVALL, Humphreys Hall, Little Rock; Bud RUNSHANG, Humphreys Hall, Little Rock; Keah Frances RUNSHANG, Futrall Hall, Little Rock; Charles Fredrick RUSSELL, Acacia, Bryant.

Second Row: Norman Wallace RUSSELL, Van Buren; Henry Odell RUTHERFORD, Sheridan; Gary Wayne RYLES, Droke House, Paragould; Jamal SADR GHADAR GHADR, Shiruz, Iran; Judith Anne SAFLEY, Razorback Hall, Healdton, Okla.; Ezra C. SAMUELS, St. Francis; C. Johnny SANDERS, El Dorado; Sandra Kaye SANDERS, ΔΔΔ, Waxahachie, Tex.; Ted H. SANDERS, ΠΚΑ, Marshall; Frances Carolyn SCARBOROUGH, Clarksville; Delbert H. SCHMAND, JR., Little Rock.

Third Row: Ronald Richard SCHMIDT, Milwaukee, Wis.; Kenneth Tyson SCHNIPPER, Texarkana; Dan Riner SCIVALLY, Ft. Smith; Lee Andrew SCRAPE, JR., ΑΧΑ, North Little Rock; Jerry Samuel SEARAN, Pine Bluff; William Beville SEARCY, Williams House, Lewisville; Roger W. SEARL, Benton; James William SEAY, ΣΝ, Paragould; Eva Mae SELLICK, Berryville; Ronald Lee SETSER, Sedgwell House, Decatur; June Ivene SEWALL, ΑΔΠ, Springdale.

Fourth Row: Jamil Mohammad SHAMI, Ramallah, Jordan; Jackie F. SHANER, Farmhouse, Rogers; James Earl SHEARER, Farmhouse, Ft. Smith; Betty Arlene SHEETRUM, Carnall Hall, Sidnay; John Kermit SHEETS, Rogers; Johnny Lee SHELBY, Ft. Smith; James Bryant SHELTON, Humphreys Hall, Little Rock; Frances Elaine SHEPHERD, Futrall Hall, McGehee; Huston Eugene SHERRILL, Ripley House, Mammoth Spring; James H. SHIELDS, ΦΔΘ, Ft. Smith; Jo Ann SHIRLEY, ΑΧΩ, Forrest City.

Fifth Row: Nolan Lee SHORTER, ΣΦΕ, Neosho, Mo.; Abby SHUEY, ΖΤΑ, Shreveport, La.; Charles Michael SCHUPE, Stuttgart; Michael George SIMMON, Conway; Jeanne Marie SIMPSON, ΑΧΩ, Springfield, Mo.; Carolyn Lea SKELTON, Futrall Hall, Springdale; Ray David SLACK, JR., Ft. Smith; Marsha Jean SLAUGHTER, Fayetteville; Susan Jane SLOOP, Fayetteville; Paul Lon SMALL, Hot Springs; Anna Fentress SMEAD, Futrall Hall, Camden.

Juniors

After much on the job experience and some additional research in magazines, Chi Omegas decided to pool their knowledge and warn rushees about five frequently used lines of campus men.

First Row: Carolyn Sue SMITH, ΑΔΠ, Clinton; C. Paula SMITH, Mineral Springs; Coella Fern SMITH, Fayetteville, Donnie Ray SMITH, ΣΧ, Stuttgart; Douglas Fagan SMITH, Pine Bluff; Jackie Lee SMITH, ΠΚΑ, Siloam Springs; James Howard SMITH, Droke House, Corning; James Maxey SMITH, Farmhouse, Glenwood; James Wilbur SMITH, Yocum Hall, Ft. Smith; Jimmy M. SMITH, Lake Village; John William SMITH, Williams House, Old Hickory.

Second Row: Joseph Mike SMITH, Mena; Richard F. SMITH, Ft. Smith; Robert Alexander SMITH: ΣΝ, Stuttgart; Ronald Douglas SMITH: ΣΑΕ, Newport; Sebern Joseph SMITH, Pine Bluff; Tommye Lynn SMITH, ΖΤΑ, Star City; Willard Crane SMITH, Ft. Smith; Sandra S. SNOWDEN, Carnall Hall, McRae; Gerald Martin SORENSEN, ΣΦΕ, Ft. Smith; Robert E. SOUTHERN, Foulke; William T. SOWELL, Williams House, Jonesboro.

Third Row: Stan E. SPARKS, Wilson Sharp, Amarillo, Tex.; Sydney Merle SPEAR, ΔΔΔ, Danville; Carolyn Lee SPEARS, ΑΧΩ, Smackover; Sandra Gale SPEARS, Razorback Hall, Noel, Mo.; Jerry Dewayne SPICER, Newport; Stephen Reid STALLINGS, Piggott; Thomas Edward STANLEY, ΣΑΕ, Augusta; Raymond James STEELE, Mulberry; Gary Kent STEPHENS, ΣΝ, Stuttgart; Betty Grapeue STEVENS, Razorback Hall, Harrison; William Randall STEWARD, ΣΦΕ, North Little Rock.

Fourth Row: Clyde F. STEWART, Williams House, Ft. Smith; Janet Sue STITES, Futrall Hall, Newport; Marvin James STOCKWELL, ΠΚΑ, Memphis, Tenn.; T. S. STONE, ΛΧΑ, Pine Bluff; Curtis Evans STOVER, Little Rock; Marilou STRAIT, Futrall Hall, Morrilton; Harold Wayne STRICKLAND, Hampton; Susan STROTHER, ΧΩ, Shreveport, La.; Frank Clarence STUART, Sedgwell House, Batesville; Marvin A. STUART, ΑΤΩ, Alma; Joseph Hershel STURDIVANT, ΦΔΘ, Pine Bluff.

Fifth Row: Charles Forrest SUGG, Lonoke; James A. SUMMERS, ΣΦΕ, Ozark; Nelda Faye SWAFFORD, Futrall Hall, Bruno; Sandra SWIFT, ΔΔΔ, Ft. Smith; Larry Ronald TARVER, Droke House, Quitman; Joe E. TARVIN, North Little Rock; David Strong TAYLOR, Clarksville; David Wayne TAYLOR, Russellville; Larry Edward TAYLOR, Acacia, Amity; LeaAnna Nichols TAYLOR, Russellville; Lynda TAYLOR, Futrall Hall, Dallas, Tex.

First Row: Marian T. TAYLOR, Carlson Terrace, Little Rock; Martha Lee TAYLOR, Futrall Hall, Aurora, Mo., Michael Terrence TAYLOR, Carlson Terrace, Little Rock; Mike Jerome TAYLOR, Fayetteville; Phyllis Leona TAYLOR, Carnall Hall, Gurdon.

Second Row: Star TAYLOR, XΩ, San Antonio, Tex., Robert Francis TENNANT, JR., Houston, Tex.; James Westzel TERRY, Fayetteville; Diane THOMAS, ΔΔΔ, Hot Springs; Frances E. THOMAS, ΔΓ, Little Rock.

Third Row: Harve A. THOMAS, Texarkana; Ryland Coleman THOMAS, JR., Acacia, Springdale; Byron Alfred THOMPSON, Buchanan House, Clarksville; J. Brent THOMPSON, Jacksonville; Linda THOMPSON, AXΩ, Shreveport, La.

Fourth Row: Mike THOMPSON, ΣAE, Cotter; Sharon THOMPSON, Carnall Hall, Ft. Smith; Verl L. THOMPSON, Fayetteville; Carolyn E. TILLMAN, 4-H House, Little Rock; Catherine TODD, Ft. Smith.

Fifth Row: Eddie Carlos TORBETT, Morrilton; Larry Earle TOWNLEY, ΣΦE, Malvern; William Randolph TOWNSEND, Booneville; Jimmie E. TROST, Green Forest; Ann Penny Bloxsom TRUE, Tulsa, Okla.

Sixth Row: Gary D. TRUE, Bentonville; Henry Lafayette TUCK, ΣN, Fayetteville; Nano John TURCHI, JR., TKE, Pine Bluff; Cecil Ednon TURNER, JR., Williams House, Clarendon; Ronald Lee TWYFORD, Humphreys Hall, Searcy.

Seventh Row: John Robert TYLER, ΦΔΘ, North Little Rock; Geneve Irene UMBAUGH, Springdale; Mary Elnor UMBAUGH, Springdale; Donald Carl UMBERSON, Lincoln; John David UNDERWOOD, Fayetteville.

Eighth Row: Pat UTLEY, Nashville; Mary Elizabeth VANCURA, AΔΠ, Little Rock; Lewis Eugene VANN, Sedgwell House, Ft. Smith; Bob Charles VAUGHT, Ft. Smith; Ryan VEHIK, Buchanan House, Ft. Smith.

Ninth Row: Neil Dow VICK, ΣAE, England; Carol Sue VOGEL, Marion, Kan.; Pete John VRATSINAS, Little Rock; Linda GAY WAGONER, XΩ, Little Rock; Roy Leon WALKER, Greenwood.

Tenth Row: Larry C. WALLACE, AXA, Hobbs, N.M.; Joyce Evelyn WALLER, Everson; Jeffry Lee WALSH, ΣX, Crossett; Leldon Louis WALSH, Rogers; Cleo Ade WALTON, JR., Mt. Ida.

Eleventh Row: Beverly Ann WARD, Futrall Hall, Monticello; Bud Mansfield WARD, Sedgwell House, Joplin, Mo.; Rebecca Lynn WARDLOW, 4-H House, Glendale; Catherine Helen WARE, ΠBΦ, Pine Bluff; Thomas E. WARE, JR., Little Rock.

Twelfth Row: Robert Lynn WATSON, ΣΦE, Joplin, Mo.; Jimmy Carl WATTS, North Little Rock; William Terrell WATTS, Jones Mill; Auvergne WEATHERALL, ΔΓ, Pine Bluff; Karen Anne WEATHERS, AΔΠ, Salem.

Juniors

First Row: Martha Ann WEBB, ΠΒΦ, Helena; William Frank WEBB, Gravette; Winford Wayne WEEKS, Emmett; Julia Charlene WELCHER, Carnall Hall, Joplin, Mo.; John Allen WELDON, Magnolia; Kenneth D. WELLS, Almirante, Panama, R.P.; William Joe WELLS, Harrison; Bobby Donald WELSH, Hackett; Eva Ann WERDEIN, Razorback Hall, Aurora,, Mo.; Bruce Edward WESSON, ΠΚΑ, Little Rock; Lonnie Paul WESSON, Prescott.

Second Row: Evelyn WEST, ΠΒΦ, Pine Bluff; Philip Reed WESTPHAL, Ft. Smith; Larry H. WEWERS, Ft. Smith; Sandra WHEAT, Futrall Hall, Pine Bluff; Charles Lewis WHITE, Russellville; David Wendell WHITE, Springdale; Harlan Edward WHITE, Sedgwell House, Alma; Richard Allen WHITE, ΣΦΕ, Fayetteville; Carolyn Dickson WHITING, DeWitt; Deborah Louise WHITING, ΔΔΔ, Jacksonville; Jerry Lee WHITWORTH, ΣΝ, El Dorado.

Third Row: Cozie D. WILHITE, ΠΚΑ, Cherry Valley; James R. WILKERSON, Pine Bluff; Jerry WILKERSON, ΣΠ, Stamps; Marinell WILKERSON, Razorback Hall, Albequerque, N.M.; Max Hubert WILKINS, Gravette; Tracy Dale WILKINS, ΣΦΕ, Paris, Tex.; Donna Louise WILLIAMS, Carnall Hall, Kenneth, Mo.; Milam Joe WILLIAMS, El Dorado; Carol Jeffery WILSON, Mt. Olive; Chadwick Graham WILSON, ΦΔΘ, Fayetteville; Charles Newell WILSON, Fayetteville.

Fourth Row: Gerald R. WILSON, Farmhouse, Marianna; Johnna Claire WILSON, ΑΧΩ, West Memphis; Judy Yvonne WILSON, Carnall Hall, Batesville; Larry Michael WILSON, Springdale; F. Ervin WIMBERLY, Walnut Ridge; Paul L. WINBORN, Alma; Judy Ann WOLVERTON, ΧΩ, Tulsa, Okla.; James Turner WOMBLE, ΣΦΕ, Warren; Mary Esther WOMELDERFF, ΧΩ, Little Rock; Carolyn Sue WOOD, ΔΔΔ, Mountain Home; Harvey Erwin WOOD, ΚΣ, Marvell.

Fifth Row: Sherry WOOD, Futrall Hall, Ashdown; Viktoria Knapheide WOOD, Quincy, Ill.; Don WOODFORD, ΣΠ, Dumas; Shelby Vaughn WOODS, ΠΚΑ, Dumas; Jo Ellen WOODY, ΑΔΠ, Springfield, Mo.; Carol Jane WRIGHT, ΖΤΑ, Russellville; Martha Evelyn WRIGHT, Razorback Hall, Smackover; Martha Jo WRIGHT, ΚΚΓ, Texarkana; Roxy Ann WRIGHT, Futrall Hall, Texarkana; John Robert WYATT, Buchanan House, Paragould; Richard YADA, North Little Rock.

Sixth Row: Claud Walter YANCEY, Williams House, Mansfield; M. Kae YATES, Futrall Hall, Blytheville; Ronnie YATES, Humphreys Hall, Nashville; Nancy Gayle YAWN, ΚΚΓ, Camden; Daniel Ray YOAKUM, Gladson House, Ft. Smith; Catherine Blount YOUNG, ΠΒΦ, Pine Bluff; Cynthia Ann YOUNG, Futrall Hall, Little Rock; Jimmy Ray YOUNG, Booneville; Judith Anne YOUNG, Razorback Hall, El Dorado; Phyllis Ann YOUNG, Razorback Hall, Ft. Smith; Sarah Elizabeth ZACHRY, Carnall Hall, Nashville.

Sophomores

Though caught red-handed and wide-eyed in the act of giving a double take on Rhonda Oglesby. Bill Smead gapes appreciatively. Flashy Rhonda doesn't seem annoyed by his attention.

First Row: William Wilson ABBOTT, Sparkman; Camille Corin ADAMS, ΖΤΑ, Fayetteville; George L. ADAMS, Buchanan House, Little Rock; JoAnn ADAMS, Futrall Hall, Shreveport, La.; Jo Ann AHERN, ΔΔΔ, Texarkana; Jean Ann AKERS, ΑΔΠ, Memphis, Tenn.; Phyllis Anne AKINS, ΑΔΠ, Hot Springs; Phyllis Marguerite ALBRECHT, ΔΓ, Eureka Springs; Hiram Milton ALEXANDER, ΣΧ, Helena; James Edward ALEXANDER, Harrison; Missy ALFORD, ΖΤΑ, Little Rock.

Second Row: Charles David ALLEN, ΣΦΕ, Fayetteville; Diane ALLEN, ΧΩ, Little Rock; Edward Richard ALLEN, Wilson Sharp, Enid, Okla.; Glenda Elizabeth ALLEN, Springdale; Pat ALLEN, ΧΩ. Pine Bluff; Pete Walter AMUNDSEN, Buchanan House, Monroe, La.; William Charles ANDERSON, Droke House, North Little Rock; Crystal Lee ANDRESS, ΑΧΑ, Pine Bluff; Janelle Marie ANGELETTI, Razorback Hall, Greenwood; Robert Luisa ANGULO, ΑΔΠ, Wichita, Kan.; Garrett Gordon APPLE, ΤΚΕ, Little Rock.

Third Row: James F. ARNOLD, ΠΚΑ, Ft. Smith; Luis Carlos AROSEMENA, Ripley House, Panama City, Panama; Linda Joyce ARROYO, Carnall Hall, Cherry Hill; Rex Lee ASSELIN, Buchanan House, Branson, Mo.; Howard C. ATKINS, ΠΚΑ, Earle; Aubert Carr ATKINSON, Little Rock; Edward Leo AUFFERT, Acacia, Monett, Mo.; Janett Joyce AUSMUS, 4-H House, Bentonville; Andrea AUSTIN, ΑΔΠ, Subiaco; Nataniel Fay AUSTIN, ΣΧ, Blytheville; John Cline BACKUS, ΣΝ, Fayetteville.

Fourth Row: Pamela Kay BACKUS, Springdale; Barbee Kay BAGWELL, ΔΓ, Tulsa, Okla.; Paul David BAKER, Harrison; Ruth Ann BAKER, Futrall Hall, Noel, Mo.; Harry BAKKER, Williams House, White Plains, N.Y.; Judy Arlene BALDRIDGE, ΧΩ, Fort Worth, Tex.; Carolyn Sue BALKMAN, Futrall Hall, Magazine; Donald Harlin BALL, Yocum Hall, North Little Rock.

Fifth Row: Maxie Darrel BANDY, Rogers; Carolyn A. BANEY, Futurall Hall, North Little Rock; Michele BARCLAY, ΧΩ, Little Rock; Linda Lea BARNES, Springdale; Alice Mayes BARNETT, ΧΩ, Shreveport, La.; Linda Jane BARRON, Carnall Hall, Jacksonville; Mary Ann BASKIN, Peru, Ind.; Hugh M. BASS, ΦΔΘ, Little Rock; David S. BASSETT, Fayetteville; Lonnie Gene BASSETT, Fayetteville; Judith Ann BAUCH, Futrall Hall, Springfield, Mo.; Linda Sue BAUCOM, Fayetteville; Kenny R. BAUGHER, ΠΚΑ, Manila; Elma Muria BEAVER, Fayetteville.

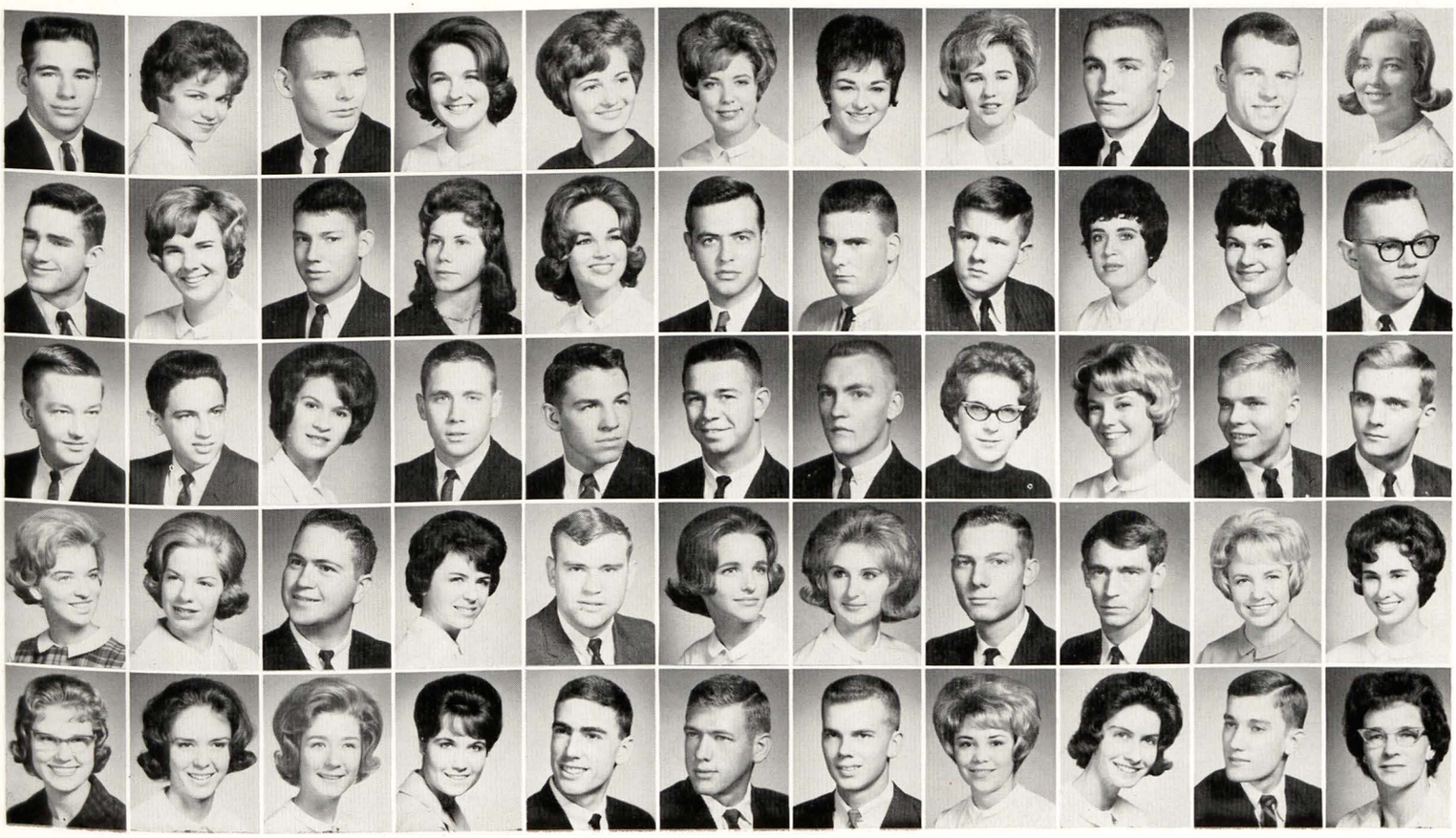

Sophomores

Newly crowned '64 Razorback beauties smile happily on stage of the Men's Gym after being named at the Lettermen concert.

First Row: James Edward BEENE, Williams House, Osceola; David Roy BEITH, ΣΑΕ, Clinton; Donald W. BELL, McGehee; Robert Lee BELL, Ripley House, Paron; Samuel Albert BELL, Sedgwell House, Dallas, Tex.; Sharon Lynn BELL, ΑΔΠ, North Little Rock; Thomas Vincent BELMONT, Little Rock; Barbara Ann BENNETT, 4-H House, Rogers; Jane Katherine BENNETT, ΧΩ, Ft. Smith; Robert P. BENNETT, Ripley House, Little Rock; James Edwin BENSTON, Williams House, Malvern.

Second Row: A. Robert BENTHAL, St. Charles; Jane BENTON, ΧΩ, Pine Bluff; Susan Linnie BENTON, 4-H House, Salem; Allen Wright BERRY, Humphreys Hall, Harrison; Nancy Elizabeth BETTS, ΑΔΠ, Tyler, Tex.; George David BEVIL, Gladson House, Jacksonville; Jim Marion BEVIS, ΚΣ, Dyersburg, Tenn.; Robert Benton BILES, Acacia, Marianna; Judie Evelyn BILLINGS, ΚΚΓ, Tulsa, Okla.; Lewis William BILLINGS, Sedgwell House, Crossett; Robert T. BILLINGSLEY, Buchanan House, Palestine.

Third Row: Judith Ann BISHOP, Futrall Hall, Lowell; Joe T. BLACK, Wilson Sharp, Smackover; Russell O. BLACK, ΑΓΡ, Prairie Grove; Ronald D. BLANKENSHIP, ΣΦΕ, Moscow; Ken BLOCK, Springdale; Linda Maurice BLODGETT, ΑΧΩ, Jacksonville; Dickie Ann BOAL, ΧΩ, Ft. Smith; Bobby Gene BOLINGER, Huntsville; Barbara Ann BOLLS, Futrall Hall, Prescott; Gretchen Marie BONNELL, ΠΒΦ, Muskogee, Okla.; Suzanne Day BOOTH, ΠΒΦ, Hope.

Fourth Row: Wallace R. BORGENSON, Mount Ida; Ray M. BOUDREAUX, ΣΑΕ, Fayetteville; Boots BOWERS, ΔΓ, Baton Rouge, La.; Carol Elizabeth BOWMAN, ΠΒΦ, Little Rock; Larry Leroy BOWMAN, Sedgwell House, Lebanon, Penn.; Vernon Dean BOWMAN, Ashdown; Charles L. BOYD, Williams House, Nashville; Rick BOYER, Humphreys Hall, Godfrey, Ill.; Norlyn Gaye BRACEY, ΧΩ, Little Rock; Terry Douglas BRADLEY, Mountain Home; Jacqui BRANDLI, ΑΔΠ, Fayetteville.

Fifth Row: Jack BRASUELL, ΠΚΑ, Van Buren; Christopher C. BRAZIL, ΣΦΕ, Bauxite; Barbara Anne BREIT, ΧΩ, Harrison; Robert BRIDGES, Farmhouse, Plainview; Jon Roger BRITTENUM, Wilson Sharp, Brinkley; Mary Roberta BROMLEY, ΚΚΓ, Ft. Smith; Becky BROWN, Futrall Hall, Malvern; Billy Don BROWN, Bald Knob; Charlene BROWN, Futrall Hall, Little Rock; Norma Gene BROWN, ΔΓ, Hot Springs; Susan Melinda BROWN, ΔΔΔ, North Little Rock.

First Row: Tootie BROWN, ΠΒΦ, Hot Springs; John Alan BRUSHUBER, Springdale; Betty Ann BRYANT, ΠΒΦ, Hope; Doris Anne BRYANT, Futrall Hall, Forrest City; William A. BRYANT, Malvern.

Second Row: Jean BUCHANAN, Carnall Hall, Prescott; Mickael Alan BUCKLEY, ΣN, Bloomington, Ill.; John A. BUERCKLIN, TKE, Little Rock; Betty Jo BUFORD, ΚΚΓ, Forrest City; Mary Carolyn BUNCH, Futrall Hall, DeWitt.

Third Row: Doug BUNGER, Malvern; Emily Ann BURFORD, Futrall Hall, Grady; Ronny Lee BURKE, Williams House, Blytheville; Carol Jean BURNETT, Springdale; Joe Frank BURNS, Gregson House, Bauxite.

Fourth Row: William L. BURNS, Gladson House, Little Rock; James Walter BURRIS, Hot Springs; T. O. BURSON, Aurora, Mo.; Duff BURTON, ΣΑΕ, Lewisville; James Darrell BURTON, ΣN, New York, N.Y.

Fifth Row: Lyndon Douglas BURTON, Williams House, Texarkana; Halla Jean BUTCHER, ΔΔΔ, Mountain Home; Joseph Lloyd BUTT, ΚΣ, Evansville, Ind.; Thomas K. BUTT, ΣN, Fayetteville; Judy Elaine BYRD, ΚΚΓ, Stuttgart.

Sixth Row: Julian Dale CALHOON, Humphreys Hall, Elaine; Ken Freeman CALHOON, ΣN, El Dorado; Nancy L. CALICO, Springdale; Rodger Allen CALLAHAN, Droke House, Clarksville; Elsie Lucille CALLAWAY, Futrall Hall, Forrest City.

Seventh Row: Kenneth W. CAMPBELL, Van Buren; Tommy Wayne CARDIN, ΛΧΑ, Ft. Smith; Barbara June CARL, ΖΤΑ, Fayetteville; Paula Marie CARL, Roswell, New Mexico; George Read CARLTON, ΚΣ, Lake Village.

Eighth Row: Wanda Lou CARMACK, Springdale; Donald Joseph CAROLAN, Humphreys Hall, Booneville; Susan Carroll CARROLL, ΚΚΓ, Little Rock; Raylene CARTE, Futrall Hall, Lincoln; Faye Ann CARTER, Carnall Hall, Malvern.

Ninth Row: James Artis CARTER, Ripley House, Paris; Thomas Faye CARTER, Crossett; Norman CARTER, Yocum Hall, Crossett; William Grady CARTER, Acacia, Texarkana; James C. CASE, ΣΠ, Hot Springs.

Tenth Row: Pat CASEY, ΔΔΔ, Memphis, Tenn.; William Robert CASEY, Humphreys Hall, Texarkana; Val M. CASTLEBERRY, Fayetteville; Nancy Carolyn CAUDELL, Futrall Hall, Fairfax; Archie C. CAUDLE, Ft. Smith.

Eleventh Row: Richard Le CECIL, Harrison; Hugh A. CENTER, Ft. Smith; Larry D. CHAFFIN, ΣΠ, Little Rock; Jerry Wayne CHAMBERLAIN, Gladson House, Brookland; David Hall CHAMBERS, Droke House, Lepanto.

Twelfth Row: Jack Drummond CHAMBLIN, ΣΦΕ, Memphis, Tenn.; Fred R. CHANDLER, Williams House, Dallas, Tex.; Jack Walden CHAPMAN, Acacia, Belleville, Ill.; Robert Steven CHASTAIN, ΣΠ, Rogers; Frances Anne CHERRY, Carnall Hall, Little Rock.

First Row: Edward Joel CHRISTENSEN, North Little Rock; Frank L. CHUDY, Hazen; Carol Louise CINA, ΑΔΠ, St. Louis, Mo.; David CLARK, ΠΚΑ, Dallas, Tex.; James Corbin CLARK, Yocum Hall, North Little Rock.

Second Row: Kenneth Jay CLARK, Berryville; Michael Sharon CLARK, Carnall Hall, Rogers; Martha CLEAVENGER, ΖΤΑ, Ft. Smith; Jerry E. CLEM, ΚΣ, Altheimer; Ralph McKinney CLIFT, Bentonville.

Third Row: Dorothy Lynn CLINEHENS, Fayetteville; Margaret Elizabeth CLINTON, ΠΒΦ, Hot Springs; Patsy Ann CLINTON, ΖΤΑ, Little Rock; Constance Jean CLOTHIER, Futrall Hall, Tulsa, Okla.; Rebecca Gayle COBB, Futrall Hall, Texarkana.

Fourth Row: James Robert COFFIELD, ΛΧΑ, Stuttgart; Ed M. COHEN, Little Rock; James Edward COKER, North Little Rock; John Robert COKER, Bradley; Jack Goodwin COLEMAN, ΠΚΑ, Lonoke.

Fifth Row: Michael D. COLEMAN, ΣΧ, Blytheville; James Robert COLLINS, Sedgwell House, Crossett; Julie Ann COMAN, Futrall Hall, Montgomery, Ala.; Janice Annette COMBS, Fayetteville; James Michael CONNELL, Fayetteville.

Sixth Row: Bill Dennie COOK, Humphreys Hall, Lufkin, Tex.; Orval L. COOK, Wilson Sharp, Cleveland, Okla.; Roger Curtis COOK, Humphreys Hall, Ft. Smith; Rel B. CORBIN, Acacia, Benton; Robert Michael CORLEY, ΦΔΘ, Little Rock.

Seventh Row: Mike Rush CORNWELL, ΛΧΑ, Dardanelle; David T. COURTNEY, Fayetteville; Charles Dean COVEY, Yocum Hall, Ft. Walton Beach, Fla.; Donald E. COWAN, Sedgwell House, Fayetteville; Charles Foster COX, ΛΧΑ, Minden, La.

Eighth Row: Danny Joe COX, Acacia, Van Buren; Don B. COZART, Ft. Smith; Susan Ross CRAIG, ΑΧΩ, Rogers; John Atkins CRAIN, ΣΝ, Hope, Regina Rae CRAIN, ΔΓ, Ft. Smith.

Ninth Row: Walter Morris CRANDALL, Sedgwell House, Tuckerman; Donnie Dean CRAWFORD, Harrisburg; Larry S. CRAWFORD, ΛΧΑ, Shreveport, La.; Nancy Lee CROSSETT, ΑΔΠ, Fayetteville; Carol Jeanette CROWNOVER, Fayetteville.

Tenth Row: Bobby Michael CROWE, Hot Springs; Jorge CUAN, Buchanan House, Bluefields, Nicaragua; Barbara L. CUPPLES, ΔΓ, North Little Rock; Charles Lee CURRY, Acacia, Monticello; Elaine CURRY, ΑΔΠ, Hot Springs.

Eeventh Row: Joseph Paul DALMASSO, Buchanan House, DeValls Bluff; Nancy Louise DANIEL, Futrall Hall, Tulsa, Okla.; Patricia K. DANIEL, Carnall Hall, Ft. Smith; Betty Sue DANIELS, Razorback Hall, Camden; James Ronnie DANIELS, ΛΧΑ, Valparaiso, Ind.

Twelfth Row: Freddie D. DAVIS, ΣΧ, Pine Bluff; Helen R. DAVIS, Futrall Hall, Ft. Smith; James Edward DAVIS, Humphreys Hall, El Dorado; Nancy Jane DAVIS, ΔΓ, Leawood, Kan.; Bob Edward DAYTON, Little Rock.

Sophomores

Inspired, Sigma Nu's thought it would be a switch for girls to chase pigs. So a new relay event was inaugurated by them.

First Row: Joan Irene DEERE, Razorback Hall, Hot Springs; Denese DENNEY, Futrall Hall, Cardiff, Calif.; Harold DENNIS, Gladson House, Magnolia; Raymond Vincent DESALVO, Gladson House, Marianna; Mike DEWITT, ΚΣ, Ft. Smith; Diane Annette DICKERMAN, Carnall Hall, Eureka Springs; Nan Ellen DICKINSON, ΠΒΦ, Little Rock; Karen Kay DIGBY, Gentry; Loy Daniel DILDY, Nashville; Margaret Ellen DILDY, ΚΚΓ, Little Rock; David Howard DILLAHUNTY, ΣΠ, Huntsville.

Second Row: John Harlan DILLAHUNTY, Ft. Smith; Larry Wyndol DIMMIT, Aurora; Jerry Donald DIXON, Eudora; George Lawson DOCKERY, Fayetteville; Gary DODD, Yocum Hall, Ft. Smith; Mary Bell DODD, ΖΤΑ, Hot Springs; Nathan Leland DODD, Ft. Smith; Sarah Alice DODGEN, Razorback Hall, Springdale; Joseph Michael DOLAN, Gladson House, Scott; Lana Kay DOLLINS, ΖΤΑ, Paragould; Thomas O. DORRE, Hot Springs.

Third Row: Dorothy Elizabeth DORTCH, Futrall Hall, Scott; Raymond Eugene DOWNING, Ft. Smith; B. Wayne DUDNEY, ΣΠ, Little Rock; Lucy Kay DULIN, ΖΤΑ, Little Rock; Georgena Demarious DUNCAN, Fayetteville; Charles B. DURHAM, Charleston; Cathy DUVALL, Futrall Hall, Little Rock; Harold Wayne DYER, Nashville; Kathryn Leanna DYER, Carnall Hall, Garden Grove, Calif.; Jean Frank EBERLE, Joplin, Mo.; Carolyn Elaine EDDY, Fayetteville.

Fourth Row: Gayle Ann EDMONDSON, ΖΤΑ, Cassville, Mo.; Nancy Louise EDMONDSON, Futrall Hall, Gentry; Jay Ray EDWARDS, Farmouse, Bentonville; Marcia Anne EDWARDS, ΠΒΦ, Searcy; William Howell EDWARDS, ΣΦΕ, Jacksonville; Charles Weldon ELLIOTT, Humphreys Hall, West Memphis; John Milton ELLIOTT, ΠΚΑ, Little Rock; Jane ELLIS, ΔΓ, Dallas Tex.; Judy Patricia ELLIS, ΔΔΔ, Springdale; Andy Loog ENNIS, ΑΧΩ, Donna, Tex.; Linda Louise ESKUE, Futrall Hall, Pine Bluff.

Fifth Row: Gary L. ESPY, Fayetteville; Sue ESTES, Razorback Hall, Ash Flat; Carolyn Joyce EVANS, Heber Springs; Gary Fletcher EVANS, ΚΣ, Helena; Georgie Lee EVANS, Fayetteville: James Douglas EVANS, Springdale; Frances JoAnn EVERETT, Carnall Hall, Otley; Tom Wesley EVERITT, Yocum Hall, Crossett; Joe D. FADDIS, Prairie Grove; Lyn D. FALK, ΔΔΔ, Jonesboro; Sallye Jo FARMER, Razorback Hall, Camden.

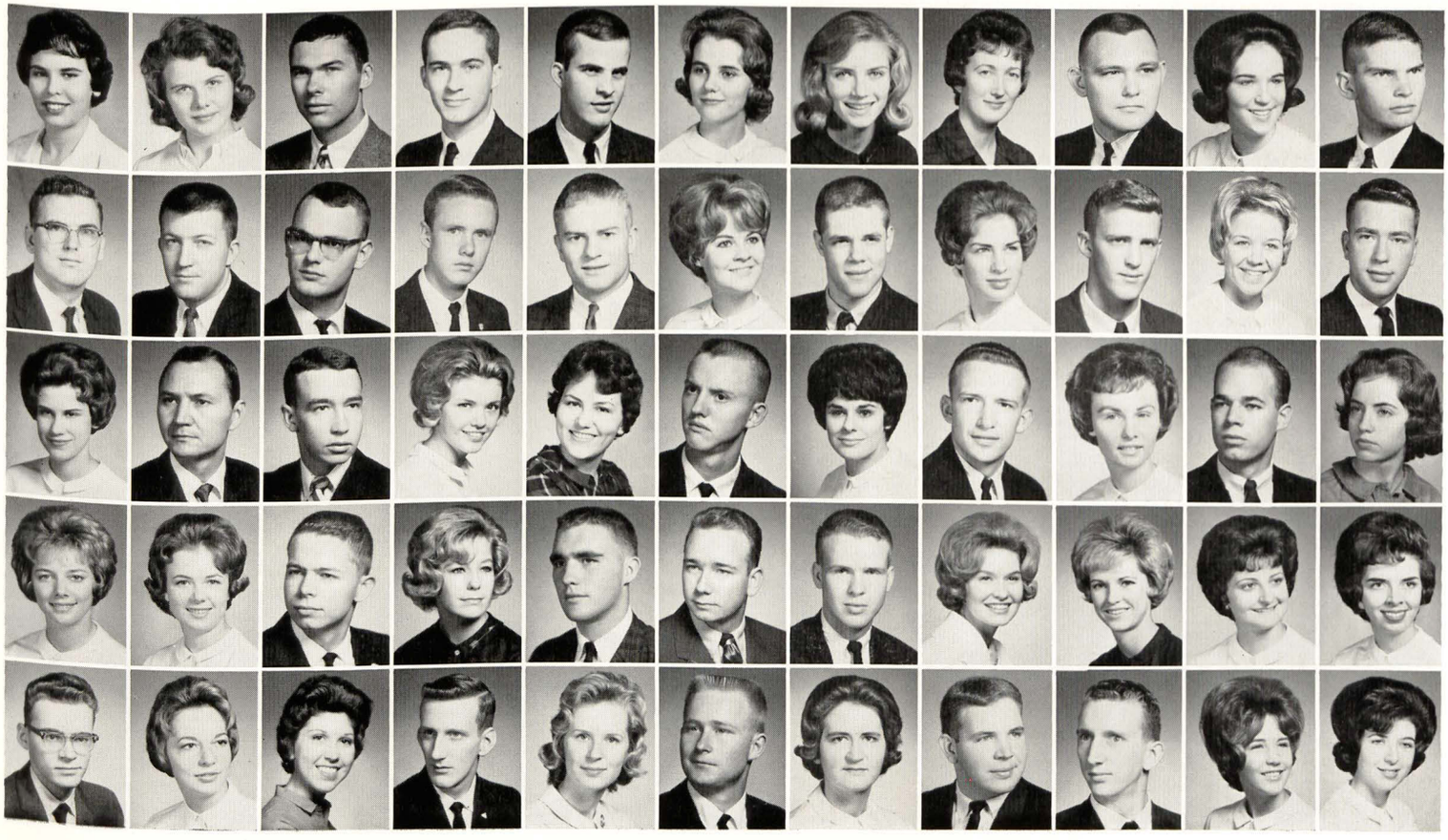

Sophomores

When a student ticket shortage for the Texas game became apparent, student leaders promised action at a pep rally. Like many issues, situation was sent to a committee, which solved the student ticket problem five months later in a long report.

*First Row*s Thomas Edward FARQUHAR, Acacia, Marshall, Tex.; Willie Jean FARQUHARSON, Razorback Hall, Little Rock; Terecia FERQUSON, Carnal Hall, Pocahontas; Rita Susan FERRELL, ΑΔΠ, Fayetteville; Sarah Ann FIELDS, ΔΓ, Bentonville; Horace James FIRES, Pine Bluff; Patricia Ann FINLEY, ΖΤΑ, Little Rock; Frankie Eugene FINN, Springdale; Allen S. FITZGERALD, Humphreys Hall, Paragould; Gene FITZHUGH, ΣΦΕ, Fayetteville; Rena Kay FLANAGAN, Charleston.

Second Row: Carole Ann FLEMING, Futrall Hall, Paragould; James Ellis FLEMING, JR., ΠΚΑ, Fayetteville; Brenda Kathryn FLETCHER, ΑΔΠ, Jonesboro; Forrest FORD, Yocum Hall, McCrory; Katie Marie FORD, Futrall Hall, Lake Village; James Robert FOWLER, St. Joe; Ronald Oscar FOWLER, Sedgwell House, Blytheville; Emery Louis FRANCIS, JR., Sedgwell House, Blytheville; Marilyn Marie FRANCIS, ΠΒΦ, Little Rock; Bessie Beatrice FRANKLIN, Scott House, Parkdale; Marvin D. FRANKS, Decatur.

Third Row: Carol Ann FRANKUM, ΑΔΠ, Blytheville; David Franklin FRAZIER, ΣΦΕ, Little Rock; Rebecca Suzanna FREE, Magnolia; David Henry FREEMAN, Harrisburg; Wallace B. FREEMAN, Wilson Sharp, Sheridan; Janet Sue FREEZE, Razorback Hall, Newark; Flossie FRENCH, Carnall Hall, North Little Rock; Lester Jacob FRIEDBERG, Ripley House, Boston, Mass.; Bill Wayne FRY, Ripley House, Kansas City, Mo.; Cecilia FULLER, Springdale; Ray E. FULLER, Springdale.

Fourth Row: Martha Alice GADBERRY, ΔΔΔ, Crossett; Victoria Olivia GANSLEN, Carnall Hall, Fayetteville; Danny Robert GARDNER, Acacia, Jacksonville; Charles Michael GARLINGTON, ΣΝ, El Dorado; Kenneth Laz GARNER, Sedgwell House, Strong; Sol Martin GARRETT, Humphreys Hall, Corning; Cecil Ray GASH, England; William Joseph GASKIN, ΣΧ, El Dorado; Carole GAYER, Carnall Hall, Shreveport, La., Rita Irene GEIGER, ΑΧΩ, Tulsa, Okla.; Margaret Eileen GEISER, Fayetteville.

Fifth Row: James Leslie GIBBONS, Blanchard, La.; Faith Marie GIBSON, Futrall Hall, Berryville; James Patrick GIBSON, Fayetteville; Rebecca Sue GIBSON, Poplar Grove; William Orrine GIBSON, Ripley House, Fontainebleau, France; George Otto GIEROW, Hot Springs; Kenneth L. GILBERT, Watson; Paul Hughes GILLIAM, William House, Charleston, S. C.; Kenneth Steven GILLESPIE, ΣΝ, Ft. Smith; Cherrie Dawn GILLIS, ΔΓ, Newton, Conn.; Jonny GILLOCK, Humphreys Hall, Muskogee, Okla.

First Row: Lois Myreta GLADDEN, ΔΔΔ, Dumas; David M. GLOVER, ΦΔΘ, Malvern; Rita Janette GLOVER, ΑΔΠ, Little Rock; William H. GLOVER, ΠΔΘ, McGehee; Richard Aday GOFF, ΠΚΑ, Little Rock.

Second Row: Jerry Lynn GOLDEN, Greenway; Marvin Clarence GOOD, Yocum Hall, Valparaiso, Ind.; Charles E. GOODNER, Ripley House, Waldron; Linda Ann GOODWIN, ΑΔΠ, El Dorado; Glenna Jeanne GORBET, ΑΔΠ, Hot Springs.

Third Row: John Buck GRADDY, ΠΚΑ, Clinton; Marilyn Francis GRAHAM, Futrall Hall, Flippin; Bennie Breese GRANT, ΚΚΓ, West Monroe, La.; Kathy GRAVES, ΑΧΩ, Little Rock; Doris GRAY, ΧΩ, Ft. Smith.

Fourth Row: Fleda B. GRAY, Fayetteville; Nancy Raney GRAY, Booneville; Tommy Jo GREEN, Sedgwell House, Magnolia; Haryle L. GREENE, Yocum Hall, Pea Ridge; Mary Lin GREENE, Futrall Hall, Forrest City.

Fifth Row: Ronald David GREENWOOD, Hot Springs; Connie Ruth GREGORY, Carnall Hall, Pocahontas; Dennis Ray GRIESSE, Williams House, Ft. Smith; Robert Glynn GRIFFITH, Gladson House, Marianna; Lyndall L. GRIGG, Huntsville.

Sixth Row: James Randall RIGSBY, Yocum Hall, Arkadelphia; Susan Frances GROOM, ΠΒΦ, Siloam Springs; Lewis C. GROUNDS, ΦΔΘ, Little Rock; Charles Edward GUEST, ΦΔΘ, Pine Bluff; Charles R. GULLETTE, Yocum Hall, Ft. Smith.

Seventh Row: Melanie Regina GURISCO, ΠΒΦ, Ft. Smith; Pamela Diane GUTHUNZ, ΖΤΑ, Little Rock; Carl Douglas HACKELTON, Gould; Helen HACKNEY, 4-H House, Camden; Alice Elizabeth HAILEY, Razorback Hall, Avilla, Mo.

Eighth Row: Dickie Don HAIRSTON, Buchanan House, Charleston; Billye Jo HALE, Fayetteville; Virginia Cecile HAMNER, ΔΔΔ, Bradley; Carol Anne HANEY, ΑΔΠ, Weiner; Danny Lee HANNA, Yocum Hall, Ft. Smith.

Ninth Row: James Robert HANNAH, Harrison; Dee Barry HARDIN, Humphreys Hall, Benton; Sandra Kay HARDY, Futrall Hall, Huntsville; John Richard HARGER, ΣΠ, Ozarks; Linda Kay HARMS, Futrall Hall, Dover.

Tenth Row: Jerry M. HARNER, ΠΚΑ, Springdale; Cheryl Ann HARPER, Carnall Hall, Tulsa, Okla.; Robert T. HARRIELL, Yocum Hall, North Little Rock; Howard Stanley HARRIS, Pine Bluff; Jay Neal HARRIS, Pea Ridge.

Eleventh Row: John Paul HARRIS, Huntsville; Wayland Alvin HARRIS, Pine Bluff; Betty Ann HART, ΑΔΠ, West Memphis; Cynthia HASELOFF, ΔΓ, Springdale; Juanita Ann HASTINGS, Razorback Hall, Sulphur Springs.

Twelfth Row: Michael Edmondson HASTINGS, ΣΧ, Waxahachie, Tex.; Jon Michael HAYDON, Sedgwell House, Little Rock; William E. HAYLES, Yocum Hall, Rector; John England HEARD, ΣΝ, Arkadelphia; Margaret MeGee HEARD, ΧΩ, Leland, Miss.

First Row: Claudia Doris HEATH, XΩ, Marion; Carol Jane HEATHMAN, AΔΠ, Manila; John Robert HEBARD, Van Buren; Leon Orlan HEDGER, Ripley House, Jonesboro; Delbert Neil HELM, Fayetteville.

Second Row: Frederick Russell HELM, Pocahontas; Douglas Harold HENDERSON, Hot Springs; James H. HENLEY, ΣΦE, McGehee; Robert Elmore HERNDON, III, ΠKA, Little Rock; Harold Clark HILL, Hot Springs.

Third Row: Harriet Ann HILL, ΔΓ, Shreveport, La.; Norma Ruth HIPP, 4-H House, Prim; George William HIRSCH, ΛXA, Amarillo, Tex.; Bonnie Jean HODGES, Carnall Hall, Hatfield; Norman Leycester HODGES, JR., Pine Bluff.

Fourth Row: Harlin Ray HODNETT, Ft. Smith; Jerry Dale HOLDER, McCrory; Patricia Jean HOLIFIELD, AXΩ, Fayetteville; Dianne HOLLEY, XΩ, Little Rock; Kathy Bland HOLLOWAY, KKΓ, El Dorado.

Fifth Row: Jim Freeman HOLMAN, ΣAE, Newport; Bonnie Bishop HOLMES, Little Rock; M. Karen HOLTHOFF, ΔΔΔ, Gould; David Nicholas HOMYK, Humphreys Hall, Seligman, Mo.; Janet Kay HONN, ΔΓ, Tulsa, Okla.

Sixth Row: Randol Webb HOOPER, Humphreys Hall, Des Arc; Marylee Lasley HOOVER, XΩ, Little Rock; Milan Lewis HOPKINS, ΣN, Little Rock; Phillip Gerald HORD, ΛXA, Cocoa Beach, Fla.; Jim R. HORTON, Ft. Smith.

Seventh Row: Barbara HOUSE, Futrall Hall, Dardanelle; Alma Faye HOUSTON, Razorback Hall, Hot Springs; Gary Joe HOWELL, ΠKA, North Little Rock; Mikiel Frank HOWIE, Droke House, Montrose; Jerry Cave HUDDLESTON, ΛXA, North Little Rock.

Eighth Row: Barbara Charlotte HUDSON, AΔΠ, Shreveport, La.; Bettie Farrar HUDSON, Carnall Hall, Russellville; William J. HUGHES, ΣN, Haynes; Hal Lee HULSEY, Mount Ida; Norma Rosalene HUMAN, Marianna.

Ninth Row: Sonja Sherrill HUNT, Carnall Hall, North Little Rock; Henley A. HUNTER, Humphreys Hall, Shreveport, La.; Janet Bell HUNTSMAN, Benton; Jane HURD, Futrall Hall, Trumann; George D. HURLEY, ΣX, El Dorado.

Tenth Row: Mary Jane HUSTED, ΔΔΔ, Waxahachie, Tex.; Jim Warren HYDEN, Springdale; Jackie Lee INMAN, Buchanan Hall, Alpena; Richard Earnest IVY, Farmhouse, Bentonville; Charlotte Ann JACKSON, Fayetteville.

Eleventh Row: Gary Wayne JACKSON, Yocum Hall, St. Louis, Ill.; James Edward JACKSON, Fordyce; Victor Steven JACUZZI, ΣX, Little Rock; Patricia Ann JAMES, AXΩ, Memphis, Tenn.; Jacki Lee JAMESON, ΔΓ, Smackover.

Twelfth Row: Mary Jane JAMISON, ΔΓ, Newport; John David JENKINS, ΦΔΘ, Malvern; Nancy Lyn JETER, ΔΓ, Little Rock; Ronald Hardy JETER, ΣAE, Altheimer; Cheryl P. JETT, ΔΔΔ, Wickes.

Sophomores

The early fall pep rallies usually draw larger crowds since they don't have to combat the cold and darkness of November.

First Row: Michael L. JOFFE, Sedgwell House, Whittier, Calif; Jacquelyn Ann JOHNS, Carnall Hall, Little Rock; Albert JOHNSON, Little Rock; David Joe JOHNSON, Bentonville; Donald Lee JOHNSON, ΣAE, El Dorado; Dudley B. JOHNSON, Osceola; Marilyn E. JOHNSON, AΔΠ, Shreveport, La.; Randall JOHNSON, Williams House, Ft. Smith; Richard John JOHNSON, Humphreys Hall, Hot Springs; Victor Rudolph JOHNSON, ΣΦE, Ft. Smith; Wesley Sherman JOHNSON, ΣN, Springfield, Mo.

Second Row: James Robert JOHNSON, ATΩ, Brinkley; Sharon Lee JOLLY, Futrall Hall, St. Louis, Mo.; Jeanette JONES, AXΩ, Houston, Tex.; Mary Phenea JONES, Futrall Hall, Prescott; Melinda Joyce JONES, ΠBΦ, Helen; Pamela Sue JONES, Carnall Hall, Wise, Va.; Robert Lee JONES, ΣΦE, Ft. Smith; Vickie Lynn JONES, Springdale; James Jay JORDAN, ΣΠ, Plattsburgh, N. Y.; John T. JOYCE, Fayetteville; Glen Philip KEATON, Jacksonville.

Third Row: Charles R. KEETON, Berryville; Edith Ann KENDALL, AXΩ, Carthage, Mo.; Duane KENNEDY, Gravette; Gary Ford KENNEDY, Sedgwell House, Rector; Sammy W. KERR, ATP, Gravette; John M. KETCHER, North Little Rock; Larry Joe KIDD, Humphreys Hall, Clinton; Mary Virginia KIDD, Hope; Power Jack KIM, Masan, Korea; John Charles KING, Lowell; Bill Thomas KINNEMAN, Humphreys Hall, Siloam Springs.

Fourth Row: Elbert Richard KIRBY, Gillham; David Wayne KIRK, ΠKA, El Dorado; George Thomas KITCHENS, Waldo; Roy E. KIZZIA, Hot Springs; George David KNOLL, ΣΦE, Stuttgart; Kay KRECK, Fullerton, Calif.; Imants KRIEVANS, Sedgwell House, Tuckerman; Stephen Wayne LACKEY, ΣΠE, West Memphis; Herbert Dean LAIR, Harrison; James Stanley LAIRD, Yocum Hall, Joplin, Mo., Michael Dean LAMB, Leola.

Fifth Row: Lynda A. LANCASTER, Fayetteville; Elizabeth Love LANDERS, ΔΓ, Batesville; William H. LANDERS, ΣX, El Dorado; Milton J. LANE, Fayetteville; Lana Jean LANGLEY, Razorback Hall, Little Rock; Willis George LARSEN, Acacia, Lombard, Illl.; Oliver Carl LATTA, North Little Rock; J. Noal LAWHON, Acacia, McCrory; Frances Ilene LAWRENCE, 4-H House, Shields, Kan.; Robert Edward LEA, Williams House, Little Rock; Willis Aurelius LEA, Yocum Hall, Rison.

Sophomores

The book store is a good place to cash checks to get spending money; maybe Daddy will think you are pursuing education.

First Row: Carla Atalie LEBEDEFF, ΑΧΩ, Joplin, Mo.; Marvin McCoy LEDGERWOOD, Ft. Smith; Gary Owen LEE, Yocum Hall, North Little Rock; India Robinette LEE, Fayetteville; Louise L. LEE, Futrall Hall, Dumas; Judith Kay LEMON, Futrall Hall, Joplin, Mo.; Tommy W. LEWALLEN, Springdale; Linda George LEWIS, Fayetteville; Robert David LEWIS, Sylvan Hills; Rodney S. LEWIS, Buchanan House, Clinton; Larry Kay LILLEY, Humphreys Hall, Morrilton.

Second Row: Orland T. LINEBARRIER, ΣΑΕ, Camden; Don Murphy LITTLE, ΣΠ, Crossett; Marcia Jean LITTLE, Razorback Hall, Jacksonville; Sue Ann LITTLE, Razorback Hall, Bentonville; Sally Ann LIVINGSTON, Futrall Hall, Tulsa, Okla.; Bill G. LOFTIN, Acacia, Fayetteville; Roger Vernon LOGAN, Harrison; John William LOHMAR, Yocum Hall, Fayetteville; Dennis Lynn LONG, Fayetteville; Patricia Louise LOVELESS, ΚΚΓ, Little Rock; Paul Taylor LOVETT, Ripley House, Mabelvale.

Third Row: Terrance LOVETT, Jacksonville: James Berl LOYD, ΑΓΡ, Paragould; Milton Raymond LUEKEN, ΦΔΘ, Little Rock; Sandra Lee LUKE, ΑΔΠ, Homestead, Fla.; Lynndy LUKER, ΔΔΔ, North Little Rock; Carl Wayne LUMPKIN, Buchanan House, Alma; Suzanne Gloria LUSTIG, Razorback Hall, Miami Beach, Fla.; Randall Guy LYNCH, Fayetteville; Barbara Jo LYNN, Razorback Hall, Sulphur Springs; Gerald W. LYNN, Bradley; David Ray LYON, Ft. Smith.

Fourth Row: Philip Kirkland LYON, Warren; Jim William MABRY, Wilson Sharp Hall, Memphis, Tenn.; Mary Avis MACK, ΧΩ, Rector; Jimmy Earl MAGLOTHIN, North Little Rock; Madeline MAHER, Futrall Hall, Tulsa, Okla.; Marshall Kent MAILEY, Acacia, New Cumberland, Penn.; Gary Stephen MARKLAND, Gladson House, Little Rock; Susan Elizabeth MARSHALL, Ft. Worth, Tex.; Tommy Merrill MARSHALL, Cabot; Ralph Gene MARTIN, Sedgwell House, Dumas; Thomas Durward MATHENY, Ripley House, Rector.

Fifth Row: Linda MATTHEWS, Razorback Hall, Smackover; Jim L. MAYES, ΣΧ, Blytheville; James Boyd MAYO, Searcy; John Howard McCALLA, Humphreys Hall, Harrisburg; Robert Lawrence McCALLUM, ΦΔΘ, Dallas, Tex.; Robert Rogers McCAHN, ΚΣ, Ft. Smith; Kay Marie McCLANAHAN, ΚΚΓ, Pine Bluff; James E. McCLELLAND, ΣΝ, Fayetteville; James Eugene McCLURE, Nashville; Dixie Dessau McCONNEL, ΚΚΓ, Shreveport, La.; John Dorland McCONNEL, ΣΝ, Fayetteville.

First Row: Edward Wilson McCORKLE, ΣΑΕ, Arkadelphia; Leta M. McCORMICK, ΚΚΓ, Wynne; Fenner L. McCULLOCH, ΚΣ, Forrest City; Andrea Lee McCURRY, ΑΔΠ, Heber Springs; John Louis McDANIEL.

Second Row: James E. McDONALD II, ΣΑΕ, Fayetteville; Jean Ann McDONALD, Futrall Hall, Huntsville; Seth H. McELVANEY, Yocum Hall, Mabelvale; Suzanne McFADDEN, ΖΤΑ, Tulsa, Okla.; Jeannie McFARLAND, ΑΔΠ, Elk City, Okla.

Third Row: Jerry L. McGARY, Heber Springs; Catherine Eileen McGEE, ΔΔΔ, Conway; Joanna McGEHEE, ΚΚΓ, Texarkana; Charles L. McGUIRE, Droke House, Wynne; Erwin Kent McKEE, ΣΝ, Tulsa, Okla.

Fourth Row: Tina Norman McKENDRY, ΠΚΑ, Winnsboro, Tex.; Frances Lavinia McKINNEY, Razorback Hall, Little Rock; Philip Keith McKNELLY, Little Rock; Stephen John McKOWN, Ft. Smith; Barry Lynn McKUIN, ΣΑΕ, Morrilton.

Fifth Row: Gary Wayne McKUIN, ΣΑΕ, Morrilton; Jeffrey Thomas McLANE, Monterrey, Mexico; William Arthur McLEAN, Humphreys Hall, Oakland, Calif.; Dolleen Grady McPHERON, ΔΔΔ, Hobbs, New Mexico; Robert Edwin McPHERSON, Acacia, North Little Rock.

Sixth Row: Margaret Wroten McWATERS, ΔΔΔ, Blytheville; Russell Scott MEASE, ΣΝ, Little Rock; Mary Ann MEERS, Dardanelle; Richard O. MEINECKE, William House, Hot Springs; Donald Earl MEISTRELL, Fayetteville.

Seventh Row: Buddy MELTON, Jonesboro; Virgil K. MERONEY, Wetherfield, England; Robert Lee MEYER, Noel, Mo.; Jim Baxter MILES, Lonoke; Cloyce Harold MILLER, Humphreys Hall, Jonesboro.

Eighth Row: Kinley Emerson MILLER, Sedgwell House, Pea Ridge; Robert William MILLER, ΦΔΘ, Little Rock; Wendell Bud MILLER, Van Nuys, Calif.; Robert Clay MILTON, Yocum Hall, Warren; Lewis Duane MINER, Fayetteville.

Ninth Row: Lawrence Davis MITCHELL, JR., ΦΔΘ, Pine Bluff; Pamela Ann MITCHELL, ΑΧΩ, McGehee; James Daniel MONROE, ΣΝ, North Little Rock; John Alan MONTGOMERY, ΠΚΑ, Fayetteville; Jim MOODY, Sedgwell House, Bentonville.

Tenth Row: Lucille MOODY, Futrall Hall, Gulfport, Miss.; Andrew Noble MOORE, ΑΓΡ, Batesville; Elizabeth Dustin MOORE, ΠΒΦ, Shawnee Mission, Kan.; Garland Franklin MOORE, Fayetteville; Jackie L. MORAN, Wilson Sharp House, Cabot.

Eleventh Row: James Henry MORGAN, JR., Ripley House, Rogers; Robert Ray MORGAN III, ΛΧΑ, Osceola; Martina Sue MOSS, ΠΒΦ, Siloam Springs; O. H. MOSS, ΛΧΑ, Osceola; Barbara Jane MULLINS, Springdale.

Twelfth Row: Elizabeth Ann MULLINS, Carnall Hall, Osceola; Wade Lee MURPHY, ΣΝ, Stuttgart; Carl NAIL, ΣΠ, Lowell; James Marvin NAIL, North Little Rock; Meri Sachiko NAKAMURA, Carnall Hall, Scott.

First Row: Kathy NARISI, ZTA, Ft. Smith; Noel Gordon NASH, JR., ΣAE, Lewisville; Ann Louise NEAL, Springdale; Ron NEISLER, Ft. Smith; Clara NEWMAN, AΔΠ, Fair Oaks.

Second Row: Jon K. NEWSUM, ΣX, Ft. Smith; Lynn Aida NEWTON, ZTA, Russellville; P. Diane NICHOLS, AΔΠ, Tulsa, Okla.; Patrick Allan NICHOLS, Harrison; Richard M. NICHOLS, Bentonville.

Third Row: Rodney Gene NICKEL, ΦΔΘ, Hot Springs; Lonnie Joe NICKLES, Springdale; Bell M. NIXON, ΦΔΘ, Ft. Smith; Cheryl Lynne NIXON, ZTA, Conway; Jerry G. NOLAND, Rogers.

Fourth Row: Carolyn Trinca NORRIS, ΠBΦ, El Dorado; Stanley Alan NORRIS, Green Forest; Jennie Sue NORTON, AXΩ, Harrison; David Allen NORWOOD, Fayetteville; H. William NUTT, Fordyce.

Fifth Row: Patricia Kay OAKES, Futrall Hall, North Little Rock; Melvin Dale ORENDER, Ripley House, Bauxite; Frances Ann ORR, Futrall Hall, Webb City, Mo.; Perry Ann OWEN, Fayetteville; Ray OWEN, JR., ΛXA, Hot Springs.

Sixth Row: Sam Lew OWENS, Huntsville; William Russ OWENS, Gladson House, Marianna; Joseph J. PABIAN, JR. North Little Rock; Cisy PACE, AXΩ, Doniphan, Mo.; Kenneth Clayton PADDIE, ΣX, Hope.

Seventh Row: Diane PALMER, XΩ, Marianna; Robert PARKER, ΦΔΘ, Paris; Ruth Ada PARKER, 4-H House, Rolla; Edward Wesley PARLIN, JR., KΣ, Little Rock; Robert Dale PARSONS, Springdale.

Eighth Row: Larry Ray PASLEY, Gladson House, Carlisle; Robert G. PATRICK, Acacia, Crossett; James Gillespie PATTERSON, Buchanan House, Pine Bluff; Mary Elaine PATTERSON, Futrall Hall, Camden; Donny Hudson PATILLO, ΣN, De Witt.

Ninth Row: Delmar Keith PATTON, Fayetteville; Jan Nugent PAULK, ΠBΦ, Russellville; Trudy PAULSON, Razorback Hall, Kingston; Marcia Sue PAYNE, Holcombe Hall, Carthage, Mo.; Sharon Elizabeth PAYNE, ΔΓ, Berqstron A.F.B., Austin, Tex.

Tenth Row: Richard William PECK II, Acacia, Pine Plains, N. Y., Carolyn Jean PEGELOW, Carnall Hall, Searcy; Michael Charles PEHOSH, Sedgwell Hall, Ward; Jim Tom PELT, Plainview; John William PEMBERTON, ΣΠ, North Little Rock.

Eleventh Row: Patrick E. PENDLETON, Malvern; Martha Eunice PERDUE, Futrall Hall, El Dorado; Bob Alan PERRY, Yocum Hall, Ravenden; James Robert PERRY, Ft. Smith; Jerry L. PERRY, Ft. Smith.

Twelfth Row: Sallie Jane PERRY, Ft. Smith, DON E. PHILLIPS, Gladson House, Ft. Smith; Harold Homer PHILLIPS, Acacia, North Little Rock; Daniel Felix PICKERING, El Dorado; James Larry PICKERING, Waldo.

Sophomores

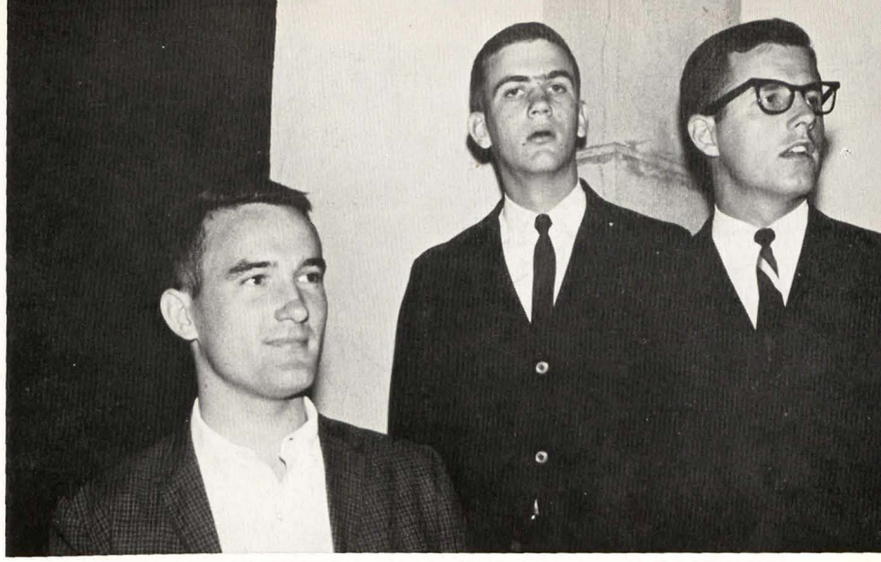

Bright-looking one is John Harmon. Others are campus leaders.

First Row: Camille Lierly PILE, Fayetteville; Stephen C. PILE, ΑΓΡ, Charleston; Edgar Lee PILKINGTON, North Little Rock; Jackie Marvin PLUMMER, North Little Rock; John Nathan POE, Ft. Smith; Richard W. POE, Forrest City; Garvis Monroe POLLARD, JR., ΣΑΕ, Altheimer; John Bruce POLLETT, ΣΠ, Pine Bluff; Chris POLYCHRON, ΣΝ, Little Rock; Margie POMFRET, ΧΩ, Fayetteville; Kenneth Wayne POORE, Fayetteville.

Second Row: Richard Palmer PORTIS, ΣΝ, Hamburg; John B. POSEY, ΣΦΕ, Crossett; Tori Lynn POWELL, ΔΔΔ, Green Forest; Timheng REAP, Droke House, P. Penh, Cambodia; Claudia Ann PRICE, ΖΤΑ, Monticello; Jack Neil PRICE, Ripley House, Rogers; Jack Randall PRICE, Williams House, Searcy; Donna Carlene PRIEBE, 4-H House, Dover; Herbert P. PRIMM, JR., ΠΚΑ, Pine Bluff; Carole Ann PROVIN, Ft. Smith; Jerry Damon PRUITT, Osceola.

Third Row: Marilyn Marie PRYOR, ΠΒΦ, Houston, Tex.; Evan Larry PUGH, ΣΧ, Harrison; Darvin Ray PURDY, DeWitt; David Sidney PURTLE, Gladson House, Prescott; Ann QUALTROUGH, ΑΔΠ, Bellaire, Tex.; Pamela QUISENBERRY, ΧΩ, Tulsa, Okla.; Ellen Ann RAGSDALE, ΠΒΦ, Russellville; Cynthia Jane RAILSBACK, ΔΔΔ, Pine Bluff; Bobby Gordon RAINWATER, Humphreys Hall, Muskogee, Okla.; Gary Don RAINWATER, Ft. Smith; Jo Lynn RANDLE, ΖΤΑ, Dallas, Tex.

Fourth Row: Fred Eugene RAPP, Humphreys Hall, Ft. Smith; Charles Harvey RAY, Ft. Smith; Paul Richard RAY JR., ΣΑΕ, Ft. Worth, Tex.; Maribeth READER, ΖΤΑ, Hot Springs; Carla Marie REAMES, Futrall Hall, Ft. Smith; Hilda Jane REAMES, Razorback Hall, Felsenthal; Stephen Matthew REASONER, ΣΦΕ, Dickinson, Tex.; Mary Elizabeth REED, Futrall Hall, Little Rock; Nedra Jean REED, Futrall Hall, Dallas, Tex.; Chase Savage REID, ΦΔΘ, Hot Springs; Frederick Sullivan REID, Fayetteville.

Fifth Row: Judith Lynn REINHEIMER, Futrall Hall, Little Rock; Lawrence David REMAGEN, Fayetteville; Thomas R. RENFRO, Piggott; Donald Keith RENSHAW, New Britain, Conn.; Dina Carol REYNOLDS, Futrall Hall, El Dorado; James John REYNOLDS, Sedgwell House, Bentonville; Cheryl Anne RHODES, Futrall Hall, Jacksonville; Claire L. RHODES, Futrall Hall, Houston, Tex.; Robert Henry RHODES, Gladson House, Little Rock; John Donham RICE, ΠΚΑ, Little Rock; Sharon Andrea RICHARDS, Carnall Hall, Sulphur Rock.

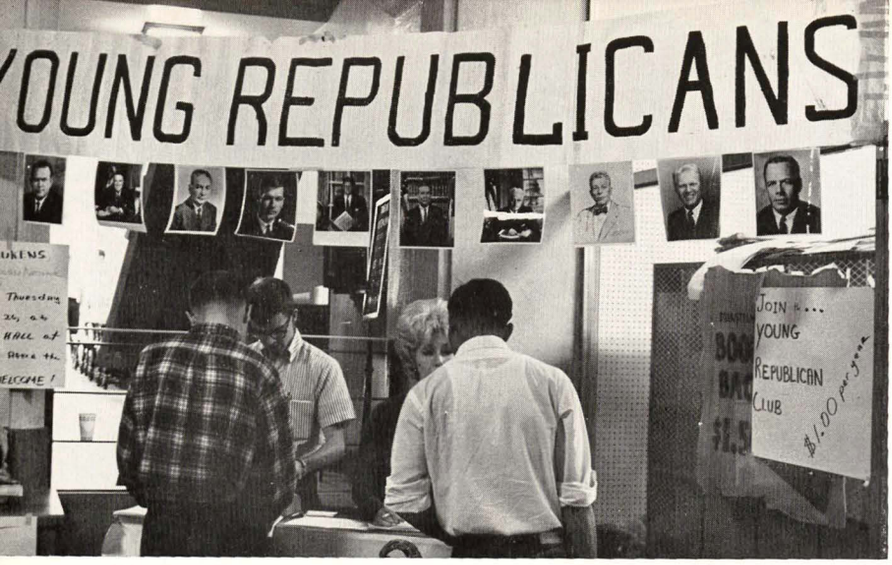

Sophomores

Although not as active as during last year's electioneering, the Young Republicans continue to recruit members into club.

First Row: Donald Douglas RICHARDSON, Sedgwell House, Batesville; Barbara Elizabeth RILEY, ΑΧΩ, DeWitt; Harry H. RINGLER, Humphreys Hall, Ft. Smith; Robert Russell RIPPEE, Springfield, Mo.; William Marion RIPPER, Marianna; David O. ROARK, Springdale; Vivian Lee ROBASON, Futrall Hall, West Helena; J. Nevin ROBBINS, Yocum Hall, Heber Springs; James F. ROBERDS, Sedgwell House, Dumas; Franklin Dowling ROBERTS, Hot Springs; Landra Martin ROBERTS, Hot Springs.

Second Row: Larry Allan ROBERTS, Rogers; Thomas Hays ROBERTS, Yocum Hall, Tuckerman; James Milton ROBERTSON, Williams House, Dumas; Randall Wayne ROBINSON, Gladson House, Ft. Smith; Sarah RODGERS, 4-H House, Maysville; Charles H. ROGERS, Ripley House, Batesville; Mary Beth ROGERS, ΑΔΠ, Fayetteville; Richard Wayne ROGERS, Ft. Smith; Billy E. ROSS, ΛΧΑ, Blytheville; Edwin L. ROSS, Gladson House, Little Rock; Nancy ROTH, Futrall Hall, Memphis, Tenn.

Third Row: Wilma Eileen ROUSE, Norfork; Steve Melvin ROUSSEAU, ΣΝ, DeWitt; Charles C. ROWE, Humphreys Hall, Ft. Smith; Henry Moss ROWE, Washington; Lynn Danby ROWE, ΑΧΩ, Wichita Falls, Tex.; Shirley Sue ROYCE, ΑΧΩ, Little Rock; Sharon Frances ROYSTON, ΖΤΑ, Little Rock; Charlotte Cecile RUNYAN, Razorback Hall, Crossett; James L. RUSH, ΠΚΑ, Little Rock; Wendy RUSH, ΔΓ, Shreveport, La.; James C. RUSSELL, Gladson House, Ft. Smith.

Fourth Row: Joyce RUSSELL, ΑΧΩ, Jonesboro; Karen Elizabeth RUSSELL, Carnall Hall, Rogers; Maritha Kaye RUTHERFORD, Futrall Hall, Mulberry, Kan.; Carl T. RUTLEDGE, Fayetteville; Thomas Clanton RYAN, ΤΚΕ, Redstone Arsenal, Ala.; Donna Lynn RYBISKI, ΠΒΦ, El Dorado; John T. SAGER, Farmington; Susann SALE, ΑΔΠ, Kirkwood, Mo.; Amelia Ann SAMPLE, ΔΔΔ, Rogers; Buck SANDERS, ΠΚΑ, Alpena; Jay H. SANDERS, Siloam Springs.

Fifth Row: Thomas Wayne SANDERS, Okay; Wayne C. SANDY, Williams House, Little Rock; Vicki E. SAUNDERS, ΠΒΦ, Hot Springs; Anthony Joseph SAVA, Williams House, Texarkana; Ricky Cain SAYLE, Wilson Sharp House, Memphis, Tenn.; William R. SCARBOROUGH, Clarksville; Susan SCARBROUGH, ΠΒΦ, Pine Bluff; Dorothy JoAnn SCHIFFERLI, Futrall Hall, Noel, Mo.; David Reed SCHOEN, Ft. Smith; James Lee SCHRANTZ, ΦΔΘ, Pine Bluff; Ernest J. SCHROEDER, Humphreys Hall, Jonesboro.

First Row: Pam SHUCK, ΑΔΠ, North Little Rock; Keith L. SCHULTZ, ΣΦΕ, Ft. Smith; Becky SCOTT, Futrall Hall, Crossett; Lyndell Franklin SCOTT, Yocum Hall, Lake Village; William Randolph SCOTT, Acacia, Watts, Okla.

Second Row: Jon Jeffrey SCROGGIN, ΣΑΕ, Morrilton; David Martin SCUDDER, Benton; Wanda Louise SEITZ, Carnall Hall, Berryville; James Ray SELLICK, Berryville; William Henry SHARP, Williams House, Pine Bluff.

Third Row: Leslie Mary SHARPE, Futrall Hall, St. Louis, Mo.; Paula June SHARRAH, Fayetteville; Edward Earl SHELTON, Eureka Springs; Elizabeth Anne SHELTON, ΔΔΔ, Ashdown; William Robert SHEPARD, ΦΔΘ, Pine Bluff.

Fourth Row: Frances Virginia SHEPHERD, ΔΔΔ, North Little Rock; John Belford SHEPHERD, ΠΚΑ, North Little Rock; Jacquelyne Ruth SHIPLEY, 4-H House, Crumrod; Ann SHIPP, ΚΚΓ, Little Rock; Linda SHOEMAKER, Futrall Hall, St. Joseph, Mo.

Fifth Row: Jenny SHORT, ΠΒΦ, Ft. Worth, Tex.; Hank H. SHUGART, ΑΧΑ, El Dorado; John Joseph SILVER, Buchanan House, Palmyra, N. J.; Eugene Francis SIMON, Conway; Jerry Talbot SIMS, Ripley House, Trumann.

Sixth Row: Judith Ray SINOR, Futrall Hall, Bossier City, La.; Barbara Lea SKELTON, ΑΧΩ, Fayetteville; Sally Lynn SLAYDEN, Futrall Hall, Ft. Worth, Tex.; Bonnie Jane SMITH, Carnall Hall, Nevada, Mo.; Denita Dale SMITH, ΑΔΠ, Hickory Ridge.

Seventh Row: Diana Lolet SMITH, Carnall Hall, Green Forest; James Byron SMITH, Farmington; John K. SMITH, Humphreys Hall, Harrison; Larry R. SMITH, Little Rock; Naomi Faye SMITH, Carnall Hall, Siloam Springs.

Eighth Row: Ronnie Mac SMITH, Wilson Sharp House, Benton; Samuel L. SMITH, Ripley House, Jonesboro; Sandy Mary SMITH, ΠΒΦ, Little Rock; Sue Ann SMITHERMAN, ΔΓ, Hot Springs; Claud Lamar SMITHEY, Wilson Sharp House, Searcy.

Ninth Row: Thomas B. SNIDER, Ripley House, North Little Rock; Michael Eugene SNIPES, Little Rock; William Lee SNOW, Ripley House, Benton; Betsy SNYDER, ΧΩ, Dardanelle; Mary Kate SONNEMAN, ΠΒΦ.

Tenth Row: Maribeth Ann SPEARMON, ΚΚΓ, North Little Rock; Milton Glen SPEARS, Gladson House, Texarkana; Jim SPENCER, ΣΑΕ, El Dorado; Donald Roy SPILLERS, Buchanan House, Van Buren; Mary Alice SPOONER, ΑΧΩ, Fayetteville.

Eleventh Row: Richard Kent SPURLOCK, ΚΣ, Parkin; Eveline Klayer STANFORD, Futrall Hall, Little Rock; Gary Noel STEBOR, ΣΝ, Quincy, Ill.; Jerry Carter STEPHENS, Siloam Springs; Jimmy D. STEPHENS, St. Paul.

Twelfth Row: Raymond W. STEPHENSON, Bentonville; Marilyn Jeanne STEPLOCK, Futrall Hall, Warren; Jacquline Virginia STEVENS, Razorback Hall, Magnolia; David M. STEVENSON, ΚΣ, Little Rock; Alyce Carole STEWART, Futrall Hall, Idabel, Okla.

First Row: Carolan Sue STEWART, Razorback Hall, Hardy; David Rooney STEWART, Magnolia; Tom Francis STEWART, Williams House, West Memphis; Bill Richard STEWMAN, Mena; John William STILES, Droke House, Little Rock.

Second Row: Suzanne STOBAUGH, ΚΚΓ, Hughes; Susanne Mary STOCKSLAGER, Huntsville; Thomas David STOCKSLARGER, Huntsville; Jimmie Levon STOCKTON, ΑΤΩ, Parma, Mo.; Mary Elizabeth STODDARD, ΚΚΓ, Hughes.

Third Row: Keith Davidson STOKES, Batesville; William Hermann STOLL, Humphreys Hall, Ft. Smith; Marshall Mauritz STRICKLAND, Siloam Springs; Norma Elizabeth STROOPE, Futrall Hall, Mount Ida; John Michael STUBBLEFIELD, Fayetteville.

Fourth Row: Margaret Sue SULLIVAN, Razorback Hall, Monett, Mo.; Loren G. SUMMERS, Berryville; Donald Ray SWABY, ΦΔΘ, Wynne; Jack Reed SWINDLE, Droke House, Wilson; Marsha Leigh SWINDLE, Razorback Hall, Moscow.

Fifth Row: Jamie Louise TACKETT, Texarkana, Tex.; Gary John TALKINGTON, Wilson Sharp House, Midwest City, Okla.; Teresa M. TANNER, Futrall Hall, Tulsa, Okla.; Carol Lynn TAYLOR, ΚΚΓ, Pine Bluff; Harve Jonathan TAYLOR, Gladson House, Clarksville.

Sixth Row: James Gary TAYLOR, Sedgwell House, Imboden; Priscilla Elizabeth TAYLOR, Razorback Hall, El Dorado; Robert Gordon TAYLOR, ΣΦΕ, Ft. Smith; Robert Richard TEAGUE, Droke House, Hot Springs; Lois Lynn TEMPLE, ΑΧΩ, Little Rock.

Seventh Row: George Edward TENNEY, Yocum Hall, North Little Rock; Johnny Wayne THAIN, Williams House, Pine Bluff; Harold Lindell THOMAS, Springdale; Lawrence Pettit THOMAS, Fayetteville; Tommy THOMAS, ΣΝ, Gurdon.

Eighth Row: Jack Derrell THOMPSON, Fayetteville; Loretta Allene THOMPSON, ΔΔΔ, Joplin, Mo.; James Howard THORNTON, Little Rock; William Robert THURLBY, ΦΔΘ, Fayetteville; Ronald James THURSTON, Hiwasse.

Ninth Row: Dolores Ann TIBERGHIEN, Springdale; Bruce Edmund TIBERIIS, Sedgwell House, Newport; Suzanne Janette TILLEY, Razorback Hall, Jonesboro; Mary Alice TINSLEY, Futrall Hall, Smackover; Carole Lynn TISDALE, Fayetteville.

Tenth Row: William Edward TITUS, Acacia, Helena; Edward Truman TOLLETT, Nashville; Lawrence Victor TOMLINSON, Springdale; Sharon Ann TRACEN, Carnall Hall, Paragould; Mary Alice TRANUM, ΑΔΠ, West Memphis.

Eleventh Row: Lurance Lee TRICE, Paragould; James Shipp TRIESCHMANN, Wilson Sharp House, Little Rock; Donna Rae TRUAX, Fayetteville; Mike L. TRUDELL, Little Rock; Cecil Ray TUCKER, Yocum Hall, Rohwer.

Twelfth Row: Virginia Annette TUCKER, ΔΓ, Magnolia; Carol Jean TUMY, ΚΚΓ, Dallas, Tex.; Cheryl Christina TURNER, Razorback Hall, Warren; Nancy Rebecca TURNER, 4-H House, Branch; Virginia Kay TURNER, Carnall Hall, Conway.

Sophomores

This is an IQ test. Pick out the girl whose expression does not match the others in the room at the Zeta ribbon ceremony.

First Row: Alvis Leroy TYLER, Hot Springs; Henry J. UDOUJ, Ft. Smith; Loy Callan VANDIVER, Fayetteville; Henry Clell VARNADORE, Yocum Hall, Ft. Smith; Ruth Ann VAUGHAN, Razorback Hall, Little Rock; Gary Lynn VERNON, Springfield, Mo.; Jerry Jules VERVACK, ΛΧΑ, Ft. Smith; Christopher Carl VICK, Williams House, Camden, Tenn.; Margi VICKERS, ΔΔΔ, Smackover; Johnny N. VICORY, Pine Bluff; Linda Marie VINCK, Carnall Hall, Ft. Smith.

Second Row: Donald A. VOGEL, North Little Rock; Gus Michael VRATSINAS, Little Rock; Charles Thomas WAHL, Sedgwell House, Little Rock; Charles O. WALKER, ΣX, Forrest City; Gary Elliot WALKER, ΠΚΑ, North Little Rock; James Lindsey WALKER, Hot Springs; Norman D. WALKER, Springdale; Richard Harper WALLACE, Droke House, North Little Rock; Edward Bruce WARD, Fayetteville; Bobby Harold WARFORD, Killeen, Tex.; John R. WASSELL, Acacia, Little Rock.

Third Row: Sally Jo WATKINS, Futrall Hall, Prescott; Lewis Ann WEBB, Futrall Hall, Dardanelle; Verna Mae WEBB, Razorback Hall, Quitman; Carl Robert WEBER, Yocum Hall, Rogers; Bill WEBSTER, ΣΦΕ, West Memphis; Joe Brice WEINBERG, ΛΧΑ, Leachville; Cecil Larry WEIR, Buchanan House, North Little Rock; James A. WELLONS, ΠΚΑ, Little Rock; George Walton WELLS, ΣΠ, Houston, Tex.; Virginia Ream WEST, Carnall Hall, Berryville; Jackie WEWERS, ZTA, Ft. Smith.

Fourth Row: Mary Frances WHALEN, ΚΚΓ, North Little Rock; James Edgar WHEELER, Ft. Smith; Cheryl Louise WHILOCK, Fayetteville; Laine WHITCOMB, Futrall Hall, Lubbock, Tex.; Marvin Edward WHITEHEAD, Lewisville; Jo Beth WHITLEY, ZTA, Cabot; John Raney WHITLOW, Farmhouse, Plainview; Sarah G. WHITMORE, Ashdown; Harold Turner WHITSON, Gladson House, Clarksville; Suson Kay WHITSON, ΔΓ, Benton; Mitchell Eugene WHITTINGTON, Camden.

Fifth Row: Deanne Louise WILBER, Carnall Hall, Ft. Smith; Mickey Bob WILBER, ΑΓΡ, Maysville; Clifton Page WILCOX, Acacia, Bloomington, Ill.; Rox Anna Arlyne WILCOX, Gentry; Walter Michael WILKIE, ΛΧΑ, Ringgold, La.; Jane Ann WILKINSON, Razorback Hall, Nowata, Okla.; Alan G. WILLIAMS, ΣN, Monticello; Bruce Owen WILLIAMS, Acacia, Bethesda, Md.; Douglas Leroy WILLIAMS, Stuttgart; Eugene Michael WILLIAMS, Farmhouse, Ft. Smith; Fred L. WILLIAMS, Piggott.

Sophomores

On trial before the Student Court for altering age on University ID, student was subject to the usual fine of $5, which seems cheap considering all the trouble it was to catch him.

First Row: James Vernon WILLIAMS, Humphreys Hall, Pine Bluff; Jim Ward WILLIAMS, ΣN, Ft. Smith; Martha Rae WILLIAMS, Futrall Hall, Ft. Smith; Mary Cade WILLIAMS, Fayetteville; Rudolph Layfette WILLIAMS, Buchanan House, Manila; Sandra Kay WILLIAMS, Razorback Hall, Quitman; Sarah Virginia WILLIAMS, ΔΔΔ, Booneville; Wendy Ann WILLIAMS, ΔΓ, Coffeyville, Kan.; William Hale WILLIAMS, ΛXA, Osceola; Judy Marie WILLIFORD, Razorback Hall, North Little Rock.

Second Row: James Howard WILLIS, Humphreys Hall, Benton; Jo Anna WILLIS, Razorback Hall, Hazen; Harrington Lee WILMOTH, Decatur; Philip John WILMOTH, Gravette; Anne Paschal WILSON, AΔΠ, Camden; Bettie Marion WILSON, ZTA, Shreveport, La.; David Jack WILSON, ΛXA, Osceola; Ed Eugene WILSON, Humphreys Hall, Little Rock; Jacqueline Marie WILSON, Springdale; Jean Hester WILSON, ΠBΦ, Sanford, N. C.

Third Row: Dwight Monroe WINBORN, Alma; Winnie Ellen WING, Razorback Hall, Fayetteville; Machael Allen WINGFIELD, Fayetteville; Edward Dean WINTER, Sedgwell House, Siloam Springs; Dieter D. WIRSKI, ATΩ, Forrest City; Harvey Lee WOLFE, North Little Rock; Billy Vance WOMBLE, Dyess; Mark Wayne WOOD, Siloam Springs; James Stewart WOODELL, Yocum Hall, Rogers; Joseph Arthur WOODSON, ΣΠ, Searcy.

Fourth Row: Jessie Katherine WOOTEN, XΩ, Helena; Cynthia Lucille WORRELL, Razorback Hall, North Little Rock; Ronald E. WORTHEN, ATΩ, Forrest City; Terry Eileen WORTHY, AΔΠ, Springdale; Lonnie Fred WRIGHT, Acacia, Winthrop; Sherri WRIGHT, XΩ, Tulsa, Okla.; Peter V. WRITER, ΣΠ, Nyack, N. Y.; Judith Ann WYLIE, AXΩ, Farmington; Samuel H. YAGER, Shreveport, La.; Helen Elizabeth YANCEY, ΠBΦ, Springfield, Mo.

Fifth Row: William R. YANCEY, ΛXA, Atwater, Calif.; June YARBROUGH, ΠBΦ, Ft. Smith; Barbara Thompson YEARGIN, North Little Rock; Charles A. YOUNG, Fayetteville; Jean Ethel YOUNG, ΔΓ, Texarkana; John Michael YOUNKIN, ATΩ, Herrin, Ill.; Ronald W. YOUNKIN, Acacia, Fayetteville; Stephen Anthony ZACCARDI, ΣN, Jersey City, N. J.; Carol ZAFFATER, ZTA, Shreveport, La.; Jean Louise ZIMPEL, AXΩ, Clarksville.

Freshmen

Loafing in the library lobby, girls try to figure out who to get Susi Norris and Ester Womeldorf dates with for weekend.

First Row: Paulana ABBOTT, Holcombe Hall, Blytheville; Grace Sylvia ACHESON, Fulbright Hall, Mountain Home; David Lloyd ADAMS, Fayetteville; Harry Melvin ADAMS, Humphreys Hall, Monette; Virginia Lea ADAMS, Holcombe Hall, England; Kenneth Dean ADCOCK, Humphreys Hall, Aurora, Mo.; George W. ADKISSON, ΣX, Morrilton; John Thomas AHRENS, Humphreys Hall, Mountain Home; Fred Ralph ALANIZ, Fayetteville; Lawrence Clayton ALDERMAN, Yocum Hall, Elaine; James Robert ALEXANDER, KΣ, Scott.

Second Row: Jerry Wayne ALEXANDER, Yocum Hall, Stuttgart; Anne Lewis ALLEN, Fulbright Hall, Jacksonville; Connie Lea ALLEN, Holcombe Hall, Springdale; Herbert Le Roy ALLEN, Gladson House, Harrison; Robert William ALLEN, KΣ, Perryville; Timothy Smith ALLEN, Fulbright Hall, Marianna; William Howard ALLEN, Acacia, El Dorado; Eleanor Alline ALLISON, Fayetteville; Robert Alan ALLURED, Humphreys Hall, Rochester, Mich.; Billy Joel ALSTON, Humphreys Hall, Mulberry; Sarah Jane ALTHAUSER, Fulbright Hall, Dallas, Tex.

Third Row: Dixie Jane ANDERSON, Greenland; Leon C. ANDERSON, JR., Yocum Hall, Ft. Smith; Patsy ANDERSON, Fulbright Hall, Houston, Tex.; Robert M. ANDERSON, Bentonville; Garland ANTHONY, ΣN, Fordyce; Deanna Lois ARCHER, Fulbright Hall, Bentonville; Richard M. ARDEMAGNI, Tontitown; Tayfun ARIKAN, Yocum Hall, Ankara, Turkey; Carolyn Kay ARMSTRONG, Fayetteville; Patsy Lou ARMSTRONG, Fulbright Hall, Forrest City; Gara Sue ARNHOLT, Fulbright Hall, Searcy.

Fourth Row: Michael Edward ARRINGTON, ΣN, Nashville; Karen Jeanne ATCHLEY, Holcombe Hall, Harrison; Patricia Jan ATHERTON, Fulbright Hall, Joplin, Mo.; Priscilla Catherine ATKINS, Fulbright Hall, Mountain Home; Dwight W. ATKINSON, Little Rock; John Charles AUFFET, Stillwell, Okla.; Anna Sue AUSTIN, Fayetteville; Marilyn Jeanne AUSTIN, 4-H House, Neosho, Mo.; Harold AVERY, Yocum Hall, Delight; Thomas Mickey BABER, Yocum Hall, Hope; Patsy Ann BACHMAN, Greenland.

Fifth Row: Edwin Otis BACK, Humphreys Hall, Searcy; Delmer Lee BAGGETT, Fayetteville; Alan Jon BAILEY, Humphreys Hall, Cedar Rapids, Iowa; Alfred W. BAILEY, Yocum Hall, Tuckerman; Dorothy Frances BAILEY, Fulbright Hall, Jonesboro; Jack Bowman BAILEY, Denver, Colo.; William Stanley BAILEY, Yocum Hall, Carlisle; Joan Marie BAIRD, Holcombe Hall, Gravette; Catherine Elizabeth BAKER, Holcombe Hall, Tulsa, Okla.; Eddie Clifton BAKER, JR., Yocum Hall, North Little Rock; Lynn BAKER, Fulbright Hall, Marion.

First Row: Mary K. BAKER, Fulbright Hall, Cassville, Mo.; James Harold BALCH, ΣΦΕ, Little Rock; John Hardin BALE, JR., ΣΝ, Little Rock; Patricia Marie BALL, Holcombe Hall, Colerain, N. C.; Anita Ann BALLANGER, Fulbright Hall, Pine Bluff.

Second Row: Albert Flexi BALTZ, Droke House, Pocahontas; Kathleen BARDEN, Fulbright Hall, Little Rock; Robert Bryan BARDWELL, Humphreys Hall, Earle; Jerry Glenn BARNETT, Yocum Hall, Bradley; Tom Winborn BARNETT, Yocum Hall, North Little Rock.

Third Row: Sally Kay BASWELL, Holcombe Hall, Poteau, Okla.; Ralph Allan BAUSE, Yocum Hall, North Little Rock; William Luther BAUGHN, Humphreys Hall, Anderson, Ind.; William Raymond BAUM, Humphreys Hall, Blytheville; Charles William BEAN, Yocum Hall, Miller, Mo.

Fourth Row: Mary Ann BEATY, Fulbright Hall, Hope; Peter Otto BECKER, Sedgwell House, Mountain Home; Mari Beth BEESON, Holcombe Hall, Richards-Gebaur AFB, Mo.; Charlotte Ann BELFORD, Fulbright Hall, Pocahontas; Beverly Jane BELL, Fulbright Hall, Parkin.

Fifth Row: Randy M. BELL, ΣΑΕ, Ft. Smith; Virginia Ann BELL, Fulbright Hall, Memphis, Tenn.; Gary Walker BELLER, Humphreys Hall, Alameda, Calif.; David Samuel BENEGAR, Ft. Smith; Patricia Adair BENNETT, Fulbright Hall, El Dorado.

Sixth Row: Susan Lee BENNETT, Fulbright Hall, El Dorado; Alious Thomas BENZ, Paris; Charles BERMAN, Jacksonville, Fla.; Lynda Sue BERNARD, Fulbright Hall, Hot Springs; Celia Anne BERRY, Fulbright Hall, Seagoville, Tex.

Seventh Row: Jim Wiles BEST, ΣΝ, Hardy; Kathy Icyphene BEST, Fulbright Hall, Tulsa, Okla.; Charles Elmer BEYERLEY, Yocum Hall, Hope; Stephen Russell BIGGER, ΣΧ, Pocahontas; Cal DeWitt BIGGERS, Acacia, Little Rock.

Eighth Row: Elizabeth Ann BIGHAM, Fulbright Hall, Berryville; John Morris BILHEIMER, Yocum Hall, Little Rock; Byron Dexter BIRGE, DeQueen; Linda Beth BIRKHEAD, Fulbright Hall, Ola; Aline Thuringer BLACK, Fayetteville.

Ninth Row: Dale Roger BLACK, Hindsville; Sharon BLAIR, Fulbright Hall, Ceslie; Becky BLAKE, Fulbright Hall, Little Rock; Richard Adrian BLAND, Humphreys Hall, Rogers; Robert Ernest BLANZ, Humphreys Hall, North Little Rock.

Tenth Row: James Boots BLEDSOE, Yocum Hall, Hot Springs; Shirley Jean BLEVINS, Fulbright Hall, Little Rock; Bette Jane BLODGETT, Fulbright Hall, Dallas, Texas; George Edward BLUE, JR., Humphreys Hall, Fayetteville; Robert Hugh BLUME, Humphreys Hall, Blytheville.

Eleventh Row: Edgar William BOLAIN, Bentonville; Robert R. BOLAND, JR., ΛΧΑ, El Dorado; Mary Alice BONNER, Fayetteville; Roland C. BONNER, Droke House, Eudora; Anita Joyce BOSWELL, Fulbright Hall, North Little Rock.

Twelfth Row: Ann Gay BOUDREAUX, Fulbright Hall, Fayetteville; Terry Frost BOWIE, ΚΣ, Little Rock; Talbert Fanning BOWMAN, Fayetteville; Thomas Sloan BOYD, JR., Humphreys Hall, England; Billy Richard BOYKIN, Jacksonville.

Freshmen

Hustling the engineers' votes for their St. Patricia candidate, pretty girls fill doorway to the Engineering Building.

First Row: Sarah Adine BRADFORD, Fulbright Hall, Paris; Janet Lea BRADLEY, 4-H House, Berryville; Ronda Sherian BRADLEY, Springdale; William Graham BRANDON, Fayetteville; Penny Jo BRANNON, Fulbright Hall, Dallas, Tex.; Bruce Fred BRASHEARS, Humphreys Hall, Marshall, Tex.; Glenn Miller BRATCHER, ΣX, Marianna; Nancy Carol BRATTON; 4-H House, Sheridan; Gloria Jean BRAY, Fulbright Hall, Ft. Smith; Marilyn Flora BRAY, Fulbright Hall, Lewisville; Patricia Anne BRAY, Fulbright Hall, Hampton.

Second Row: Patrick L. BRAY, Humphreys Hall, Bartlesville, Okla.; James L. BREESE, Yocum Hall, Siloam Springs; Linda Louise BRIER, Holcombe Hall, Springfield, Mo.; Carole BRESLER, Fulbright Hall, Lewisville; Judy Dianne BREWER, Holcombe Hall, Leachville; Betsy Carolyn BRIDENTHAL, Fulbright Hall, Garland, Tex.; Jean Ann BRIDGES, Fulbright Hall, Ft. Smith; David K. BROCK, Yocum Hall, Little Rock; Gary George BRODNAX, Yocum Hall, North Hollywood, Calif.; Martha Jo BROGDON, Holcombe Hall, Blytheville; Sandra Lee BROGDON, Fulbright Hall, Springdale.

Third Row: Marlene BROMLEY, Fayetteville; Beverly Jean BROOKS, Fulbright Hall, Ft. Worth, Tex.; Carolyn LaVerne BROOKS, Holcombe Hall, Beloit, Wis.; Linda Sue BROOM, Fulbright Hall, Magnolia; Joan Valinda BROWDER, Fulbright Hall, North Little Rock; Ollie BROWN, Humphreys Hall, Magnolia; Robert Foster BROWN, Fayetteville; Sara Ann BROWN, Fulbright Hall, Steele, Mo.; Sharon Irene BROWN, Holcombe Hall, McGehee; Kay Winner BROWNFIELD, Holcombe Hall, Tulsa, Okla.; Modelle C. BRUDNER, Pine Bluff.

Fourth Row: Alicia Irene BRUSH, Fulbright Hall, Rogers; Joyce Jan BRYANT, Fulbright Hall, Hot Springs; Patrick D. BRYANT, ΤΚΕ, Pine Bluff; Mary Beth BRYSON, Fulbright Hall, Russellville; Joe Kelley BUDD, ΑΓΡ, Texarkana; Eleanor Joyce BUFORD, Fulbright Hall, Forrest City; Leonard Estes BUMPASS, Humphreys Hall, Little Rock; David L. BUNCH, Humphreys Hall, North Little Rock; Carole Beatrice BUNGE, Fulbright Hall, Mountain Home; Charles Gouan BURKE, ΣΦΕ, Fayetteville; Suzanne BURLESON, Holcombe Hall, Tulsa, Okla.

Fifth Row: George Kent BURNETT, Humphreys Hall, Mena; James Edward BURNETT, Yocum Hall, Texarkana; Harry Kingston BURNHAM, Yocum Hall, Memphis, Tenn.; Linda Gail BURROUGHS, Fulbright Hall, Shreveport, La.; Sallye Sue BURROW, Fulbright Hall, Earle; Walter Eugene BURSEY, Humphreys Hall, Little Rock; Frederick William BUSH, Yocum Hall, Helena; John BUSH, Droke House, De Valls Bluff; Sandi Martina BUTLER, Fulbright Hall, Morrilton; Essie Faye BUTT, Fulbright Hall, Fayetteville; Charles G. BUXTON, ΚΣ, Little Rock.

Freshmen

Torchlight parade snakes its way across campus as part of the Texas football game pep rally activity organized by ABC Club.

First Row: Ronald O. BYNUM, ΦΔΘ, Dermott; Catherine E. CALDWELL, Fulbright Hall, Pine Bluff; Michael Ernst CALICOTT, Yocum Hall, Ft. Smith; James Edwin CALL, Yocum Hall, Tokyo, Japan; Helen Virginia CALLAHAN, Fulbright Hall, Little Rock; Jeannie CALLAWAY, Fulbright Hall, Little Rock; Ronald Moore CAMERON, ΣX, Little Rock; James Richard CAMPBELL, ΣΠ, Rogers; Michael Jon CAMPBELL, ΑΤΩ, Fayetteville; Ronald Gary CAMPBELL, Yocum Hall, El Dorado; Linda Jane CANNON, Carnall Hall, Ft. Smith.

Second Row: Sue Ellen CARLSON, Holcombe Hall, Aurora, Mo.; Ronda Jill CARPENTER, Holcombe Hall, Texarkana; Philip Robert CARR, ΣN, Little Rock; Joseph Thomas CARRUTH, Humphreys Hall. DeQueen; Lislie Carl CARTER, ΑΓΡ, Booneville; Nancy Rhea CARTER, Fulbright Hall, Pine Bluff; Patti A. CARTER, Fulbright Hall, Little Rock; William Thomas CARTWRIGHT, Humphreys Hall, Everton; Pamela Joyce CARY, Fulbright Hall, Magnolia; Annabelle Robin CASH, Holcombe Hall, Dallas, Tex.; Donald Rodney CASSIL, ΠΚΑ, Little Rock.

Third Row: William Less CASTLEBERRY, Yocum Hall, Jonesboro; Lynn CASWELL, Yocum Hall, Bartlesville, Okla.; Frances M. CATE, Holcombe Hall, Walnut Ridge; Betty CATLETT, Fulbright Hall, Little Rock; John Sturdivant CEARLEY, ΣN, Nashville; George Edward CERNIGLIA, ΤΚΕ, Pine Bluff; Charles H. CHADICK, ΣΑΕ, Sherrill; Jerry Ray CHAFFIN, Humphreys Hall, West Memphis; Ronald E. CHANEY, Yocum Hall, Bartlesville, Okla.; Richard Williams CHAPMAN, ΣΠ, Searcy; William Norman CHAPMAN, Humphreys Hall, Ontario, Calif.

Fourth Row: Diana CHILDRESS, Holcombe Hall, Joplin, Mo.; William W. CHILDS, Yocum Hall, Kingsland; James Robert CLARK, Yocum Hall, Fordyce; Marsha CLARK, Fulbright Hall, Little Rock; Gary Edward CLAUDE, Yocum Hall, Little Rock; Bucky CLAYTON, ΚΣ, Little Rock; Phyllis Kay CLEM, Fulbright Hall, Shreveport, La.; Dennis Ray COCHRAN, Yocum Hall, La Russell, Mo.; Richard Lyn COFER, ΣΑΕ, Dallas, Tex.; Elton Edwin COGBURN, Humphreys Hall, Smackover; Margaret Martha COHEN, Fulbright Hall, Little Rock.

Fifth Row: Jerry Earnest COLBURN, ΑΤΩ, North Little Rock; Jim Frank COLE, Yocum Hall, Malvern; Carol Beth COLEMAN, Dowdy; George Randall COLEMAN, ΣΦΕ, Little Rock; Kathryn Louise COLEMAN, Fulbright Hall, El Dorado; Jerry Wayne COMBS, Fayetteville; Paul Reid CONNER, Wilson Sharp House, Clarendon; Robert Herman CONRAD, Humphreys Hall, Little Rock; Sarah Elizabeth COOK, Futrall Hall, Wasco, Calif.; Vera Joe COOK, Fulbright Hall, Hot Springs; William Howard COOK, JR., Springdale.

First Row: Donald Ray COPELAND, ΑΤΡ, Bentonville; Glenda Jean COPELAND, Fulbright Hall, Paragould; C. Thomas CORBIN, ΣΑΕ, Ft. Smith; Betty Linda CORRINGTON, Fulbright Hall, Hot Springs; Larry D. COSAND, Springdale.

Second Row: Carolyn N. COSSEY, Fulbright Hall, Little Rock; Mary Nancy COUNCIL, Fulbright Hall, Houston, Tex.; Rick Allen COWDREY, Yocum Hall, Little Rock; Marvin Dewey CRABB, Fayetteville; James Reed CRAFTON, Humphreys Hall, North Little Rock.

Third Row: Robert Hughes CRANK, Humphreys Hall, Foreman; Carol Ann CRAUN, Durham; Gary Lynn CRAWFORD, Humphreys Hall, Ft. Smith; Raymond Shelton CRAWFORD III, Humphreys Hall, Mena; Susan Ernestine CREEL, Holcombe Hall, Mountain Home.

Fourth Row: Jerry Eugene CRIM, Yocum Hall, Blytheville; Betty Fern CRISCUOLO, Kansas City, Mo.; Mary Frances CROOK, Fulbright Hall, Parkin; Richard Donald CROSSLEY, Yocum Hall, DeQueen; Lonnie Joe CROSWELL, Humphreys Hall, Hamburg.

Fifth Row: Cheryl Lynn CUSHING, Holcombe Hall, Ontario, Calif.; Tani CZAROWITZ, Fulbright Hall, Temple, Tex.; Sandra Kaye DABNEY, Fulbright Hall, Lake Village; Dean Howard DALTON, Yocum Hall, Joplin, Mo.; Diana Dawn DANDRIDGE, Fulbright Hall, Muskogee, Okla.

Sixth Row: Anne E. DANIEL, Fulbright Hall, Ft. Smith; Ronald Lee DAIZNELL, Muskogee, Okla.; Charles Edward DARR, Humphreys Hall, Little Rock; John Lewis DAUGHERTY, Yocum Hall, Little Rock; Georgiann Emilie DAUNIS, Fulbright Hall, Little Rock.

Seventh Row: Linda Kay DAVENPORT, Holcombe Hall, Memphis, Tenn.; M. Lee DAVENPORT, Holcombe Hall, North Little Rock; Joe Paul DAVES, Wilson Sharp House, Heber Springs; Dixie Ann DAVID, Fulbright Hall, Rogers; Thomas L. DAVID, Prarie Grove.

Eighth Row: Charles E. DAVIDSON, Yocum Hall, Little Rock; Bobbie Jean DAVIS, Ogden; Fred Larry DAVIS, Humphreys Hall, Bauxite; Jerry H. DAVIS, Humphreys Hall, El Dorado; Lina Jean DAVIS, Fulbright Hall, Texarkana.

Ninth Row: Mary Frances DAVIS, Fulbright Hall, Forrest City; Timothy Eugene DAVIS, Yocum Hall, Altheimer; Vicki Lynn DAVIS, Fulbright Hall, North Little Rock; William Clark DAVISS JR., Yocum Hall, Stuttgart; Sue Ellen DAY, Holcombe Hall, Madisonville, Tex.

Tenth Row: Virginia Lea DEARDIEN, Holcombe Hall, Mountain View; Linda Carole DEARING, Fulbright Hall, Harrisburg; Cynthia Jane DEARTH, Fulbright Hall, El Dorado; Tommy Martin DEERE, Yocum Hall, Hot Springs; James Allen DEITZ, Fayetteville.

Eleventh Row: Patricia Gayle DELANEY, Fulbright Hall, Jacksonville; Gerald Leigh DEMAN, Yocum Hall, Springdale; Carolyn Sue DENHAM, Holcombe Hall, Gulfport, Miss.; Mary Katherine DENKER, Fulbright Hall, Odessa, Tex.; James A. DENNIS II, Yocum Hall, Hot Springs.

Twelfth Row: Donnie DENTON, Fulbright Hall, Ft. Smith, Robert Jon DEPRIEST, Yocum Hall, Bald Knob; Philip Lynn DEVICE, Humphreys Hall, North Little Rock; Larry Eugene DEWITT, Wilson Sharp House, Winfield, Kan.; George Wallace DICKINSON, JR., Yocum Hall, Palmyra, N. J.

First Row: Rodger Combs DICKINSON, Yocum Hall, De Queen; Tommy J. DICKINSON, ΑΓΡ, Marmaduke; Becki E. DODD, Holcombe Hall, Springdale; Margaret Jean DODGEN, 4-H House, Alexander; Patrick Terrence DOLAN, Humphreys Hall, England.

Second Row: Deborah Ann DOLAND, Fulbright Hall, Little Rock; Jimmy L. DORMAN, Fayetteville; Darrell G. DORRIS, Humphreys Hall, Pine Bluff; Norma Jean DOSS, Holcombe Hall, Stuttgart; Doany G. DRAKE, Yocum Hall, Malvern.

Third Row: Linda DRAKE, Fulbright Hall, Bentonville; Marjorie Kay DRAPER, Holcombe Hall, Colcord, Okla.; Daniel Thomas DREW, ΣΑΕ, Newport; Sandra Jean DRUMMOND, Holcombe Hall, Texarkana, Tex.; John Medford DUMAS, ΠΚΑ, El Dorado.

Fourth Row: Orene Lee DUNLAVY, Fayetteville; Stewart A. DUNN, ΚΣ, Forrest City; John B. DUPREE, Pine Bluff; Charleen Elizabeth DUSENBERRY, Holcombe Hall, Little Rock; Coy Randall DYER, Humphreys Hall, Nashville.

Fifth Row: James Richard DYER, Fayetteville; Ellen Marie EAGLESON, Holcombe Hall, Eagle Grove, Iowa; Thomas Lee EANS, Yocum Hall, Des Arc; John Charles EARL, ΚΣ, Little Rock; Linda Ann EARLS, Fayetteville.

Sixth Row: Tommy Collier EAST, ΣΝ, Little Rock; William Edward EBBERT, JR., Yocum Hall, Jonesboro; Carlyn Jean EDWARDS, Holcombe Hall, Bald Knob; Jimmie Will EDWARDS, ΣΠ, Blytheville; Macon Daniel EDWARDS, Royal.

Seventh Row: Patricia Ann EDWARDS, Fulbright Hall, Heber Springs; Richmond S. EDWARDS, Royal; Clem Pat EGLESTON, Humphreys Hall, Mt. Ida; Sandra Lee EKMAN, Fulbright Hall, Eureka Springs; Bruce Wayne ELEY, Yocum Hall, Prescott.

Eighth Row: Linda Kay ELKINS, Fayetteville; Dana Elaine ELLIOTT, Holcombe Hall, Kansas City, Mo.; John Franklin ELLIOTT, Humphreys Hall, Mena; Johnna Earlene ELLIOTT, Holcombe Hall, Hiwasse; Judith Sharon ELLIOTT, Fulbright Hall, El Dorado.

Ninth Row: Virginia Carol ELLIOTT, Holcombe Hall, Jonesboro; William Ralph ELLIOTT, Fayetteville; Jane Page ELLIS, Fulbright Hall, Little Rock; Joann ELLIS, Fulbright Hall, Little Rock; Leslie Kay ELLIS, Fulbright Hall, Paragould.

Tenth Row: Frank Leroy EMERT, JR., Yocum Hall, Alvin, Tex.; James R. ENGLAND, Humphreys Hall, Ft. Smith; Mary Elaine ENGLAND, Fulbright Hall, Ft. Smith; Paul K. ENGSKOV, Acacia, Winslow; Alan David EPLEY, Springdale.

Eleventh Row: Ronald Wayne ERICH, Yocum Hall, Hot Springs; Dorcas Ann ERNST, Fayetteville; Robert Francis ERSTINE, ΛΧΑ Stuttgart; Harold Sloan ERWIN, Yocum Hall, Newport; Mary Donna ERWIN, Fulbright Hall, McGehee.

Twelfth Row: Lois Ann EVANTS, Fulbright Hall, Crossett; Diane Harriet EWING, Fulbright Hall, Shreveport, La.; John M. FAIRHEAD, Humphreys Hall, Jonesboro; Ray Harlan FALLEN, Humphreys Hall, Fayetteville; Sharon Kaye FARLER, Holcombe Hall, Neosho, Mo.

Freshmen

Singphony winner really takes these sort of things seriously.

First Row: William Duke FAUGHT, Yocum Hall, Cabot; John Raymond FAULKNER, Yocum Hall, Jacksonville; Mary Elizabeth FEE, Fulbright Hall, Mountain Home; James Roy FEIMSTER, Humphreys Hall, Little Rock; Marilyn FENDER, Fulbright Hall, Pocahontas; Brenda Kay FERGUSON, Fulbright Hall, North Little Rock; Nancy Joyce FERGUSON, Fulbright Hall, West Memphis; Jane Fletcher FERRILL, Fulbright Hall, Little Rock; Elizabeth Bruner FIELD, Fulbright Hall, Little Rock; Alicia Grace FIELDS, Fulbright Hall, Bentonville.

Second Row: Linda F. FIKES, Fulbright Hall, Pine Bluff; Jane FINGER, Fulbright Hall, Little Rock; Patricia JEAN FINLEY, Futrall Hall, Little Rock; Richard James FINN, Springdale; David Edwards FITTON, ΠΚΑ, Harrison; Jerry Don FLANAGAN, Wichita, Kan.; George Paul FLEISCHMANN, Humphreys Hall, Eureka Springs; Robert Ray FLEMING, Springdale; Arthur L. FLORER, Humphreys Hall, Maysville; France Kay FLOWERS, Fulbright Hall, Stuttgart; Laura Lee FLOYD, Holcombe Hall, Helena.

Third Row: Doris Janette FOLTZ, Carthage, Mo.; Jerry FONG, Humphreys Hall, Marianna; Mack H. Forrester, Ripley House, Trumann; Joan Carol FOSTER. Fulbright Hall, North Little Rock; Virgil Lynn FOSTER, JR., Fayetteville; Dennis Wayne FOWLER, Yocum Hall, West Helena: James Clark FOWLER, JR., Humphreys Hall, Sherrill; George Ronald FRANKS, Humphreys Hall, North Little Rock; Bascom Bert FREEMAN, Humphreys Hall, Ft. Smith; Mary Lynne FREEMAN, Holcombe Hall, Denison, Tex.; Johnny Ferrell FROST, Yocum Hall, Waldron.

Fourth Row: Elizabeth Ann FUHRMAN, 4-H House, Gillett; Janis FUNK, Fulbright Hall, Little Rock; Lee Edward GAMMILL, Humphreys Hall, Pine Bluff; Vincent Miles GAMMILL, ΑΤΩ, Ft. Smith; Wendy Jean GARDNER, Fulbright Hall, Springdale; Dana Lynn GARRETT, Fulbright Hall, Ft. Worth, Tex.; James Alexander GARRETT, Yocum Hall, Little Rock; Sharon Lucille GARRETT, Fulbright Hall, Rogers; Patricia Ann GARRIS, Fulbright Hall, Texarkana; Clay E. GATES, JR., Carlsbad, N. M.

Fifth Row: Herman John GATES, North Collins, N. Y.; John Wilburn GATES, Humphreys Hall, Gurdon; Tom Vic GATES, Yocum Hall, Kansas City, Mo.; Odis Theodor GATEWOOD, Wilson Sharp House, Memphis, Tenn.; Gayle Louise GAY, Springdale; William Earl GEIER, ΣΠ, Webster Groves, Mo.; Connie Gayle GEORGE. Holcombe Hall, Little Rock; Mary Elizabeth GEORGER, Fulbright Hall, West Memphis; Thomas David GEREN, Humphreys Hall, Ft. Smith; Melvin Cecil GIBBS, Wilson Sharp House, Borger, Tex.; David Franklin GIBSON, Humphreys Hall, Pine Bluff.

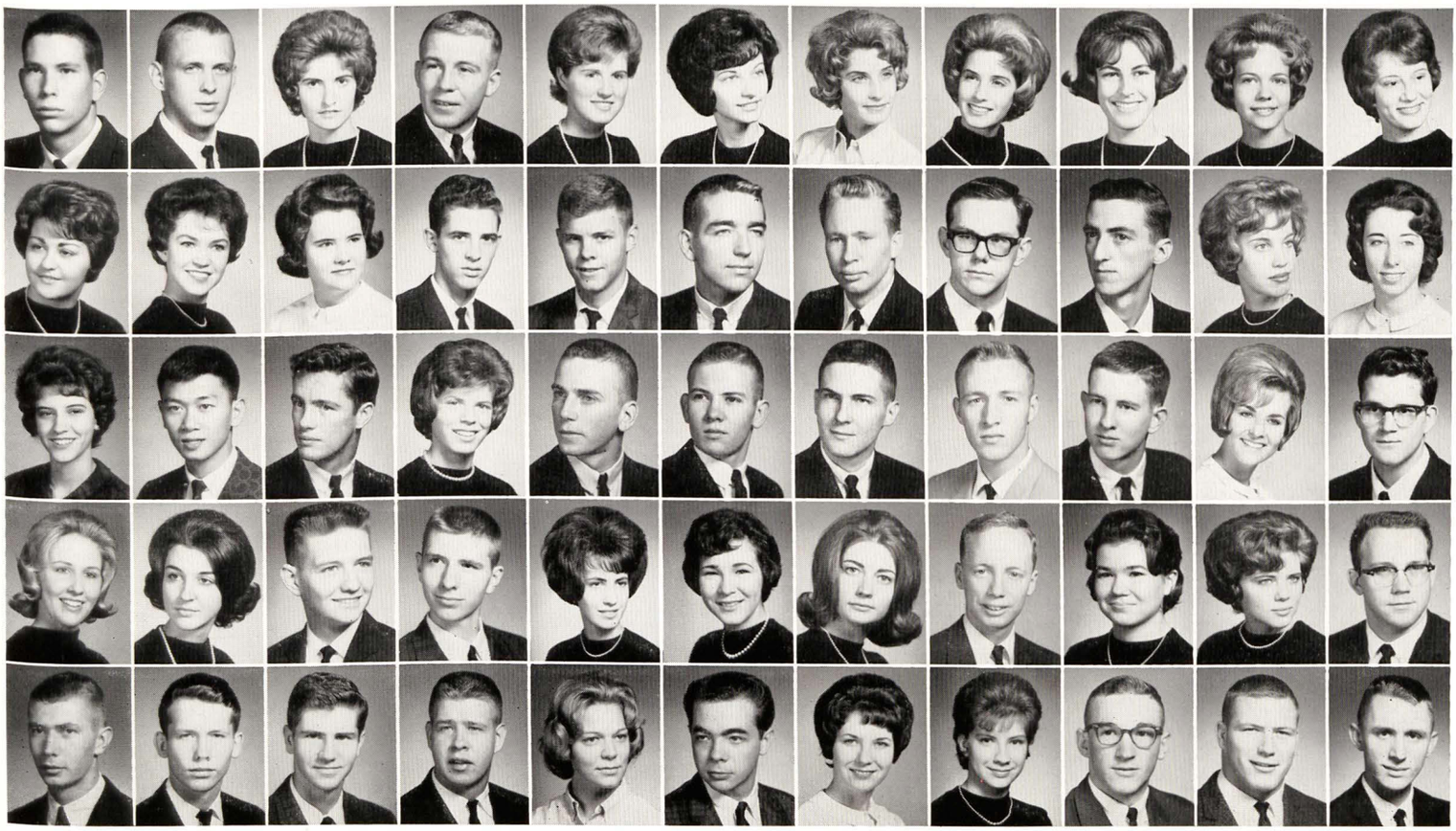

Freshmen

Friendly campus cop, proud of his traffic jam, visits with a girl's family as they await moving her into Fulbright Hall.

First Row: Glenda Kaye GILBERT, Rohwer; Diana Kay GILLMORE, Springdale; Mickey Ray GILSINGER, ΑΓΡ, Charleston; John Hugh GIPSON, Gladson House, Des Arc; Jack Edward GLASS, Ft. Smith; Edgar Lewis GODDARD, Yocum Hall, Stuttgart; Wayland L. GODSHALL, ΣΝ, Pine Bluff; James W. GONTEN, Yocum Hall, Durant, Okla.; Sandra Ann GOODWIN, Fulbright Hall, New Orleans, La.; Ronald L. GORANSON, ΦΔΘ, Dallas, Tex.; Don Wendell GORE, Bentonville.

Second Row: Allen James GOSSETT, Van Buren; Bennie Bryant GOULD, El Paso, Tex.; Valita GOZA, Fulbright Hall, Malvern; Marilyn Annette GRADY, Fulbright Hall, Hazen; Mildred Lois GRAGG, Fulbright Hall, Helena; Joseph Jay GRAHAM, Acacia, Muskogee, Okla.; Jayne GRANOFF, Fulbright Hall, Little Rock; Beverly Anne GRANT, Scott House, Little Rock; Ronald Eugene GRAVES, Rogers; Victor Osceola GRAY, Humphreys Hall, Des Arc; Larry G. GREEN, ΣΧ, Little Rock.

Third Row: William GREEN, Tontitown; A. Olivia GREENWOOD, Holcombe Hall, Fayetteville; Linda Diane GREER, Fulbright Hall, Jacksonville; Richard Stewart GREER, ΠΚΑ, Fayetteville; Cheryl Ann GREGORY, Fulbright Hall, Bentonville; Margaret GREGORY, Fulbright Hall, Parkdale; William Noel GREGORY, ΣΑΕ, Augusta; William Newton GRIER, ΣΝ, Springfield, Mo.; Charles R. GRIFFIN, JR., Springdale; Diana Marr GRIFFIN, Fulbright Hall, Benton; Fran Louise GRIFFIN, Fulbright Hall, Helena.

Fourth Row: James Charles GRIFFIN, Yocum Hall, Hughes; Tommy Randolph GRISSOM, Humphreys Hall, Harrison; David Andrew GRUBBS, Yocum Hall, Bryant; Clarence Harley GUINN, Goshen; Jerry Don GUINN, ΣΠ, Heavener, Okla.; John Thomas GULLETT, Pocahontas; Paul Franklin HABERSTROH, Yocum Hall, Lepanto; W. Gary HAGOOD, Maynark; Jo Belle HAILEY, Fulbright Hall, Rogers; Linda Kay HAILEY, Holcombe Hall, Joplin, Mo.; Larry Walter HALE, Yocum Hall, Lockesburg.

Fifth Row: Mary Carolyn HALE, Fulbright Hall, Waldron; Janie Annette HALEY, Fulbright Hall, Little Rock; Neta Bea HALEY, Fulbright Hall, Little Rock; Carolyn Anita HALL, Holcombe Hall, Monett, Mo.; Donna Dean HALL, Fulbright Hall, Ft. Smith; Kathleen Dale HALL, Fayetteville; Sandra Jean HALL, Holcombe Hall, West Memphis; David Anthony HALLIN, Fayetteville; Ben HAMILTON, JR., Humphreys Hall, Forrest City; Dwight Barrett HAMILTON, JR., ΚΣ, Little Rock; Hartford Ray HAMILTON, JR., Wilson Sharp House, Lonoke.

First Row: John R. HAMILTON, Humphreys Hall, Ft. Lyon, Colo.; Sharon Diane HAMILTON. Fulbright Hall, North Little Rock; Sandra Mae HAMMANN, Fulbright Hall, Shreveport, La.; Hugo Arnold HAMMOND, Gravette; Sammy S. HAMPTON, Humphreys Hall, Conway.

Second Row: Rebecca HANNAH, Fayetteville; Larry Wayne HANRY, ΑΤΩ, North Little Rock; June Annette HANSHAW, Holcombe Hall, Little Rock; Susan Quintella HANSON, Fulbright Hall, Hot Springs; Robert G. HANSSEN, Humphreys Hall, St. Louis, Mo.

Third Row: Robert Jonathan HARALSON, ΣΑΕ, Augusta; Janice Marie HARBER, 4-H House, Wiseman; Mary Elaine HARGIS, Fulbright Hall, Berryville; Bland Robert HARPER, Humphreys Hall, Monette; David Lee HARPER, ΣΝ, Hot Springs.

Fourth Row: Tom HARPER, Humphreys Hall, Bryant; Betty Ann HARRIS, Fulbright Hall, Springfield, Mo.; Billy Don HARRIS, Fayetteville; Richard Lee HARRIS, Yocum Hall, Stamps; Terry David HARRIS, ΦΔΘ, Clarendon.

Fifth Row: Charles Erwin HARRY, Helena; Georgia Ann HART, Holcombe Hall, Ft. Worth, Tex.; Michael Walter HART, Yocum Hall, Little Rock; Robert Wayne HART, Yocum Hall, North Little Rock; Elsie Marie HARTL, Holcombe Hall, Hot Springs.

Sixth Row: Harold Henry HARTMAN, Fayetteville; Charles E. HARTSFIELD, Humphreys Hall, Ft. Smith; Martha HARVEY, Fulbright Hall, Marianna; Loren Stanley HASTINGS JR., Humphreys Hall, Sulphur Springs; Pamela Eve HATHAWAY, Holcombe Hall, Joplin, Mo.

Seventh Row: Carroll L. HAWKINS, ΛΧΑ, Little Rock; Mary Elizabeth HAWN, Fulbright Hall, Little Rock; Sue Ann HAY, Fayetteville; Chuck Michael HAYDEN, ΚΣ, Ft. Smith; Patrick Alan HAYDON, ΛΧΑ, Little Rock.

Eighth Row: Joe F. HAYNIE, Yocum Hall, Richardson, Tex.; Phillip Roy HAYS, Yocum Hall, Hot Springs; William Curtis HAYS, Humphreys Hall, Amity; Sharon Ann HECK, Fayetteville; Annie HEINOLD, Fulbright Hall, Ft. Smith.

Ninth Row: Brenda Yvonne HELM, Fayetteville; Rebecca Anne HENBEST, Fayetteville; Joe Boyd HENDERSON JR., ΣΝ, Stuttgart; Monty Karl HENDERSON, Yocum Hall, Newark; Pat Herman HENDERSON, ΠΚΑ, England.

Tenth Row: Charles Lowber HENDRICKS, Acacia, Atkins; Donald Howard HENRY, ΣΝ, Springdale; Donna Smith HENSON, Mount Holly; Fredda Jeanette HERN, Fulbright Hall, Camden; G. Frank HERRING, Yocum Hall, El Dorado.

Eleventh Row: Robert P HESLER, ΣΧ, Helena; Karen Jane HESS, Fulbright Hall, Bentonville; John Henry HICKS, ΚΣ, Forrest City; Carol Ann HILL, Holcombe Hall, Wilmington, Del.; Charles Clarence HILL, Humphreys Hall, Little Rock.

Twelfth Row: Dana Kay HILL Fulbright Hall, Little Rock; Donald Earl HILTON, ΑΤΩ, Pine Bluff; Frances Marion HINKLE, Fayetteville; Barbara Ann HIRSCHY, Holcombe Hall, Bartlesville, Okla.; Janis Ann HIXSON, Fulbright Hall, Paris.

First Row: Rosemary HOAG, Holcome Hall, Mena; Susan Jane HODGES, Fulbright Hall, Henderson; Barbara Ann HOFFMAN, Holcombe Hall, Little Rock; Barbara Jean HOFFMAN, Fulbright Hall, Dallas, Tex.; Charles Emmett HOFFMAN, JR., ΠΚΑ, Little Rock.

Second Row: Carolyn HOFFMANN, Fulbright Hall, Ft. Smith; Jon Stephan HOLCOMB, ΣΝ, Little Rock; Danette HOLDER, McCrory; John W. HOLLAND, Acacia, Berryville; Jerry Dean HOLLOWAY, Humphreys Hall, Huntsville.

Third Row: Wayland Keith HOLLOWAY, Yocum Hall, Griffithville; Aden Jackson HOLT, ΣΧ, Blytheville; Carol Sue HOLT, Fayetteville; Margaret Kerr HOLT, Fulbright Hall, Dallas, Tex.; Mary Kathryn HOLT, Fulbright Hall, Rogers.

Fourth Row: Penni HOLT, Fulbright Hall, Ft. Smith; Carlton Hugh HOOPER, ΣΦΕ, West Memphis; Charles C. HOOVER, Humphreys Hall, Bull Shoals; Donna J. HOPKINS, Holcombe Hall, Cabot; Don Louis HORNE, Humphreys Hall, Kermit, Tex.

Fifth Row: Sandra J. HORNE, Fulbright Hall, Paris; Arthur Lee HORNICK, Humphreys Hall, North Little Rock; Carolyn HORNSBY, 4-H House, De Queen; Marty Eugene HOSFORD, Yocum Hall, Osceola; Howard Haron HOUSTON, Yocum Hall, Hope.

Sixth Row: Julie Ann HOWARTH, Fulbright Hall, Cave Springs; Harriet Kay HUBBARD, Fulbright Hall, Ft. Smith; Joseph Paul HUBER, Rogers; Karen Sue HUDSON, Fulbright Hall, Fayetteville; Larry Douglas HUDSON, Yocum Hall, Magnolia.

Seventh Row: Walter Daniel HUFF, Humpheys Hall, Alexander; John Jackson HUGHES, ΠΚΑ, Little Rock; Gloria Carol HUGHEY, Fulbright Hall, Jonesboro; Charles Michael HULEN, Yocum Hall, Booneville; Linda Kay HUMPHRIES, Fulbright Hall, North Little Rock.

Eighth Row: Alice Lucille HUNT, Fulbright Hall, Tulsa, Okla.; Philip R. HUTKA, Humphreys Hall, Union City, N.J.; Susan Dill HUTTON, Fulbright Hall, Dallas, Tex.; Robert John HYLLE, Humphreys Hall, Wynne; Carolyn Christine INGRAM, Fulbright Hall, Jacksonville.

Ninth Row: Libby INGRUM, Fulbright Hall, Springdale; Linda ISEWMAN, Fulbright Hall, Little Rock; David Wayne JACKSON, Humphreys Hall, Stamps; Ronnie JACKSON, Wilson Sharp House, Ft. Smith; Kay Carolson JACOBS, Fulbright Hall, El Dorado.

Tenth Row: John Lester JAYNE, Yocum Hall, Warren; Becky JAYNES, Holcombe Hall, Little Rock; Christy Gay JENKINS, 4-H House, Lavaca; Gloria Jean JENKINS, Fulbright Hall, Paragould; Joyce Darlene JENNINGS, Fayetteville.

Eleventh Row: George Claude JERNIGAN, Yocum Hall, Rector; Bob JOBLIN, Sylvan Hills; Daniel Lawrence JOHNSON, Yocum Hall, Henderson; Gayle JOHNSON, Fulbright Hall, Strong; Judy Leigh JOHNSON, Fulbright Hall, Springfield, Mo.

Twelfth Row: Larry Hershel JOHNSON, Yocum Hall, Leachville; Larry Lloyd JOHNSON, Humphreys Hall, Magazine; Mike JOHNSON, ΤΚΕ, Pine Bluff; Nancy Jane JOHNSON, Fulbright Hall, Charlottesville, Va.; Patricia Rosann JOHNSON, Fulbright Hall, Malvern.

Freshmen

Before making any rash moves with Normandie Frigillana, Charlie Martin checks his odds on slide rules at the St. Pat rally.

First Row: Rebecca Flo JOHNSON, Fulbright Hall, Ashdown; Sharon Louceyette JOHNSON, Fulbright Hall, Pine Bluff; Sheryl JOHNSON, Fulbright Hall, Little Rock; Burke JOHNSTON, Fulbright Hall, Little Rock; Johnny Charles JOHNSTON, Yocum Hall, Little Rock; Dick JONES, Yocum Hall, Little Rock; Garry Don JONES, Yocum Hall, Benton; Jacque JONES, Fulbright Hall, Springfield, Mo.; Judith Anne JONES, Holcombe Hall, Arkadelphia; Judith Carol JONES, Holcombe Hall, Tulsa, Okla.; Julie Ann JONES, Fulbright Hall, Muskogee, Okla.

Second Row: Katherine Louise JONES, Holcombe Hall, State Sanatorium; Mary Janice JONES, Holcombe Hall, Kansas City, Kan.; Patricia Ann JONES, Scott House, Mineral Springs; Suellen JONES, Fulbright Hall, Houston, Tex.; Vicki Earlene JONES, Holcombe Hall, Siloam Springs; Allen Hollis JORDAN, Humphreys Hall, North Little Rock; Mary Susan JUNIEL, Fulbright Hall, Stephens; Ronnie Hall JUSTISS, ΣAE, Forrest City; James A. KANEASTER, Droke House, Batesville; Diane KAPPES, Fulbright Hall, Chicago, Ill.; Marilyn KAYS, Fulbright Hall, Fayetteville.

Third Row: Herbert Ross KEITH, Farmhouse, Ratio; George KELL, KΣ, Swifton; Joy Elaine KELLEY, Springdale; Martha Lynn KELLEY, Fulbright Hall, Eudora; Sara E. KELLEY, Fulbright Hall, Smackover; Glen T. KELLOGG, Yocum Hall, Little Rock; Ronald Wayne KELLY, Yocum Hall, Waycross, Ga.; Kellie Ann KELSO, Holcombe Hall, Searcy; Don Bascom KENDALL, Fayetteville; Lacy Jerome KENNEDY, Marianna; Jeffery Lynn KENNINGTON, Humphreys Hall, Malvern.

Fourth Row: Lorene KENNON, Fulbright Hall, Paris; Robert Lee KERR, Fayetteville; Glenn Frank KILE, Humphreys Hall, White Fish Bay, Wis.; Donald Spurr KIMBALL, Humphreys Hall, Franklin, N. H.; Thelma G. KIMBRELL, Holcombe Hall, Leslie; Harold Bruce KIMBROUGH, Yocum Hall, Batesville; Jan KINCAID, Fulbright Hall, Dallas, Tex.; Georgann KINCANNON, Fulbright Hall, Booneville; Ernest Dwayne KING, Humphreys Hall, Strong; Jerry Derward KING, Yocum Hall, Van Buren; Judith Anne KING, Fulbright Hall, Ft. Smith.

Fifth Row: Don M. KINNEY, Yocum Hall, Little Rock; Harriett Suzanne KINNEY, Fulbright Hall, Bauxite; Patrick Raymond KINSEY, Yocum Hall, Van Buren; Gary Darwin KIRK, Humphreys Hall, Bartlesville, Okla.; Georgia Ann KIRSCH, Fayetteville; Suzanne KITCHEN, Fulbright Hall, Jacksonville; Carolyn Sue KNIGHT, Fulbright Hall, Lincoln, Neb.; Fred P. KNOD, Humphreys Hall, Ft. Smith; Judith Lynn KOEN, Fulbright Hall, Hot Springs; Ronald C. KOLB, McGehee; Mary Ann KOON, Holcombe Hall, Rison.

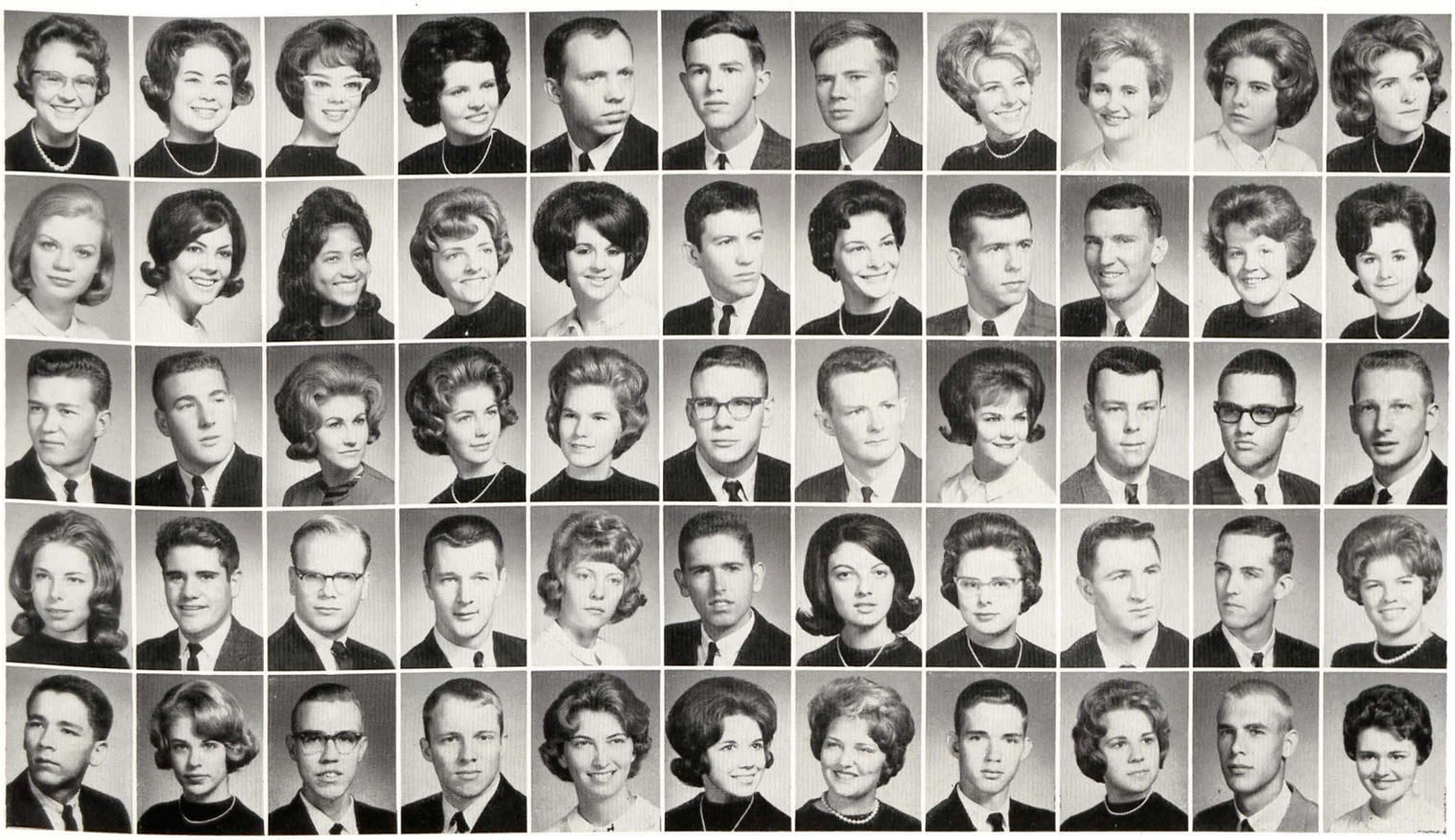

Freshmen

Springy-footer boys leap high into the air at cheerleader tryouts. Some of the boys were pretty good, some were pretty.

First Row: Edward Michael KOSER, Yocum Hall, Irvington, N. J.; Donald Jefferson LACEFIELD, Humphreys Hall, DeQueen; James Arnold LACY, Yocum Hall; Hot Springs; Frederick Sanford LADAGE, ΣAE, Ft. Smith; Nancy Ann LAFFERTY, Fayetteville; Wesley Olivia LAMBERT, Fulbright Hall, Shreveport, La.; Robert DeVere LAMBUTH, Buchanan House, Mena; Dalton L. LANE, Fayetteville; Jerry Monroe LANER, ΣN, Fayetteville; Janice Claire LANEY, Fulbright Hall, El Dorado; James Stephen LAUCK, ΣX, North Little Rock.

Second Row: Glenda Gay LAW, Holcombe Hall, Ozark; Jerry Joe LAWSON, Humphreys Hall, Bentonville; William Thomas LEA, ΣN, Bartlesville, Okla.; Allen Roberts LEE, ΣAE, Hot Springs; Daniel J. LEE, Humphreys Hall, North Little Rock; James Randal LEE, Yocum Hall, Pine Bluff; Jung Mae LEE, Humphreys Hall, Altheimer; Linda LEE, Fulbright Hall, Heber Springs; Nancy Elizabeth LEE, Fulbright Hall, West Helena; Cheryl Anne LEGATSKI, Holcombe Hall, Bartlesville, Okla.; Michael Anthony LEONE, Jamestown, N. Y.

Third Row: Susan Elizabeth LESTER, Springdale; Marguerite Ann LEVY, Fulbright Hall, Little Rock; Eleanor V. LEWIS, Scott House, Little Rock; Linwood Daniel LEWIS, Yocum Hall, Blytheville; Marcia Scott LIBBY, Fulbright Hall, Ft. Smith; Linda King LIMBRAUGH, Fulbright Hall, Pocahontas; S. Damaris LINDLOFF, Fulbright Hall, Fayetteville; Bart Rabb LINDSEY, ΣAE, Helena; Marilyn Sue LINEBARIER, Holcombe Hall, Camden; Gloria Margaret LINNER, Fayetteville; Betty Anne LINVILLE, Holcombe Hall, Enid, Okla.

Fourth Row: Homer Neil LISLE, Huntsville; Sarah Elizabeth LITTLE, Fulbright Hall, Pine Bluff; Toni Ann LITTLE, Holcombe Hall, Jonesboro; Douglas C. LOBERG, Humphreys Hall, Jonesboro; Miriam Clark LOCKLEAR, Fulbright Hall, Dyersburg, Tenn.; Dana Michial LOCNISKAR, Springdale; Buel Baxter LOFLAND, Rover; B. A. LONG, ΣX, Helena; Mary Catherine LONG, 4-H House, Greenwood; Vince M. LONG, ΣN, El Dorado; Ravid Ray LOONEY, Yocum Hall, Bentonville.

Fifth Row: Diana Dak LOONEY, Fulbright Hall, Texarkana, Tex.; Charles George LORD, Yocum Hall, Little Rock; Janeece Ann LOUGH, Fulbright Hall, Rogers; Larry Dan LOVETT, Yocum Hall, Little Rock; Marcia Jean LOWE, Fulbright Hall, Hope; Brenda Sue LOWREY, Fulbright Hall, Hot Springs; Benjamin Dane LUCK, ΣX, Paragould; Lonnie West LUTHER, Fayetteville; Charles Wayne LYMAN, Humphreys Hall, Little Rock; Alfred B. LYNCH, Humphreys Hall, Arkadelphia; Claude Earl LYNCH, JR., ΣX, Osceola.

First Row: Ross Edwin MACE, Humphreys Hall, Springfield, Mo.; Shari Anne MACKIE, Fulbright Hall, Arlington, Tex.; Robin Ray MADDOX, Fulbright Hall, St. Charles; Richard Carl MAGIE, Humphreys Hall, Memphis Tenn.; Shelly Anne MAGIE, Fulbright Hall, Cabot.

Second Row: Robert Morgan MAGNESS, Yocum Hall, Batesville; Richard Lee MAHAN, Fayetteville; Larry Ronald MANNING, Humphreys Hall, Dumas; Nancy Gaye MARBLE, Holcombe Hall, Neosho, Mo.; John G. MARINO, ΠΚΑ, Camden.

Third Row: Charles Earl MARKS, Yocum Hall, Baton Rouge, La.; Diana Lynn MARR, Little Rock; Kathleen S. MARSH, Fulbright Hall, Warren; Martha Jo MARSHALL, Fulbright Hall, Hot Springs; John Keith MARTENSEN, Fayetteville.

Fourth Row: Doyne Richard MARTIN, Humphreys Hall, Ash Flat; Thomas R. MARTIN, ΣΠΕ, Ft. Smith; Virgil Carroll MARTIN, Yocum Hall, Atkins; Joseph Gary MARTINE, Yocum Hall, Marion; George W. MASON, Acacia, El Dorado.

Fifth Row: Roberta Pauline MASON, Springdale; Dennis Carl MASSEY, Yocum Hall, Decatur; Guinn Reese MASSEY, Yocum Hall, North Little Rock; Thomas Earl MASSEY, ΣΑΕ, Morrilton; Phil Elbert MATTHEWS, ΣΦΕ, Warren.

Sixth Row: Susan T. MATTHEWS, Fulbright Hall, Pine Bluff; James Stanley MATTISON, Humphreys Hall, DeQueen; Margaret Ann MAUGHS, Fulbright Hall, Memphis, Tenn.; Janis MAWHINNEY, Fulbright Hall, Little Rock; Gary Duane MAYFIELD, Yocum Hall, Hope.

Seventh Row: Patrick Manning MAYO, Humphreys Hall, Ft. Smith; Robert Dale MAYO, Yocum Hall, Holly Grove; Jim Raphael MAZZANTI, ΚΣ, Lake Village; Jane Ann McAFEE, Holcombe Hall, Tulsa, Okla.; James E. McALISTER, Yocum Hall, Crossett.

Eighth Row: Jerry P. McALISTER, Tulsa, Okla.; Janet Virginia McALLISTER, Fulbright Hall, Fayetteville; Margaret Ann McALLISTER, Fulbright Hall, Gravette; John Michael McBEE, William House, Hobbs, N. M.; Charles Raymond McCALL, Farmhouse, Marianna.

Ninth Row: Judith Gail McCARLEY, Fulbright Hall, Texarkana; Bonnie Kathryn McCARTY, Holcombe Hall, Helena; Carolyn Sue McCLAIN, Holcombe Hall, Tulsa, Okla.; Raymond Kirk McCLELLAND, ΣΝ, Fayetteville; James Lee McCONZUGHY, Springdale.

Tenth Row: Robert Ralph McCORMICK, Humphreys Hall, Booneville; Max Garland McCOY, ΚΣ, Sheridan; Pamela M. McCOY, Holcombe Hall, College Heights; Patrick Edward McCRACKEN, ΛΧΑ, Osceola; Lorraine McCRANEY, Fulbright Hall, Ft. Smith.

Eleventh Row: Marilyn Kay McCREARY, Holcombe Hall, Neosho, Mo.; Linda Carolyn McCULLOCH, Fayetteville; Virginia Carol McCUNE, Fulbright Hall, Okmulgee, Okla.; Suzy McCURDY, Fulbright Hall, Texarkana; Judith Carol McDANIEL, Fulbright Hall, Wilson.

Twelfth Row: Cecil Dudley McDONALD, Humphreys Hall, Tupelo; Lynn Elizabeth McDONALD, Fulbright Hall, Dallas, Tex.; Tuck McDONALD, Humphreys Hall, Benton; Tommy Olin McDOUGAL, Bryant; Bert Franklin McELROY, JR., ΛΧΑ, West Memphis.

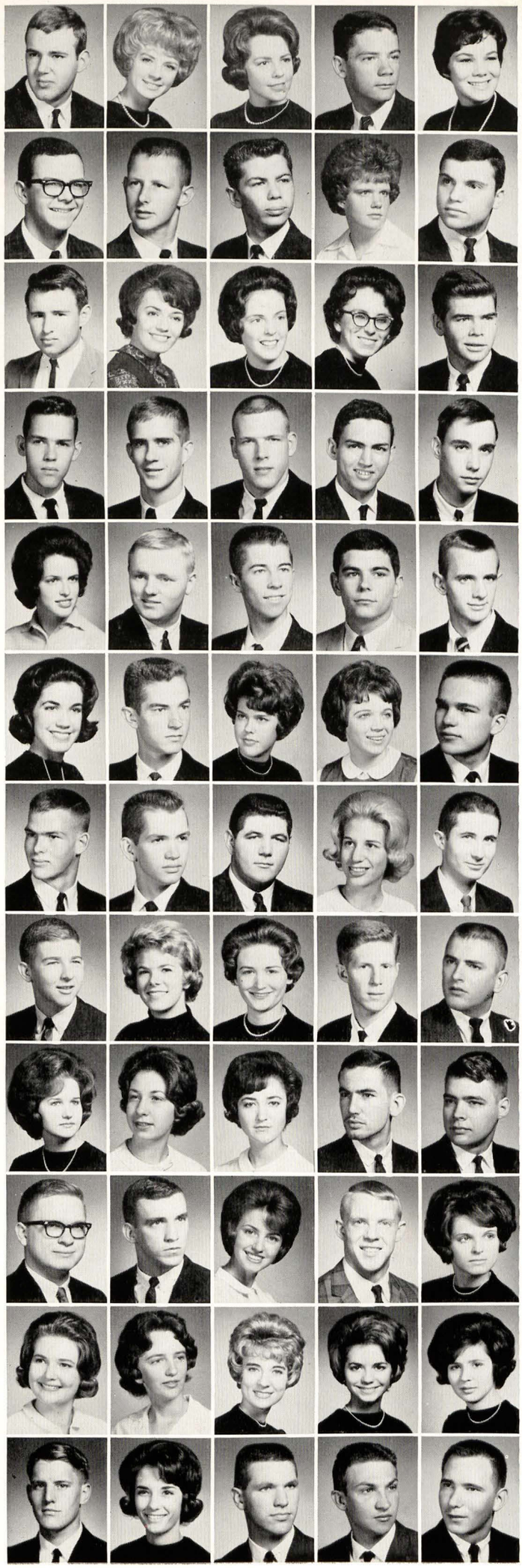

First Row: Suzanne Ford McELROY, Fulbright Hall, Marvell; John David McFARLAND, Fayetteville; Marilyn Mae McGILL, Fulbright Hall, Roxana, Ill.; Rodney Lynn McGUIRE, Humphreys Hall, Dardanelle; Anthony McINTOSH, Macks.

Second Row: Mary Kathryn McKENZIE, Fulbright Hall, Hughes; Robert D. McKINNEY, Humphreys Hall, Mulberry; Freda Clarrett McKISSIC, Pine Bluff; Winston Thomas McKISSICK, JR., Yocum Hall, McGehee; Cindy Lou McKOWN, Ft. Smith.

Third Row: Mary Kathleen McMANUS, Holcombe Hall, Mountain Home; John Darrell McMASTER, Humphreys Hall, Gravette; Phillip Hal McMATH, ΣAE, Little Rock; Susan McMILLAN, Fulbright Hall, Malvern; Frank Cox McMILLIN, ΣN, Hot Springs.

Fourth Row: Nanci Lee McMINN, Fulbright Hall, Dallas, Texas; William R. McNAIR, JR., ΣAE, Fayetteville; Harris H. McNEILL, JR., Yocum Hall, North Little Rock; Jack Allison McNULTY, ΣAE, Pine Bluff; Ellen Raye McSPADDEN, Fulbright Hall, Batesville.

Fifth Row: Sydney James McWilliams, Yocum Hall, North Little Rock; Andrea Marie MEAD, Holcombe Hall, Benton; Jack Edward MEADOWS, Yocum Hall, Crossett; Billye Regina MEANS, Fulbright Hall, Jacksonville; Kent L. MEENEN, Fayetteville.

Sixth Row: Carl Frank MENYHART, Yocum Hall, Little Rock; J. Conley MEREDITH, Humphreys Hall, North Little Rock; Alvin Meyer MEYER, ΣX, Readland; Donald Gene MILLER, Yocum Hall, Cabot; Dorothy Joanna MILLER, Fulbright Hall, Jackson, Tenn.

Seventh Row: George Ann MILLER, Holcombe Hall, Ft. Smith; Glenna Kaye MILLER, Fulbright Hall, Bentonville; Michael Dale MILLER, Humphreys Hall, El Dorado; Jimmy L. MILLS, Springdale; Edwin Harry MILLSON, JR., Yocum Hall, Fairfax, Va.

Eighth Row: Grace Ann MIRES, Fulbright Hall, Springfield, Mo.; Robert M. MITCHAM, Humphreys Hall, Smackover; Amanda Christina MITCHELL, Fayetteville; Joan Elizabeth MITCHELL, Fulbright Hall, Vicksburg, Miss.; John Tate MITCHELL, Fayetteville.

Ninth Row: Susan Gay MITCHELL, Fayetteville; Elisabeth Ann MOATS, Holcombe Hall, Uniontown, Pa.; Dennis Paul MOFFETT, Humphreys Hall, Fresno, Calif.; Donna MOODY, Fulbright Hall, West Plains, Mo.; Ernest L. MOODY, JR., Yocum Hall, Dyersburg, Tenn.

Tenth Row: Cheri Elaine MOORE, Fulbright Hall, Annandale, Va.; Constance Elizabeth MOORE, Fulbright Hall, Hot Springs; Lloyd Gordon MOORE, Wilson Sharp House, Fordyce; Sandra Kay MOORE, Fulbright Hall, Benton; Wayne Thomas MOORE, Yocum Hall, Hot Springs.

Eleventh Row: Walter Clyde MORELAND, Yocum Hall, El Dorado; Gene MORGAN, Springdale; Jack Clark MORGAN, Humphreys Hall, North Little Rock; Karen Ann MORGAN, Holcombe Hall, Fordyce; David Earl MORRIS, Luxora.

Twelfth Row: Janis MORRIS, Fulbright Hall, Bellevue, Neb.; Philip John MORRISS, Fayetteville; Sandra Kay MORTON, Fulbright Hall, Ft. Smith; Judith Ann MOSEY, Holcombe Hall, Salem; Kathryn Elizabeth MOSLEY, Fulbright Hall, Longview, Tex.

Freshmen

Frisky snowballers blast away behind library between classes after a snow unexpectedly buried Fayetteville in early March.

First Row: Susanna Maria MOSLEY, Holcombe Hall, Mena; John H. MRSNY, Humphreys Hall, North Little Rock; Ralph L. MUNDAY, Humphreys Hall, El Dorado; Mary Margaret MURFF, Fulbright Hall, Houston, Tex.; Ronnie Lee MURPHEY, Fayetteville; Peter Wilks MUSGRAVE, Humphreys Hall, Batesville; Tommy Edward MUSICK, ΠΚΑ, Little Rock; Cheryl J. MYERS, Fayetteville; Milton Ray MYERS, ΑΓΡ, Bentonville; Nancy Virginia MYERS, Holcombe Hall, Mena; F. Gibbs NANCE, JR., Humphreys Hall, Houston, Tex.

Second Row: Lamar Edward NARON, JR., Humphreys Hall, Shreveport, La.; Sybil Frances NASH, Holcombe Hall, Texarkana; Mark E. NASON, Yocum Hall, Crossett; Cheryl LaVonne NAU, Fulbright Hall, Verona, Mo.; Edgar Lewis NAYLOR, Buchanan House, West Memphis; Gus Anthony NELSON, Humphreys Hall, Gurdon; Edward Neil NEUNHERZ, Yocum Hall, Little Rock; Larry Clell NEWCOMB, Yocum Hall, Batesville; Marshall Roy NEWMAN, Bonnerdale; Marsha Lynne NEWSOM, Fulbright Hall, El Dorado; Philip NEWSOM, Yocum Hall, Little Rock.

Third Row: Frances Darnell NICHOLLS, Holcombe Hall, Helena; Robert Deno NICHOLS, Wilson Sharp House, Palestine, Tex.; Carolyn Joyce NICHOLSON, Fulbright Hall, Houston, Tex.; Paula Kay NICKELL, Fulbright Hall, DeWitt; Ladye Kay NIX, Fulbright Hall, Pine Bluff; Sue Carole NODLER, Holcombe Hall, Neosho, Mo.; Sherry NOE, Fulbright Hall, Alexandria, La.; Carol Jane NORTON, Holcombe Hall, Harrison; Rodney Edwin NORTON, Humphreys Hall, Star City; Thomas Gray NORTON, Yocum Hall, Batesville; Joe E. NOWLIN, ΣΝ, Arkadelphia.

Fourth Row: Billy Dean O'BAR, ΑΓΡ, Ozark; Hurshell Wayne O'BRIANT, Yocum Hall, Pine Bluff; Bernardo OCANA, Humphreys Hall, Panama, Panama; Rhonda Lee OGLESBY, Fulbright Hall, Pine Bluff; Tetsumi OISHI, Humphreys Hall, Scott; Sally Lynn OLINGER, Fulbright Hall, Ft. Smith; Ken H. OLIVER, Yocum Hall, Waldron; Nancy Jeanne OLIVER, Fulbright Hall, Benton; Gary Eugene O'NEAL, Yocum Hall, Morrilton; James F. ORINTAS, Yocum Hall, North Little Rock; Ronald Joseph ORINTAS, Yocum Hall, North Little Rock.

Fifth Row: Carol Maureen O'ROURKE, Holcombe Hall, Neosho, Mo.; Tom Leck O'SHEA, Humphreys Hall, Little Rock; Dale C. OWEN, Yocum Hall, Flippin; William Brady OWENS JR., ΣΠ, Ft. Smith; George O. PADDOCK, Humphreys Hall, Harrison; Clyde R. PAGE, Humphreys Hall, Ft. Smith; Amos Earl PALMER, JR., Yocum Hall, Conway; Gwenlyn Ann PARISH, Fulbright Hall, Mount Holly, N.J.; Wesley Taylor PARKER, ΑΓΡ, Dyess; Albert C. PARKES, Humphreys Hall, Marianna; Kenneth Thomas PARKS, Yocum Hall, Little Rock.

Freshmen

Scrubbing off the shamrocks and slogans painted on by exuberant engineers, a workman does yearly ritual on the sidewalk.

First Row: Nancy Jean PARKS, Fulbright Hall, Jonesboro; Robert E. PARKS, Newark; Jo Ellen PARSON, Huntsville; Paulena Ann PASCHAL, Fulbright Hall, Rogers; Diana PATE, Holcombe Hall, Cabot; William Perue PATTEN, ΣΠ, Searcy; John Samuel PATTERSON, Humphreys Hall, Clarksville; Marcie PEARCE, Fulbright Hall, Ft. Smith; Russell Chris PEEK, ΛΧΑ, Little Rock; Hugo PENAGOS, Siquinna, Guatemala; Patricia H. PENDERGRASS, Fulbright Hall, Dallas, Tex.

Second Row: Ellis Lamar PETTUS, Yocum Hall, Forrest City; Donna Jean PETTY, Fulbright Hall, Springdale; Mary Katherine PETTY, Holcombe Hall, Little Rock; Madeline Sue PHELPS, Fayetteville; Susan Jane PHELPS, Holcombe Hall, Plano, Tex.; Paul Edward PHILLIPS, Farmington; Asa Gene PICKENS, Humphreys Hall, Heber Springs; Donna Ann PIERCE, Fulbright Hall, Ashdown; Martin R. PITTMAN, Humphreys Hall, Pine Bluff; William Ras PITTMAN, Humphreys Hall, Lonsdale; Phyllis Sue PLAFCAN, Holcombe Hall, Carlisle.

Third Row: Linda Joyce PLEDGER, Fulbright Hall, El Dorado; Harold Eugene PLUNKETT, Ft. Smith; Sylvia Patricia POCKRUS, Fulbright Hall, El Dorado; John Bruce POINDEXTER, Humphreys Hall, Fayetteville; Mary Kaye POLK, Holcombe Hall, McNeil; Sissy POLK, Fulbright Hall, Little Rock; Cara Ann POMFRET, Fulbright Hall, Philadelphia, Pa.; Gerald A. PONDER, ΣΝ, El Dorado; David L. POOLE, Humphreys Hall, Cabot; Patricia Anne POPE, Holcombe Hall, West Helena; Ernest B. PORTIS, ΚΣ, Lepanto.

Fourth Row: Frances Anne POWELL, Fulbright Hall, Lewisville; Rebecca Ann POWELL, Fulbright Hall, Eudora; Marvin Theoroy POWLES, Red Oak, Iowa; William Roy PREECE, Springdale; Pamela Sue PRESSWOOD, Fulbright Hall, Texarkana; James Ray PRICE, Yocum Hall, Letona; John Alan PRICE, ΚΣ, Marked Tree; Sandra K. PRICKETT, Fayetteville; Walt Lipsey PRIEST, ΣΝ, Beebe; Samuel R. PROBASCO, Yocum Hall, Trenton, N. J.; Patricia PROVINE, Fulbright Hall, El Dorado.

Fifth Row: Donald Ray PULFORD, Yocum Hall, Jonesboro; James A. PURDY, Humphreys Hall, Fayetteville; Lake PURNELL, Holcombe Hall, Bartlesville, Okla.; John Wesley PURTLE, ΣΦΕ Helena; Barbara Lynne PURVES, Fulbright Hall, Wichita, Kan.; Cecile Jozette QUIMBY, Fulbright Hall, El Dorado; Homer Allan RABJOHN, Yocum Hall, Little Rock; Sharon Harvie RAGAN, Fayetteville; Thomas Denton RAKES, Humphreys Hall, Bentonville; James O. RAUCH, Humphreys Hall, Aurora, Mo.; Carolyn Ann RAY, West Fork.

First Row: Emil Wayne RAY, Humphreys Hall, Van Buren; Bill REA, ΣN, Benton; Tommy White REA, Humphreys Hall, Fayetteville; Donna Jane READ, Fulbright Hall, North Little Rock; Dana Kay REDDING, Fulbright Hall, Dallas, Tex.

Second Row: Larry E. REDDMANN, Yocum Hall, Harrisburg; Rick REDFIELD, Acacia, Mountainburg; E. Smith REED, JR., Yocum Hall, St. Louis, Mo.; Glen Edward REED, Yocum Hall, Bauxite; Randy REED, ΦΔΘ, Rogers.

Third Row: Walter Neal REED, Yocum Hall, Pine Bluff; George Douglas REGAN, Yocum Hall, Malvern; Mark Randall REIF, Humphreys Hall, Ft. Smith; Lawrence Joseph REILLY, JR., ΣAE, Baytown, Texas; Larry Morgan RENSHAW, ΣΠ, Ft. Smith.

Fourth Row: Sara Sue REYNOLDS, Holcombe Hall, Bentonville; William Clark REYNOLDS, Humphreys Hall, Siloam Springs; Jane Carolyn RHODES, Fulbright Hall, Springfield, Mo.; Jimmy Dale RHODES, Humphreys Hall, Nashville; William C. RICHARDS, ΦΔΘ, Pine Bluff.

Fifth Row: Sandra Faye RICHARDSON, Scott House, North Little Rock; Linda Kaye RICHTER, 4-H House, Gillett; Gaye RICKS, Fulbright Hall, Hot Springs; Darrell V. RIPPY, Yocum Hall, Charleston; Anne Carolyn RITTERHOUSE, Fulbright Hall, Springfield, Mo.

Sixth Row: James William ROBBINS, Humphreys Hall, Benton; Billie Ann ROBERTS, Fulbright Hall, Hot Springs; Julia F. ROBERTS, Razorback Hall, Muskogee, Okla.; Jo Ellen ROBERTSON, Springdale; Doris ROBINSON, Fulbright Hall, Success.

Seventh Row: Jeannie Marie ROBINSON, Holcombe Hall, Little Rock; Lowry E. ROBINSON, ΛXA, Keiser; Matilda J. ROBINSON, Winslow; William Ralph ROBINSON, Yocum Hall, Tulsa, Okla.; Mary Anne ROCKE, Fulbright Hall, Houston, Tex.

Eighth Row: Michael McKenzie ROEDER, Yocum Hall, Piggott; Pamela Jalayhe ROELFS, Fayetteville; Elizabeth Ann ROGERS, Fulbright Hall, Tulsa, Okla.; Frances Maria ROGERS, Fulbright Hall, Little Rock; Gordon Andrew ROGERS, Altoona, Kan.

Ninth Row: James William ROGERS, ΦΔΘ, Little Rock; William Joseph ROGERS, Yocum Hall, Hot Springs; Wilma Nell ROGERS, Holcombe Hall, Hot Springs; Richard Lee ROLLEIGH, Yocum Hall, Bauxite; Frank Daniel RORIE, Yocum Hall, Russellville.

Tenth Row: Andy ROSE, ΣN, Texarkana; Claude James ROSE, Humphreys Hall, Leachville; Glenna ROSE, Fulbright Hall, Fayetteville; Jannette ROSE, Fulbright Hall, Fayetteville; Nancy Adams ROSE, Fulbright Hall, Lebanon, Tenn.

Eleventh Row: Joe Philip ROUSE, Fayetteville; Mary Patricia ROWAN, Holcombe Hall, Grapevine, Texas; Sue M. ROWE, Holcombe Hall, Lonoke; Linda Lou ROWLAND, Fulbright Hall, Dumas; A. D. ROZELLE, JR., ΛXA, Osceola.

Twelfth Row: Sandra Ann RUFF, Holcombe Hall, Joplin, Mo.; Susan Hannah RUGH, Fulbright Hall, Bartlesville, Okla.; Peggy RUMPH, Fulbright Hall, Siloam Springs; Janyce Claire RUPERT, Fulbright Hall, North Little Rock; Bill Floyd RUSH, Humphreys Hall, Little Rock.

First Row: David Keith RUTLEDGE, Humphreys Hall, Ft. Smith; John A. RYLES, Yocum Hall, Booneville; Thomas Patrick SACKEN, Humphreys Hall, Beaumont, Tex.; Sharon Dell SANDEFUR, Holcombe Hall, Mena; Everette Craig SANDERS, Humphreys Hall, North Little Rock.

Second Row: George Trevathan SANDERS, ΦΔΘ, Dallas, Tex.; Kathlynn Sue SANDERS, Fulbright Hall, Alpena; Charles Robert SANDINE, Humphreys Hall, Stuttgart; David Roger SANDLIN, Yocum Hall, Leslie; Michael David SANFORD, Humphreys Hall, Dyersburg, Tenn.

Third Row: Dennis Wayne SAULSBURY, Humphreys Hall, El Dorado; Beverly Anne SAUNDERS, Fulbright Hall, Lima, Peru; John Robert SAURENMAN, Yocum Hall, Little Rock; Cloyce Wayne SCHEER, Yocum Hall, Lafe; Peggy Ann SCHELL, Fulbright Hall, Bauxite.

Fourth Row: Angela Kay SCHMIDT, Holcombe Hall, Wauwatosa, Wis.; Kathleen Anne SCHNEIDER, Fulbright Hall, Hot Springs; Robert Charles SCHRAPLAU, Yocum Hall, White Plains, N. Y.; Phillip Louis SCHROEDER, ΚΣ, Pine Bluff; Sharyn Kay SCHUBERT, Holcombe Hall, Joliet, Ill.

Fifth Row: Jane SCHWIEGER, Fulbright Hall, Shreveport, La.; Norman Garnett SCOTT, Yocum Hall, Roe; Sarah Lee SCOTT, Fulbright Hall, Conway; Rebecca SEARCY, Fulbright Hall, Benton; Hollis Rudell SEIFRITZ, JR., Yocum Hall, Texarkana.

Sixth Row: Robert Glenn SERID, Yocum Hall, Eudora; Don Paul SETLIFF, Humphreys Hall, Magnolia; Billy Jarrell SETSER, Humphreys Hall, Siloam Springs; Janie Ruth SHANE, Fulbright Hall, Ft. Smith; Richard Patrick SHANNON, ΣΝ, Springfield, Mo.

Seventh Row: Robert R. SHANNON, Humphreys Hall, Clinton; Kenneth Ray SHARP, ΣΝ, Ft. Smith; Judith Ellen SHAW, Fulbright Hall, Marked Tree; Robert William SHEDDY, Humphreys Hall, Little Rock; John Calvin SHEFFIELD, ΚΣ, Helena.

Eighth Row: Kay Carol SHELL, Fulbright Hall, Pine Bluff; Lee Boyd SHELL, Humphreys Hall, Magazine; Mary Sue SHERLAND, Fulbright Hall, McGehee; Robin Lea SHERMAN, Holcombe Hall, Little Rock; Robert Clinton SIGMAN, ΑΓΡ, Mansfield.

Ninth Row: Sharon Sue SILCOTT, Fulbright Hall, Fayetteville; Walter Eugene SILLSMAN, ΣΦΕ, Camden; Julie SIMARD, Fulbright Hall, Ft. Smith; Gregory Bruce SIMMONS, Yocum Hall, Benton; Joy Kaye SIMMONS, Fulbright Hall, Little Rock.

Tenth Row: Charles Grayson SIMPSON, Humphreys Hall, Batesville; Joe Ping SING, Yocum Hall, Pine Bluff; James Dwain SKELTON, Springdale; William Anton SKERCZAK, Yocum Hall, Carnegie, Pa.; Mary Katherine SLAVEN, Fayetteville.

Eleventh Row: Sarah Frances SLEDD, Holcombe Hall, Muskogee, Okla.; Steven R. SLOAN, Humphreys Hall, Hot Springs; William J. SMEAD, ΣΝ, Camden; Ellon Louise SMIRL, Fulbright Hall, Little Rock; Basil Alben SMITH, Yocum Hall, Bauxite.

Twelfth Row: Danny Howard SMITH, Bentonville; Douglas Campbell SMITH, Humphreys Hall, Pine Bluff; Jacqueline SMITH, Fulbright Hall, Little Rock; James Dennis SMITH, Yocum Hall, Waldo; John Michael SMITH, Acacia, Texarkana.

Freshmen

This picture was made at the WIHC-MIHC Casino Carnival. The reason no one is in the picture is because the keg is a fake.

First Row: Larry Britton SMITH, ΣΠ, Pine Bluff; Raymond Lee SMITH, Humphreys Hall, Bentonville; Roxano Louise SMITH, Holcombe Hall, Minneapolis, Minn.; Terry Ann SMITH, Fulbright Hall, El Dorado; Wilma Jean SMITH, Fulbright Hall, Wynne; Willis Ray SMITH, Humphreys Hall, Little Rock; W. Dee SMITH, Texarkana, Tex.; Edward Thomas SMITHERMAN, Yocum Hall, Hot Springs; Eugene SNAWDER, Yocum Hall, Siloam Springs; Fred Douglas SNEED, Horatio; Jane Ellen SNOW, Fulbright Hall, Dallas, Tex.

Sceond Row: Sandra Lee SNOW, Holcombe Hall, Little Rock; Charles Franklyn SNOWDEN, El Dorado; Carolyn Ruth SPAHR, Holcombe Hall, Fayetteville; Gerald Chester SPARROW, ΣN, Stuttgart; Suzanne Camille SPEER, Holcombe Hall, Tulsa, Okla.; William Arthur SPRATLIN, Humphreys Hall, Dermott; Sherry Lynn SPRINGER, Fulbright Hall, North Little Rock; Sharon Elizabeth STALCUP, Fulbright Hall, Rogers; Sarah Anne STANSELL, Holcombe Hall, Miami, Okla.; Betty STEEL, Fulbright Hall, Nashville; George Edwin STEEL, ΣN, Nashville.

Third Row: Barbara Jane STEGALL, Fulbright Hall, Little Rock; Virginia Susan STEINEK, Holcombe Hall, West Memphis; Jennifer Lee STEPHENS, Fulbright Hall, North Little Rock; Mike STEVENSON, Humphreys Hall, Flippin; Rodger Kent STEVENSON, Yocum Hall, Hatfield; Jean E. STEWARD, Fulbright Hall, North Little Rock; William David STEWART, Humphreys Hall, Texarkana; John Richard STICKMON, ΣX, Blytheville; Patricia Elaine STOCKBURGER, Fayetteville; Barbara Sue STOCKDELL, Fulbright Hall, Dallas, Tex.; Linda Gail STONE, Fulbright Hall, Hamburg.

Fourth Row: Stephen Patrick STOREY, ΑΧΑ, Hot Springs; Margaret Ann STORY, Fulbright Hall, Eureka Springs; Marsha Lynn STOW, Fulbright Hall, Ft. Worth, Tex.; Marvin Lee STRANGE, Bentonville; Douglas Hunter STRICBY, Springdale; Don Melvin STRVEBING, Springdale; Lynda STUART, Fulbright Hall, Newport; Sara Ann STUART, Fulbright Hall, Shreveport, La.; William Richard STUBBS, Humphreys Hall, Beebe; Mary Adele STURGEON, Caracas, Venezuela; Judy Ann SUEN, Fulbright Hall, Dermott.

Fifth Row: John Leslie SUMMERS, Rogers; Barbara Ann SUTER, Fulbright Hall, Hot Springs; Lucy Ellen SUMMERS, Holcombe Hall, Ozark; Walter Webb SWEET, Humphreys Hall, Forrest City; Sandra Carol SWINT, Holcombe Hall, Magazine; Bruce Douglas SWITZER, Yocum Hall, Crossett; James Donald SYKES, JR., Humphreys Hall, Heber Springs; Gary Edwin TAGGART, Humphreys Hall, Augusta; Anna Lynn TARKINGTON, Fulbright Hall, North Little Rock; Lois Lynn TARVER, Fulbright Hall, Benton; Carol G. TARVIN, Little Rock.

Freshmen

Knowing that it pays to be friendly, ADPi's soft sell rushees Missy Alford and Alice Barnett at one of the return parties.

First Row: Patricia TARVIN, Fulbright Hall, Hot Springs; Amanda Martha TATE, Holcombe Hall, Camden; Mona Marsha TEMPLETON, Fulbright Hall, El Dorado; James Logan TENNYSON, Yocum Hall, Pine Bluff; Barbara Tyanna THACKER, Fulbright Hall, Grove City, Ohio; John Wirt THANE, ΣN, Texarkana; Lance Morell THAREL, Fayetteville; Joel L. THOMAS, Camden; Kathy THOMAS, Fulbright Hall, Little Rock; Linda G. THOMAS, Arkadelphia; Mary Ruth THOMAS, Fulbright Hall, Little Rock.

Second Row: Patricia Elizabeth THOMAS, Fulbright Hall, Houston, Tex.; Susan THOMAS, Fulbright Hall, Hot Springs; William Ken THOMAS, ΣΠ, West Memphis; Samuel Joseph THOMASON, Little Rock; Carol Lynn THOMPSON, Fulbright Hall, Huttig; Donald Merrell THOMPSON, Siloam Springs; Henry Howard THOMPSON, Humphreys Hall, Gurdon; James J. THOMPSON, Yocum Hall, Bearden; Jack L. THOMPSON, Springdale; Mary Greer THOMPSON, Holcombe Hall, Texarkana; Milton Bob THOMPSON, ΤΚΕ, Waldron.

Third Row: Winfred Lee THOMPSON, Humphreys Hall, Gurdon; Barbara Gail THOMSON, North Little Rock; Robert Strong THORNTON, Humphreys Hall, Camden; Jan R. THURMAN, Fayetteville; Charles Allen TILLERY, Yocum Hall, Lonsdale; Mary Jane TILLEY, Holcombe Hall, Harrison; Marian TIMS, Fulbright Hall, Newport; Joyce TINDLE, Fulbright Hall, Malvern; Jackie Carl TIPTON, Yocum Hall, Green Forest; Ronnie Dow TIPTON, Yocum Hall, Little Rock; Walter Jackson TOUGH, Humphreys Hall, El Dorado Springs, Mo.

Fourth Row: Laurie Kathryn TOWNSEND, Fulbright Hall, Little Rock; Dawn Marie TRAMMELL, Fulbright Hall, Mountain Home; Robert Lee TRAMMEL, ΦΔΘ, Little Rock; Randy Ray TREAT, Springdale; Ellen Diane TREECE, Holcombe Hall, Harrison; Barbara Ann TREMBLE, Fulbright Hall, Shawnee Mission, Kan.; James Richard TRIBBLE, Humphreys Hall, Nashville; Frank Abbott TRICE, JR., Humphreys Hall, Newport; Robert Edward TROEGER, Yocum Hall, Mountain Home; Theresa Marie TUCK, Fulbright Hall, Fayetteville; Bob Tucker, ΚΣ, Little Rock.

Fifth Row: Trudebeth TUCKER, Holcombe Hall, Forrest City; Christy Sven TULLGREN, Yocum Hall, Mountain Home; Tommy Lyle TULLOUS, ΦΔΘ, Pine Bluff; Betty Carol TURNAGE, Fulbright Hall, Lake Village; Janice Darlene TURNER, 4-H House, Corning; Nancy Jane TURNER, Fulbright Hall, Ft. Smith; Pam TURNER, Fulbright Hall, Magnolia; David Eaton TYRONE, ΛΧΑ, Blytheville; Hilda B. UNDERNEHR, Fulbright Hall, Rogers; Rebecca Jean UTLEY, Fulbright Hall, Nashville; Layman Ray UTTER, Yocum Hall, Rocky Comfort, Mo.

First Row: Doris Rae YOUNG, Holcombe Hall, Harrison; Dennis Ray YOUNG, ΣΠ, Texarkana; Gary C. YOUNG, Humphreys Hall, Little Rock; Richard Alan YOUNG, Fayetteville; Roger William ZIMMERMAN, Humphreys Hall, Elmhurst, Ill.

Second Row: Shirley Adair VALENTINE, Fulbright Hall, Dallas, Tex.; Biron Frank VALIER, Yocum Hall, West Palm Beach, Fla.; Margaret Ann Valliant, 4-H House, Maysville; Larry Marlin VANCUREN, Harrison; Carol VAN DALSEM, Fulbright Hall, Perryville.

Third Row: Richard Lawrence VAN METER, ΤΚΕ, Little Rock; Mary Kay VANN, Fulbright Hall, Ft. Smith; Joyce Ann VANZANDT, Fulbright Hall, Cassville, Mo.; Ray Earl VESTER, Yocum Hall, Stuttgart; Donald Ray VINES, Humphreys Hall, Little Rock.

Fourth Row: Dwight Theodore VINES, Humphreys Hall, Tuckerman; Johnny Marvin VINES, ΣΑΕ, Little Rock; Nancy Ann VOYLES, Futrall Hall, Phoenix, Ariz.; Saundra Lynn WADE, Holcombe Hall, Checotah, Okla.; Bill WAGONER, ΠΚΑ, Little Rock.

Fifth Row: Wayne D. WAINWRIGHT, ΣΦΕ, Fayetteville; Gary Adrian WALKER, Yocum Hall, De Queen; James William WALKER, ΣΑΕ, Fayetteville; William C. WALKER, Bentonville; Francis C. WALL, JR., ΣΦΕ, Forrest City.

Sixth Row: Diana Gene WALLIN, Fulbright Hall, Earle; Martha Sue WALLS, 4-H House, Little Rock; Jane Lee WARE, Holcombe Hall, West Monroe, La.; Claudia Ann WARREN, Holcombe Hall, Dardanelle; Charles A. WARRINER, Pine Bluff.

Seventh Row: Elizabeth Anne WASHBURN, Fulbright Hall, Shreveport, La.; Dody Charlene WATERS, Fayetteville; Judy Gayle WATERS, Holcombe Hall, Tulsa, Okla.; Harold W. WATKINS, Yocum Hall, Booneville; Larry Sterling WATKINS, Wilson Sharp House, Hamburg.

Eighth Row: Diana Gene WATSON, Fulbright Hall, Elaine; Elizabeth Ann WATSON, Fulbright Hall, Wynne; Floyd Elliott WATSON, Springdale; Fred Leroy WATSON, Springdale; Norman A. WATSON, Humphreys Hall, Fordyce.

Ninth Row: Virginia Carol WATSON, Fulbright Hall, Dallas, Tex.; Louis W. WATTS, Humphreys Hall, Monticello; Harold W. WAYMIRE, Little Rock: George T. WEAVER, JR., ΣΑΕ, Pine Bluff; Burlestine WEBB, Holcombe Hall, Mineral Springs.

Tenth Row: Charles Mary WEBB, Fulbright Hall, Rogers; Everett Thomas WEBB, Yocum Hall, Walnut Ridge; Jerry Edward WEBB, Yocum Hall, Berryville; Dean Tillman WEDDLE, Humphreys Hall, Corning; Maxie Jean WEIR, Springdale.

Eleventh Row: Amanda Jane WELLBORN, Holcombe Hall, Sheridan; Carol Ann WENGER, Fayetteville; David Eugene WENNELSTROM, Fayetteville; Neil Stewart WEST, Yocum Hall, Magnolia; Ann Marie WHALEY, Fulbright Hall, Little Rock.

Twelfth Row: Peggy Alene WHEELER, Carnall Hall, Sulphur Springs; Bettye Kay WHETSTONE, Fulbright Hall, El Dorado; Mary Anne WHITAKER, Fulbright Hall, Baytown, Tex.; Beverly Ann WHITE, Holcombe Hall, Fayetteville; Verlene Grace WHITE, Springdale.

Freshmen

Warm weather brings the different women's housing groups together for intramual softball competition behind Waterman Hall.

First Row: Ted Lee WIGGINS, Yocum Hall, Paris; Lawrence William WIKOFF, Yocum Hall, Jacksonville; William Manson WILEY, JR., Yocum Hall, Van Buren; Mary Kathleen WILKERSON, Fulbright Hall, Alma; Michael Clark WILKINS, Yocum Hall, Dallas, Tex.; John Richard WILKINSON, ΣN, Springfield, Mo.; Judith Ann WILKINSON, Fulbright Hall, St. Louis, Mo.; Peggy Jo WILLBANKS, Holcombe Hall, Elaine; Carl R. WILLIAMS, JR., Yocum Hall, Hughes; Charles Alemeth WILLIAMS, Yocum Hall, Little Rock; Charles L. WILLIAMS, JR., Humphreys Hall, Marion.

Second Row: James Guy WILLIAMS, JR., Yocum Hall, Pine Bluff; James Robert WILLIAMS, Humphreys Hall, North Little Rock; Jerry Wallace WILLIAMS, Yocum Hall, Marion; Linda Gail WILLIAMS, Holcombe Hall, Little Rock; Nancy Lou WILLIAMS, Fulbright Hall, Monett, Mo.; Pamela Jean WILLIAMS, Fulbright Hall, Fayetteville; Robert Clayton WILLIAMS, Yocum Hall, Pine Bluff; Kathryn Susanne WILLIAMSON, Fulbright Hall, Falls Church, Va.; Millie Ann WILLS, Holcombe Hall, Tulsa, Okla.; Charles Preston WILSON, Yocum Hall, Amity; Jon Robert WILSON, Humphreys Hall, North Little Rock.

Third Row: Karen WILSON, Holcombe Hall, Waldron; Stephen Milo WINDLE, ΣN, Pine Bluff; Stanley Joe WINGERT, Humphreys Hall, Rose Bud; Hartsell Clark WINGFIELD, Yocum Hall, North Little Rock; Luther WINKLE, JR., Yocum Hall, Texarkana; James J. WOLFE, Humphreys Hall, Little Rock; McAllen WOLFE, Springdale; Harrell Wallace WOOD, JR., Yocum Hall, Pine Bluff; John Robert WOOD, Yocum Hall, Camden; Vivian Marie WOOD, Springdale; W. I. WOODFORD, JR., Yocum Hall, Little Rock.

Fourth Row: Beverly Cruse WOODS, Fayetteville; Ellen Ann WOODS, Fayetteville; Nancy Ellen WOODS, Fulbright Hall, Little Rock; Sammy R. WOOLDRIDGE, Bentonville; William Robert WOOLLY, Humphreys Hall, Little Rock; Tommy N. WORKS, Humphreys Hall, Texarkana; Lyndell P. WORTHEN, ΑΤΩ, Forrest City; Andrew Madison WRAY, ΚΣ, Memphis, Tenn.; Larry John WRIGHT, Yocum Hall, Paris; Lou Ann WRIGHT, Futrall Hall, Corning; Max A. WRIGHT, Springdale.

Fifth Row: Myron Ernest WRIGHT, Havana; Randall Blaine WRIGHT, ΚΣ, Lonoke; Richard Lionel WRIGHT, ΣΑΕ, Texarkana; Robert Lyndol WRIGHT, ΣΑΕ, Texarkana; Richard Hill WYATT, ΣX, Blytheville; Frances Ann YANCEY, Fulbright Hall, Bentonville; Marshall L. YANTIS, ΣX, Ft. Smith; Jack YATES, Springdale; Nita S. YATES, Fulbright Hall, Anchorage, Alaska; Mary Anna YEE, Fulbright Hall, Eudora; Charles Eugene YIELDING, Humphreys Hall, Ward.

Arts

The University Theatre's production of Ketti Frings' powerful play "Look Homeward Angel" presented an excellent cross section of humanity.

Look Homeward Angel

CAST

BEN GANT ..... Boyce Davis
MRS. MARIE "FATTY" PERT ..... Sue Mosley
HELEN GANT BARTON ..... Mary Ann Groves
HUGH BARTON ..... Jim Barton
ELIZA GANT ..... Paula Thompson
JAKE CLATT ..... Dick Albin
MRS. CLATT ..... Melisande Kapp
FLORRY MANGLE ..... Rheta Speakman
MR. FERRELL ..... Jerry Roberts
MISS BROWN ..... Barbara Lynn
LAURA JAMES ..... Beverly Hari
W. O. GANT ..... Gene Jones
DR. MAGUIRE ..... George Edwards
TARKINGTON ..... Bud Saunders
MADAME ELIZABETH ..... Marsha Vance
LUKE GANT ..... Wayland Wilkerson

Tartuffe

CAST

TARTUFFEE ---------- Jerry Roberts
ORGON ---------- Gene Jones
CLEANTE ---------- Ron Green
VALERE ---------- Steve Drazsnzak
DAMIS ---------- Doyle Wesson
LOYAL ---------- Dick Jones
OFFICER ---------- Dick Albin
OFFICERS ---------- Charles Canerday
Anthony Moats
Gus Nelson

ELMIRE ---------- Sharon Silcott
MARIANE ---------- Tani Czarovitck
Tessie Tuck
MADAME PARNELLE ---------- Barbara Lynn
DORINE ---------- Gail Beggs
MAIDS ---------- Patty Johnson
Kathleen Barden
Terry Worthy

Nothing would stand in the way of Tartuffe's, (Jerry Roberts) attempts to marry Mariane. It even became necessary for him to try to seduce her mother Elmire, (Sharon Silcott), who saved the Moliere comedy by being a "well-stacked but faithful wife."

There is an excellent array of characters in Bertolt Brecht's play "The Three Penny Opera"; these include beggars, thieves and prostitutes. In this scene Tiger Brown (Glen Jones), and Macheath (Jim Braden), glorify each other before cast members.

Three Penny Opera

CAST

STREET SINGER ..... David Crain
MR. J. J. PEACHUM ..... Ray Boudreauz
MRS. PEACHUM ..... Shirley Thomas
POLLY ..... Willie Jean Deursch
MACHEATH ..... Jim Braden
JENNY ..... Barbara Mullins
LUCY BROWN ..... Rhonda Oglesby
Nancy Rainey
REV. KIMBELL ..... Glen Good
TIGER BROWN ..... Glen Jones
WARDEN SMITH ..... Dick Albin
FILCH ..... Gene Gray

MACK'S GANG
MATT ..... Doyle Wesson
JAKE ..... Boyce Davis
BOB ..... Don Creason
WALT ..... Ed Ryland

THE GIRLS
DOLLY ..... Beverly Hari
MOLLY ..... Rhonda Oglesby
Nancy Rainey
COAXER ..... Terry Fetzek

Uarkettes who toured in Europe were: Martha McGrew, Barbara Mullins, Ray Boudreaux, David Crain, Shirley Thomas, Andrea McCurry, Nancy Rainey, Rhonda Oglesby, Judy Safely, Nancy Wallace, Theda Doyle, Richard Black, Gene Gray, and Carolyn Hundley. Kenneth Ballinger was director of the group.

Uarkettes . . . university opera workshop

Fourteen members of the University Opera Workshop toured American bases in several European countries this past winter giving programs under the National Music Council and USO programs.

The group traveled under the name of "the Uarkettes." They were directed by Kenneth Ballenger of the University of Arkansas music staff.

This was the first University group to tour Europe under government sponsorship and the second U of A singing group to make such a trip in recent years.

The Uarkettes performed on tour from January 24 to March 15, after arriving in Frankfort, Germany from New York City. They presented a variety program which consisted of the operetta, "Archie and Mehitabel", along with various other song and dance numbers by members of the troupe.

The Uarkettes featured number was the operetta, "Archie and Mehitabel." This performance was appreciated by U.S. servicemen.

Department of Architecture

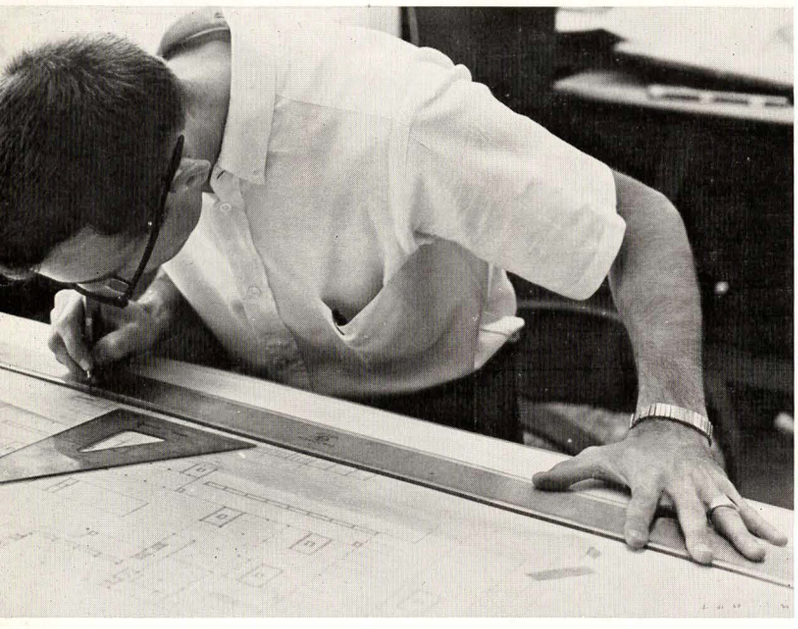

Architectural students spend a large part of their spare time over drawing boards; most regret Fine Arts Center's "early" closing hour.

The University of Arkansas Department of Architecture is one of the most well-known in the country. It is rapidly taking its place as an outstanding department among colleges throughout the United States. Edward D. Stone, famous American architect and one time student of the University, praised the Department of Architecture in his book, *Evolution of Architecture.*

Each year the University of Arkansas student chapter of the American Institute of Architects sponsors an inspection trip to a major city in the United States to study the methods and styles of architecture in that area of the country. The group went to Chicago in 1963 and planned a trip to San Francisco in 1964. These trips allow the student to experience the work of members of his future profession as it is related to its actual locality.

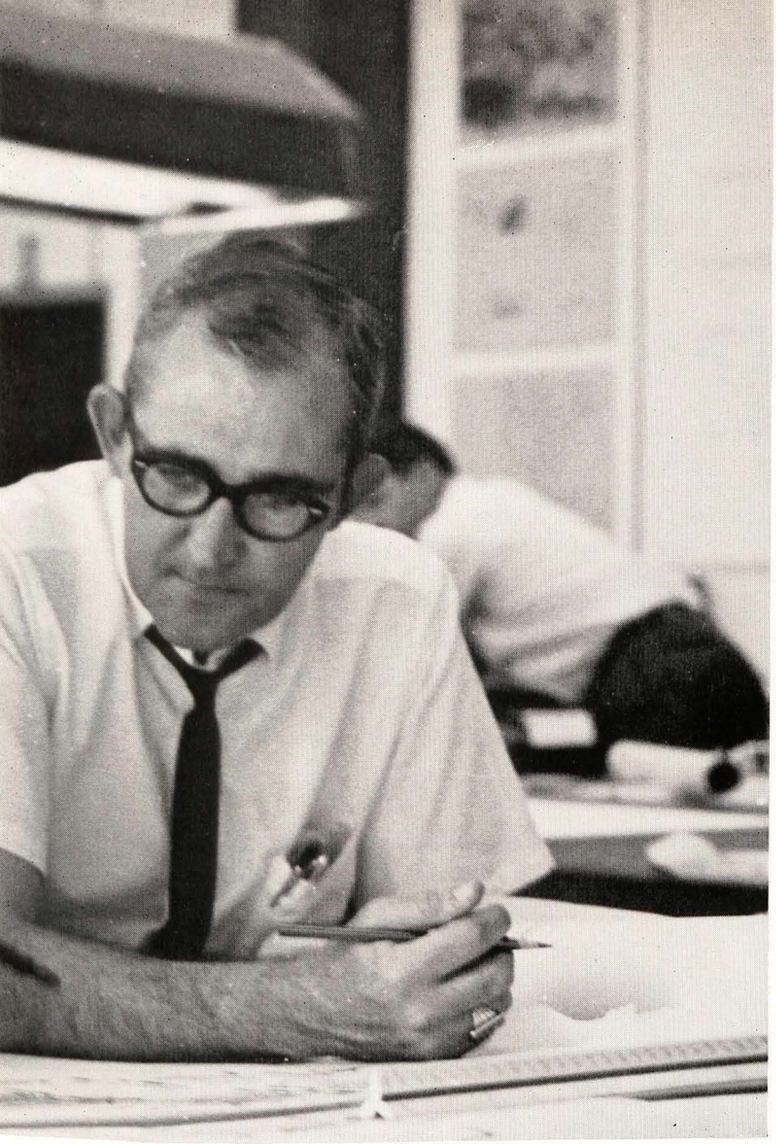

Keith McPheeters and a student discuss aspects of a design problem.

Instruction is not limited to the classroom. Design classes make inspection trips to area buildings such as this new student center.

The Department of Architecture is a very active one and has achieved high standards in its field. There is an annual inspection by the AIA which rates the department. By this inspection the standing of the department is maintained at its high level. This level of achievement has contributed to the rising importance of achitecture as a profession and accepted business in the State of Arkansas.

The department has sponsored different projects and speakers during the year. One such speaker was Bruce Goff, a well-known Oklahoma architect, who lectured on his experiences. There are often exhibits in the Fine Arts Center Gallery sponsored by the department. These exhibitions vary from student showings to the work of members of the architectural profession throughout the state.

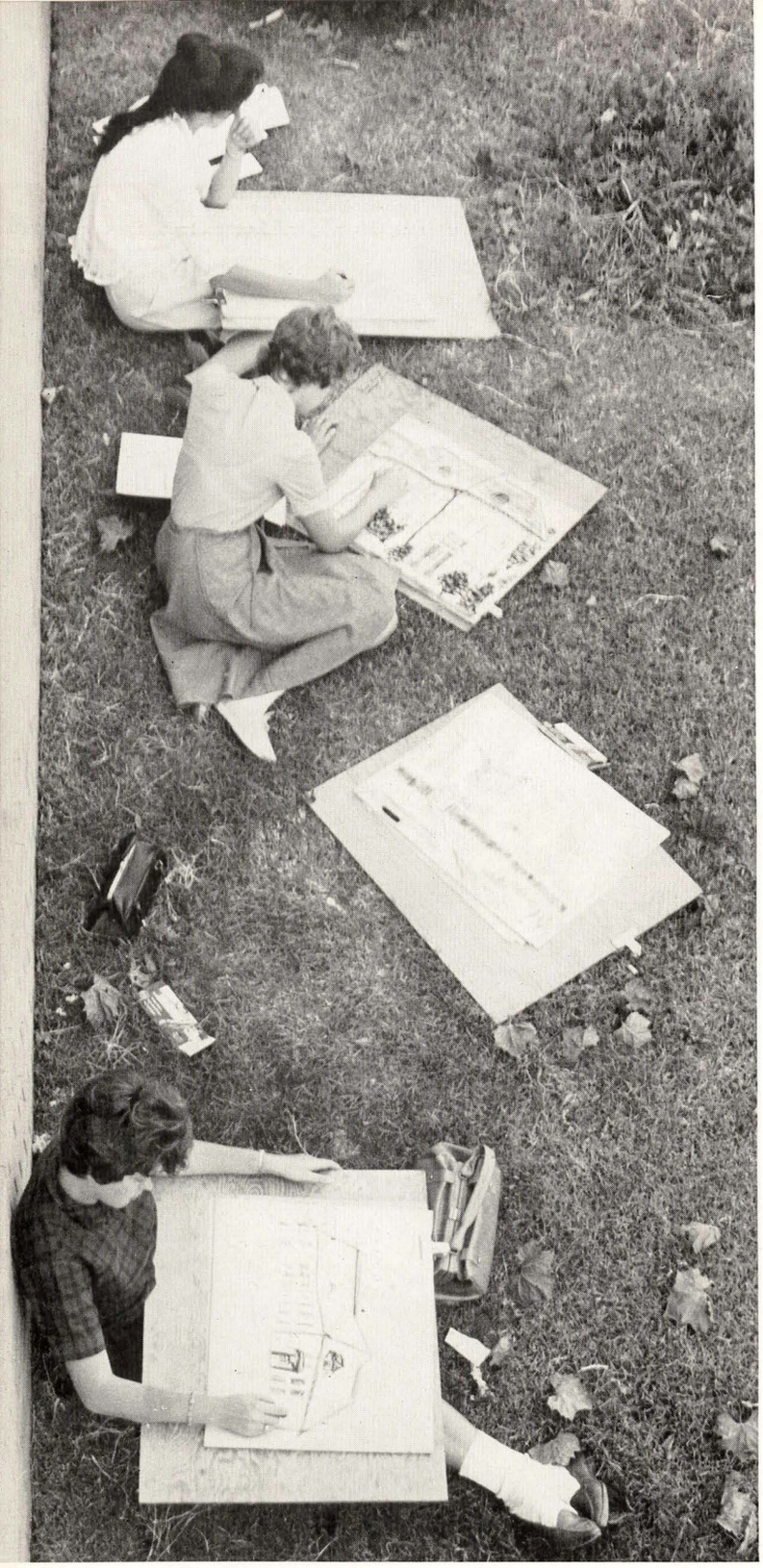

Instructors of Introduction to Art have the advantage of sending students outside to draw. The instructors are then free for coffee and their students, not to be outdone, are free for the afternoon.

Art Department

The Art Department is one of the outstanding departments in the College of Arts and Sciences. It has set a high goal of standards for other art departments in the state.

The department plays a major part in the cultural life of the University and the Fayetteville community. The faculty and students have participated in various art exhibitions and programs such as The Student Art Exhibit and the Southwestern Art Show. Several art students have displayed their paintings in some of the well-known state art centers in Little Rock, Pine Bluff and Fort Smith.

The Arkansas Arts Center Artmobile's visit to the campus was one of the highlights of the year. The artmobile was showing a display of 17th century Dutch originals.

The Art Department offers a wide variety of activities with courses in sculpture, painting, commercial art, graphic arts, art education, and the history of art. The department has for many years had an influence on the methods and styles of its students as well as those at other art centers.

Bill Hancock, senior art major, works late in the painting studio.

Students enrolled in the Art Department's sculpture courses create not only apartment monuments but satisfaction in their work.

A student accompanist aids director with University Chorus scores.

Music Department

The University of Arkansas Department of Music is a member of the National Association of Schools of Music. The Department offers music majors and other students interested in music an opportunity to participate in groups such as the University-Fayetteville Symphony, University Chorus, the Opera Workshop, Collegiate Singers, and Schola Cantorum.

The Music Department takes an active part in bringing many outstanding performers to the Fayetteville campus. This is achieved through work in the Fine Arts Concert Series, which the department sponsors, and help with the Community Concert Series.

There is a complete course of study open to those who choose their major in music. The department offers three degrees in music on the level of "Bachelor." These are: Bachelor of Music, Bachelor of Science in Education with a major in music, and Bachelor of Arts with a major in Music.

The groups of children often seen going from Peabody School to the Fine Arts Center are, like Paul Kuroda, members of a small symphony.

Dr. Marx Pales, professor of music and director of the University-Fayetteville Symphony, skillfully leads the orchestra in one of the many programs held on the Fayetteville campus each year. The orchestra holds its concerts in the Fine Arts Center Concert Hall.

University - Fayetteville Symphony

Fifteen years of experience and dedication to their work have made the symphony orchestra a well-known musical group in the Fayetteville area. It is composed of students at the University and people of the community. The concert programs presented three times a year include works by many of the world's greatest composers.

The orchestra usually tours various cities in Arkansas and gives programs for public schools and the general public.

First semester Dr. Roger Widder replaced Dr. Marx Pales, who was studying in Europe, as director of the symphony.

Members of the University-Fayetteville Symphony take part in outside activities such as this small groups performance for "The Three Penny Opera."

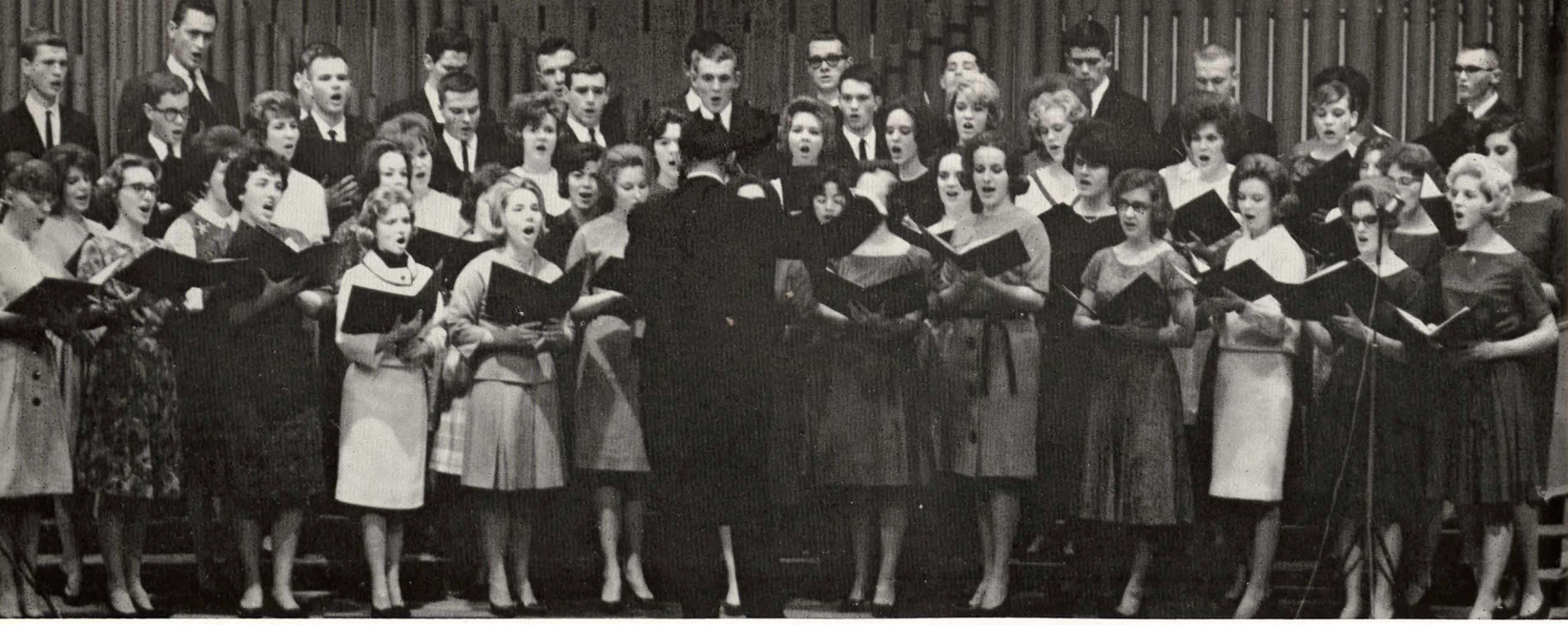

Performing in the Fine Arts Concert Hall, the Collegiate Singers offer one of their outstanding concerts to musically minded patrons.

University Chorus and Collegiate Singers

The University Chorus and Collegiate Singers are the two largest singing groups on campus. University Chorus is open to most University students, but Collegiate Singers is a more select group and requires more musical training to become a member. This year the University Chorus was directed by Charles Dawson and Douglas Morris and the Collegiate Singers were directed by Richard Brothers.

The Christmas Concert which is given by these two groups and Schola Cantorum was presented before the Christmas holidays. The programs consisted of four numbers by University Chorus and ten numbers by the Collegiate Singers. The two groups spend the preceding semester in preparation for this concert. The spring semester is used accordingly to prepare for an annual spring concert at the end of the school year. These concerts are recorded and sold on record to help finance the International Student Organization. This organization provides scholarships for foreign students.

The choral groups give University students an opportunity to gain something of a musical education by active participation in a choral group.

Practice, practice, practice — this is the "diet of University Chorus. Some members wonder who got them into the choral group.

Famed Schola Cantorum gave their annual Christmas Concert with other University choral groups shortly before the Christmas holidays.

Schola Cantorum

Arkansas has a definite reason to be proud of the Schola Cantorum, the University of Arkansas' most selective choral group. The famed U of A choir has an excellent record behind them and is constantly moving ahead in the field of musical accomplishment.

This year the Schola gave concerts around the state and started plans to return to the Guido d'Arezzo International Polyphonic Competition in Italy. It was this competition which the group won several years ago that raised them to their present level of prestige.

The Schola Cantorum, under the direction of Richard Brothers, has set a high level of standards which govern its performances. The practice sessions of the group are essential. This Schola meeting with Mr. Brothers is held in a Fine Arts Center music studio.

The "Marching Razorbacks" take the field after a Hog victory. This year the band, along with the fans, didn't perform after too many games.

One of the bands extra activities this year was its performance at the dedication of Greer's Ferry Dam and Reservoir at Heber Springs.

The "Marching Razorbacks" form before the Fine Arts Center Gallery before marching to a pep rally in the Greek Theatre.

University of Arkansas Band

The University of Arkansas Band has set an excellent standard in previous years and 1963-64 was no exception. Under the capable direction of Dr. Richard Worthington, the "Marching Razorbacks" once more completed a very successful season. They marched at home games and many out-of-town games. The pep rallies were memorable experiences due to the humor and good spirit the band displayed.

One of the highlights of the year was the band's trip to Greer's Ferry to play in greeting to the late President Kennedy when he appeared in Arkansas to dedicate the new dam.

Through its participation in University activities, the Band plays a major part in the University year.

Trombone section stands close at a Little Rock pep rally.

The Arkansas Drum Majors lead the band out of the Greek Theatre after one of the Fayetteville rallies. The band contributed much to lagging spirits of Razorback fans during football season.

A Fine Arts Concert brought the New Danish Quartet to the University of Arkansas's Campus for an outstanding string concert.

Guests

Among the less refined guests for a University concert was the second appearance of the Lettermen.

The students of the University were entertained this year by several guests performers and lecturers.

The Fine Arts Concerts Series featured such performers as the New Danish Quartet and Gary Graffman. The Distinguished Lecturers Committee arranged lectures by Dr. Louis Evans, Brooks Hays, and Dr. Russell Kirk.

Gary Graffman presents an excellent concert on the University's new Steinway piano at one of the Community Concert programs.

The largest turnout all year of Fayetteville residents and students packed the men's gym to hear Montavoni.

A thought stirring talk was given by Dr. Louis Evans.

Bruce Goff, well-known Bartlesville, Okla. architect, was a guest lecturer for Department of Architecture.

Federal Judge Murrah speaks to group in Waterman Hall.

Brooks Hays, Special Assistant to the President of the U.S., presented a lecture on the world situation and the nation's internal problems, particularly those related to national race situations.

Guest Speakers

Dr. Russell Kirk was a political speaker; also known as a writer and professor. Kirk was concerned with conservatism's future.

The covered walk on the west side of the Fine Arts Center Gallery offers excellent protection as a rainstorm hits Fayetteville area.

Division Two THE YEAR

Kodachrome by Bob Nichols

With Kappa key in hand, Sue Lloyd leads the rush skit through paces. Since they own the clown costumes, Kappas probably use same skit yearly.

One of the rushee groups waits outside the Pi Phi house, waving and exchanging knowing winks with the sorority girls, who really know.

A new gimmick, old cars, was used by the Lambda Chi's to attract the attention of rushees when picking them up for the preferential parties.

Funny Clowns, Cars, Rushees

When preparations for rush week begin in late August, Fayetteville comes back to life. The chapter leaders return to plan parties and strategies; pledges return to give houses the annual face-lifting; and some return using rush as an excuse to quit work and start partying.

Rush begins with a house tour on Sunday for men. Sororities begin a series of eight parties. After Sunday, rush begins in earnest; rushees face the unprecedented challenge of selling themselves and making a decision that will have a major effort on their college life.

Everyone — rushees and Greeks alike — is relieved when the week is over. Saturday at 1:00 is a big moment for the Greek system.

Welcomed with a girlish squeak and a hug as she approaches the Zeta door, a favorite rushee is greeted exuberantly by Jane Massey.

Uniformly stacked, these Tri Delts peer out the window, singing a rush song and waving at the rushees as they walk on to next party.

Rush Ends -- Pledging Begins

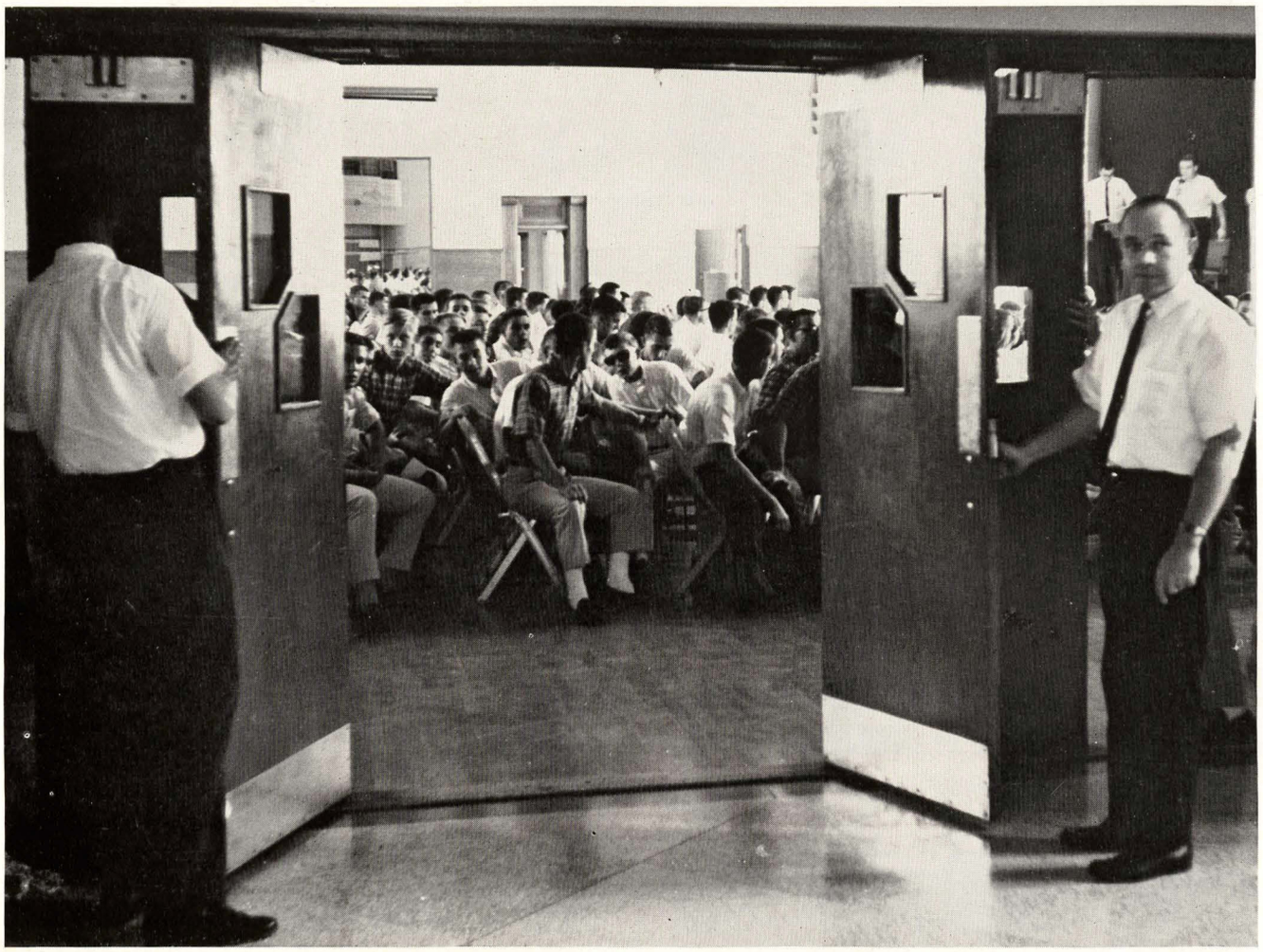

"Katy bar the door" or "Run over Dean Jones" as the Dean helpfully holds open the door of the Student Union ballroom, where the men rushees receive the bids. The boys are eagerly anticipating permission to blast out of the Union into the waiting throng outside.

One girl hugs another girl.

One girl hugs two girls.

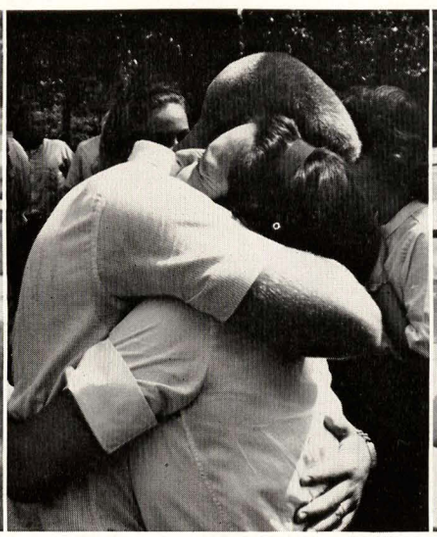

One girl hugs a boy.

Whole lot of hugging going on.

Watching as the first batch of new pledges jump into the arms of their new brothers, the crowd tries to figure out who pledged what. However, there were no surprises in the group that is coming out now. Alphs pledged nine little brother legacies.

Girls get so happy they cry. This phenomenon happens in great numbers when the girls get their bids and begin hugging one another. Maybe it is a release from tension of the week. The girls hold white flowers, which is undoubtably symbolic.

Freshmen and parents inspect newly completed Yocum Hall. Although the workman had not yet finished entirely, the hall was livable.

The Long Road Begins

Part of the eagerly awaited freshman crop, Rhonda Oglesby seems to be very happy to be at the U of A.

With the University enrollment soaring over 7,300 on campus to a record high, the freshmen of 1963-64, the war babies, came to college. And college had changed over the summer.

Yocum Hall, one of the twin giants housing men students, opened its doors for the first time. Razorkack Hall, previously one of the men's residences, had been converted into women's housing; the increasing number of co-eds on campus has sparked tremendous undertakings like the new dorm, Hotz Hall.

This year was the first year all unmarried freshmen men were required to live in University-provided housing—either dorms or fraternity. Freshmen women were spread from Fulbright to Holcombe Hall.

Since they try to conform, the freshmen were quickly assimilated into the campus scene. They had begun the long road to graduation.

When they volunteered to help move in the freshmen girls into Fulbright Hall, these boys did not plan on actually working.

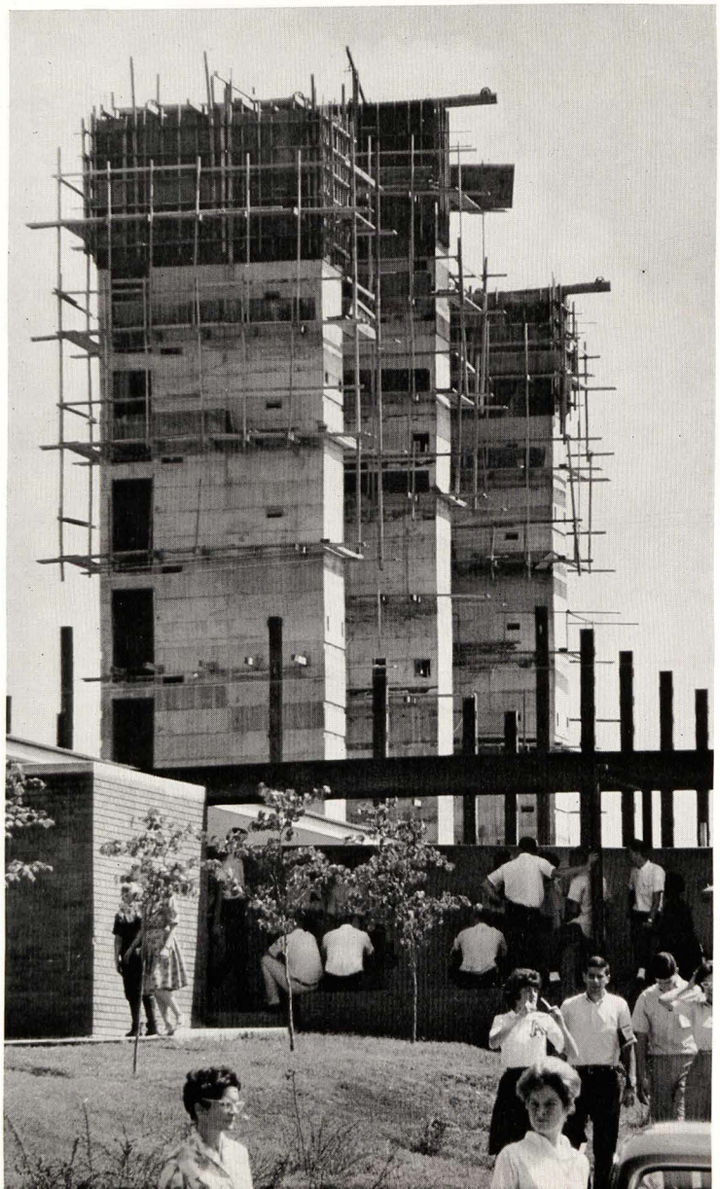

Towering in the background is beginning of Hotz Hall, a new nine story dorm for the increasing number of co-eds.

It is frequently said that freshmen get younger every year. This year one parked his tricycle outside Yocum.

Judy Adams, serving in the Army as ROTC sponsor, is doing something besides recruiting unwary into the 7:30 class.

In a typical scene, everybody waits and watches while a worker shuffles papers and hunts for desired class card.

Lining the steps of the Men's Gym, students retreated from the din on the inside to fill out schedule cards and watch other students.

Who's In Charge Here?

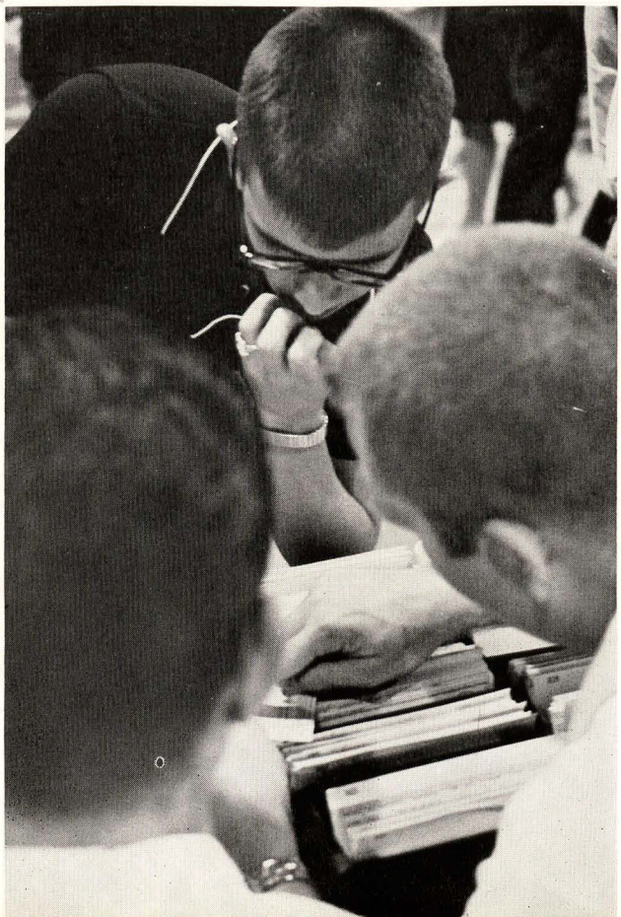

In the basement of Old Main, where the packets are distributed outside the office of the vilified IBM, a scared student bites his nails as he gets packet.

Registration is war—and war is hell. Therefore, registration is hell. But so are classes, tests, term papers, and any homework.

This line leads into the book store. It moves slowly, but that doesn't indicate that the book store isn't ready to welcome you.

This is the end of the line that leads into the book store. The line ended to the tune of $47.43 for this stunned student.

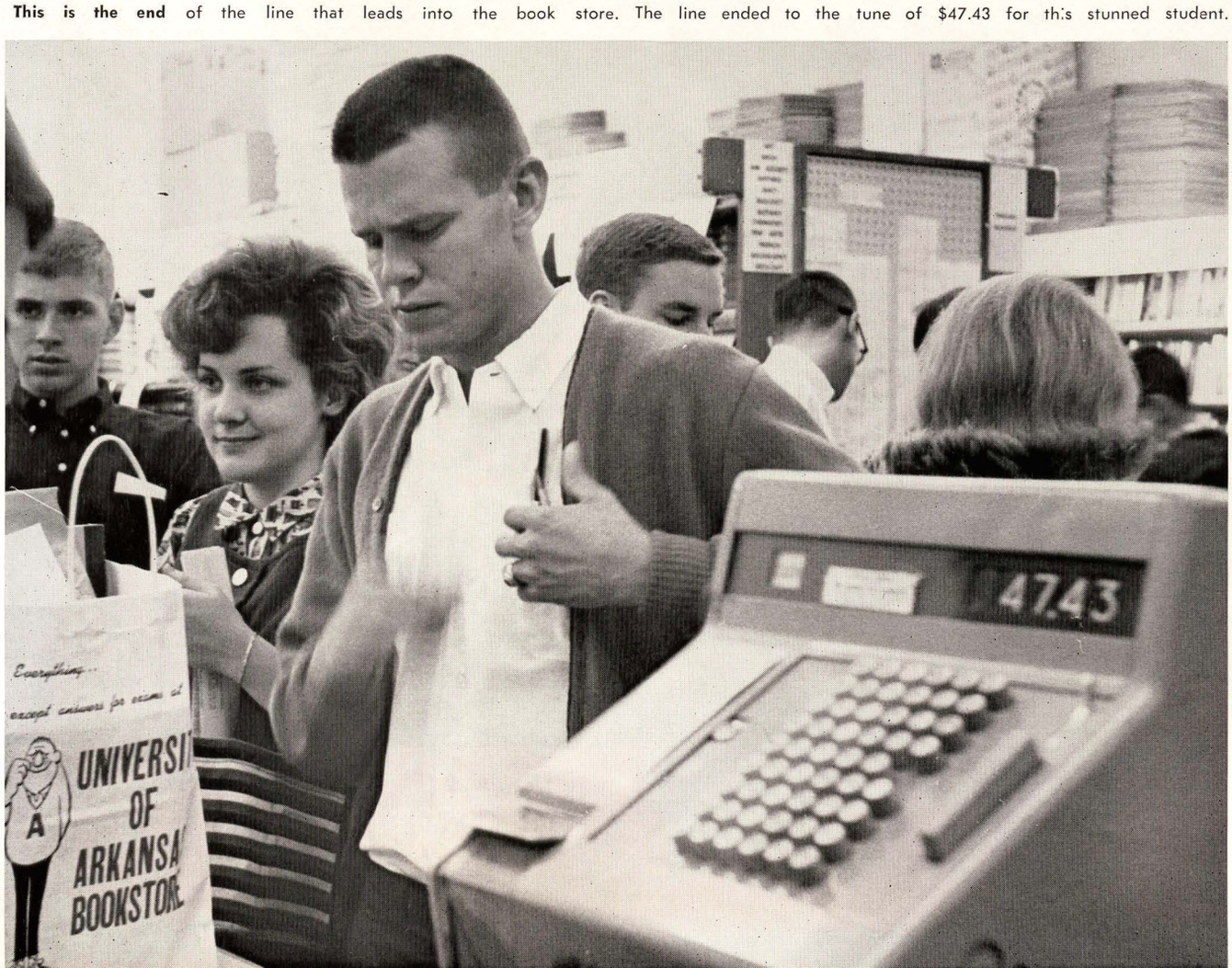

This line leads into the basement of Old Main, where—barring unfortunate circumstances beyond control—students receive registration cards.

Hurry Up And Wait

Anybody that likes registration either needs a mental check-up or a gold medal. Although some fortunately skip through the process, most bog down. And for some, registration is an endurance test.

Registration is like a game of Monopoly. When you get in line for a class card, you take a "chance". The card will either say "advance to next place" or "return to start". Even seniors get lost; freshmen are dumbfounded. Advisors are either gone for coffee or confused too.

Last stop during journey through registration is Razorback desk, where confused workers make appointments for confused students.

Not believing, wide-eyed Susan Brown learns that required section is closed and only one open meets on Saturdays at 7:30 in morning.

Fair And Rockwood Revisited

Night spots like the Rockwood Club do a booming business during the week of registration. With no classes or homework, students are free to squander September allowances in one week. This week is the college debut of freshmen girls—who "can't believe it".

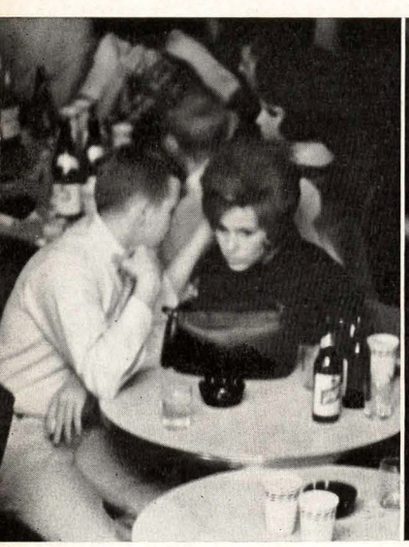

Trying to talk above the roar.

Everybody dances on slow ones.

Pam shows John how to do it.

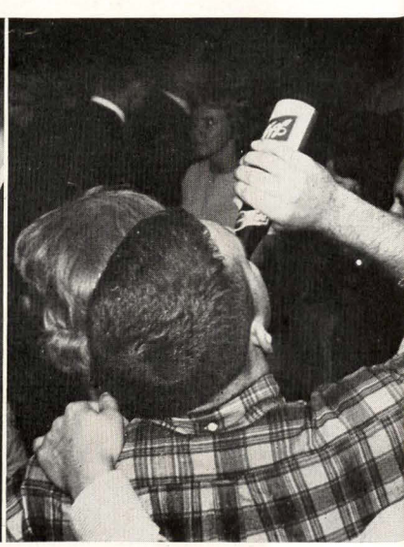

Thirsty show-off downs a beer.

Out of breath and giggling, couple emerges from the Haunted House at the Washington County Fair. The fair comes to Fayetteville every September and the carnival gets rich on the free spending college set. Beware of game with the ping pong balls.

With other tamer amusements in the background, audience takes in the teaser to the strip show. All sorts of people go to the fair; maybe it shold be required for sociology. Off for the evening, a car hop from George's watches the strip show.

All real contenders (rhymes with pretenders), these sweet young girls cheerily sit on stage at the Air Force ROTC sponsor selection.

Seeing Is Not Believing

Carolyn Norris, wearing a big smile, is a stand-out.

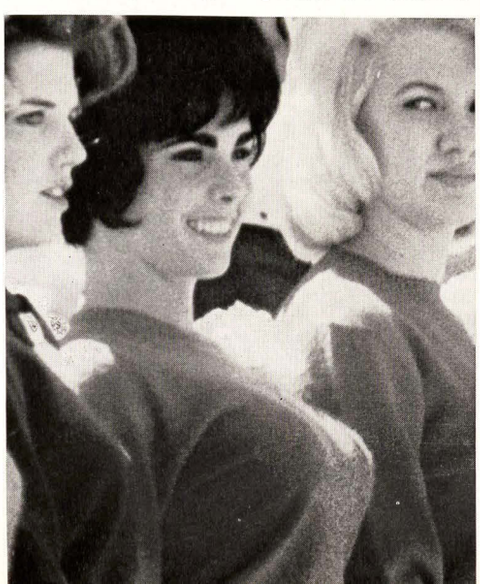

Early in the fall, the ROTC departments decide that cadet morale needs a boost. The sororities, hoping for a prestige boost, boost up some girl and send her over to the Greek Theater. There, in the best military manner (chin up, chest out), she passes in review.

Although the cadets have been officially warned not to hoot, holler, and wolf whistle, they do moan, groan, grin, and gasp with delight. A few give knowing winks and occasionally nudge the fellow next to him. Then the cadets vote for the ones they want for Honorary Colonels.

It doesn't seem to matter that most of the audience is too far away to see the girls' faces. The boys are able to arrive at the decision anyway.

Suffering boys assume the "hear no evil, speak no evil, see no evil" positions of the three clean-living monkeys.

Wearing a white carnation and a black look, Karen Carlson prepares to march across the stage of Greek Theatre.

Sexy Vonda Jones, veteran of many campus campaigns, up-lifts arms and shows desire to serve approving troops.

Avid Razorback booster watches as the team defeats TCU in the 14th annual Dad's Day game; TCU was first conference opponent of year.

Razorback Band marches into Student Union to entertain state government officials during Legislative Weekend.

Guests of the University and Fayetteville Chamber of Commerce, Sen. Fulbright and Gov. Faubus sit at head table.

Dad's Day A Conference Win

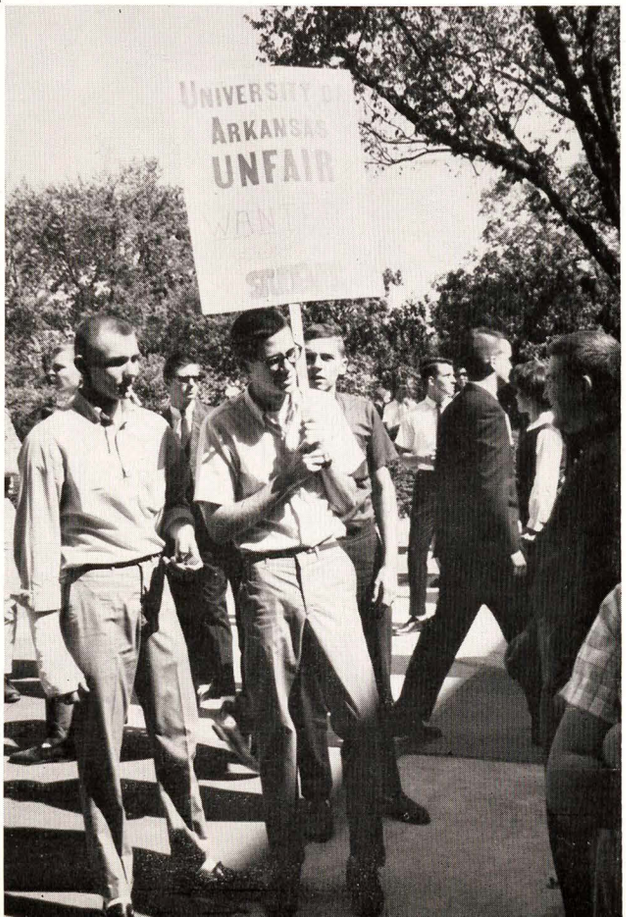

Stirred from usual apathy, students rally outside Union to demand more Texas tickets from Administration and visiting legislators. Combined with other actions, picketing spurred ticket policy revision.

Standing and cheering as the Razorbacks score, no one is anywhere near assigned seat. Despite charts in Traveler, group seating arrangements were hopelessly confused again.

Culture and Intelligence highlighted above them, senior members of the football squad receive recognition at a Greek Theater pep rally.

Choosing Legislative Weekend as the time to strike against the University, employees lined Maple Avenue with pickets declaring unfairness.

This boy happily gives a pint of blood. In exchange, the Red Cross will happily give him a glass of orange juice. He must really dig orange juice.

Some Receive Recognition

October already, many wondered what had happened to September. With classes beginning fourth week of semester, instructors were by now giving exams or getting one ready. Gone were the easier days of rush, registration, and first week of classes. School was indeed underway.

After three football games, Razorbacks were regarded untried. However, revamped seating arrangement for the games had been tried—and it had failed. To determine the group seating blocks, a "potluck" drawing was held. Neat plan failed when students sat wherever they pleased.

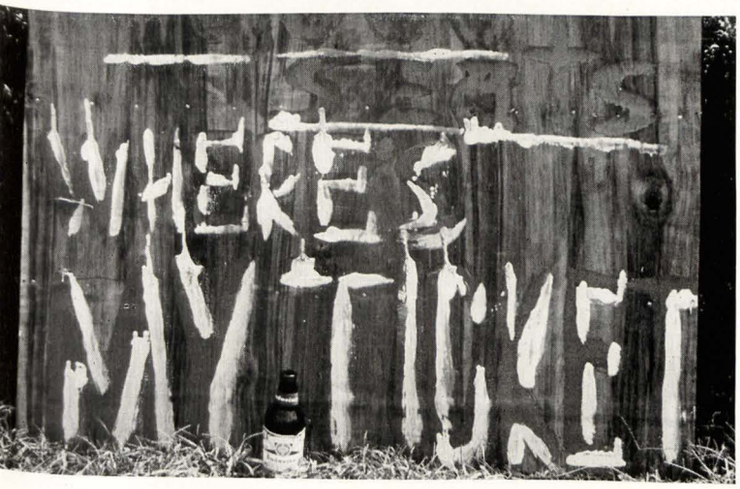

"Where's my ticket?" This sign, placed in Greek Theatre by phantom beer drinker, questions the shortage of Texas game tickets.

Hungry but energetic members stack up pledges' bunks to even the score after wily pledges, on a walkout, bribed cooks to go home.

A Little Bit of Mud

The team on the other end of the rope must really be husky gals to have pulled this tough bunch of Tri Delts into the muddy pit. The amused spectators at the Sigma Nu relays will soon scamper away, for the boisterous pledges will begin slinging everybody into pit.

"Daddy Jack" Boyd spots his prey.

Janet Honn, resists futilely.

Wet and dirty, Janet climbs out.

Still buddies, they walk away.

Not having a deft touch results in an egg-splattered lap for this squealing Delta Gamma, who just scrambled the "egg yag."

White-faced girls swish around in a box of flour searching for a small wooden disk. No skill is involved, just muscle.

Mud-plastered and wet, Sigma Nu's and dates load onto dump truck for a ride back to their dump after a battle to remain out of the murky pit.

Happy Girls, Cold Food, Election

This trophy is the worst looking one on campus. If it were one inch taller, it would be the biggest. It is only surpassed by the Pi Phi scholarship trophy.

Russia dickered with U. S. about wheat deal and JFK ratified nuclear test ban treaty. Meanwhile, safe from bombs but not from Snakes, Pi Phi's won Sigma Nu Relays, an annual inter-sorority meet. And for what it's worth, Young Republicans held a mock election which Barry Goldwater won (receiving 141 of 315 votes cast!).

As the semester continued, campus organizations got themselves organized with membership drives, tappings, and officer elections. Some, like AWS, were even 'revitalized." Just what constituted this "revitalization" never became apparent on campus, for AWS did the same old stuff: Nothing. Also noteworthy, Student Union Board named eleven chairman and one adviser to head nine committees, each averaging eighteen members. The painstakingly compiled grand total was 175 students. Hell, not that many people go to the Union a day . . .

And to top it all off, the last straw: B.A. Commerce Guild held another election—this time to fill six freshmen posts.

Aynthing but subtle, campaign techniques for B.A. Commerce Guild posts pose a threat to unwary hall walkers, who get ganged in crowded entrances.

AWS has big turnouts for its festival since it offers a sack lunch and other women dining facilities are closed.

The Razorback photographer, working with good material, poses Johanna Pinson for one of 4512 yearbook portraits.

With no TV but with a recognized name, Hootenanny (or actually its traveling cousin) was a folk music show, but not what was expected.

Master of ceremonies Louis Gottlieb of the Limelighters headed the three hour show sponsored by Student Union.

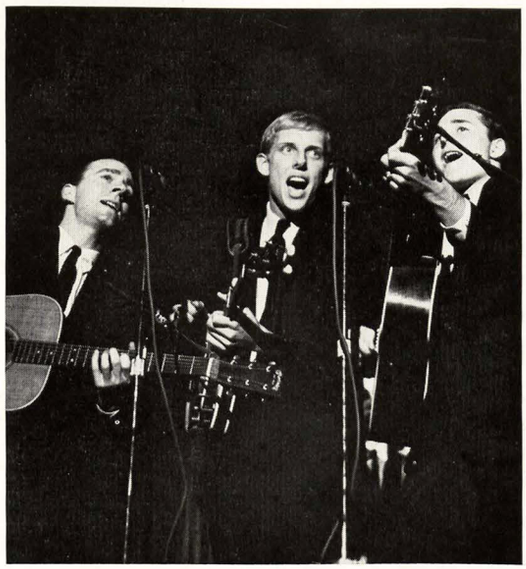

Either very meaningful or very phony, the name of this trio is "The Knob Lick Upper 10,000"; it sounds phony.

Hootenanny More or Less

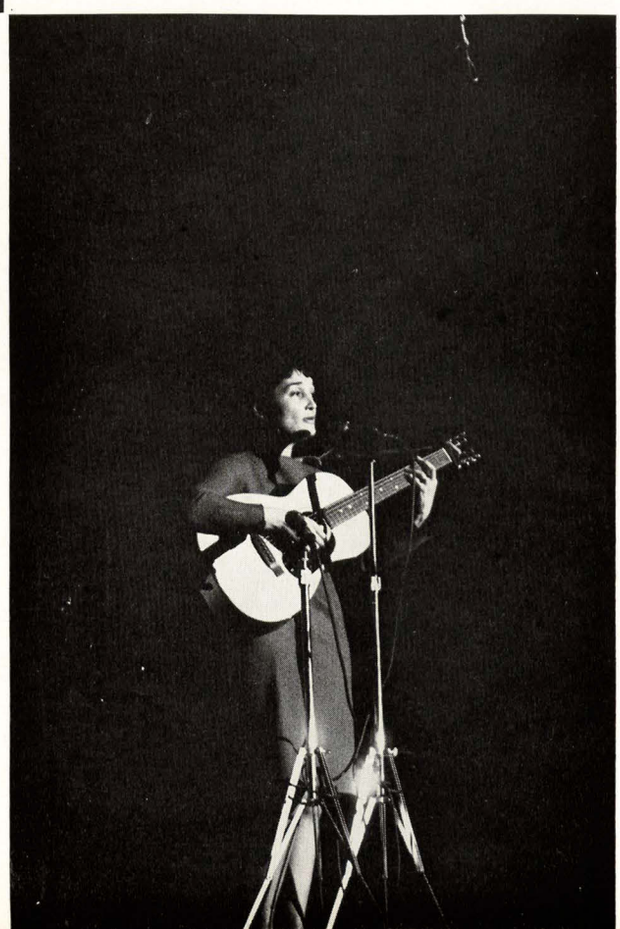

With the crowd rather noisy and beginning to mill around, folky Lynn Gold suddenly stopped singing. Naturally every one thought she was mad. However, when she explained that a fly had flown into her mouth, everybody understood and thanked the fly.

Many said that the Hootenanny was a pro-integration demonstration.
They didn't mind that; it was the fact that it cost $1.50 to get in.

Homecoming Queen nominees and sometime girl friends of the football players grace the Student Union ballroom during pre-Homecoming activity.

With a hole in its corner and its name changed from Student Directory to the University Directory, the book was published early—for a change.

Marching Razorback Band is an important part of every pep ralley and game. However, only they know the secret meaning of "BRACK".

"Where's My Ticket?"

From the beginning, student dissatisfaction with the football ticket situation was evident. When ticketless students learned that the Texas game was sold out, they joined Traveler editorials, Senate resolutions, campus leader meetings, and student demonstrations to demand a remedy; however, little was accomplished. Temporary seated added an insignificant 350 extra tickets, but efforts to televise ended with an NCAA rejection. The crisis ended when Baylor surprised the Hogs 14-10 in Waco.

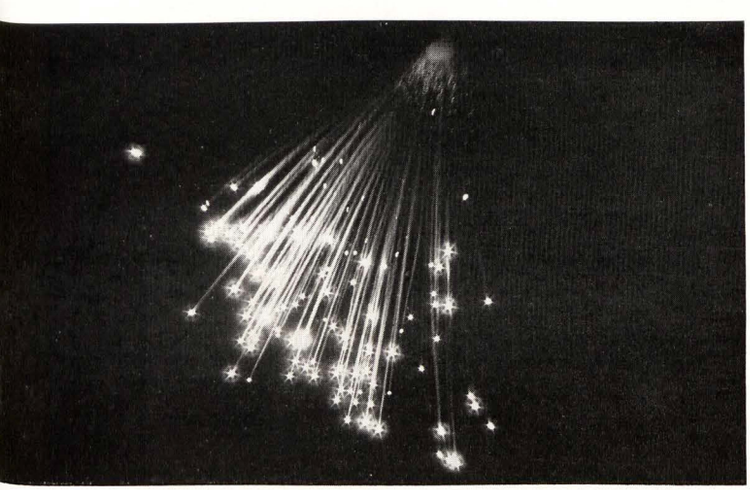

Pep rally planners hoped to uplift spirits with fireworks, but the fans wanted the fireworks to be on the playing field against Texas.

Freshmen senatorial aspirants cluttered every bulletin board and doorway on campus with signs, posters and other meaningless junk.

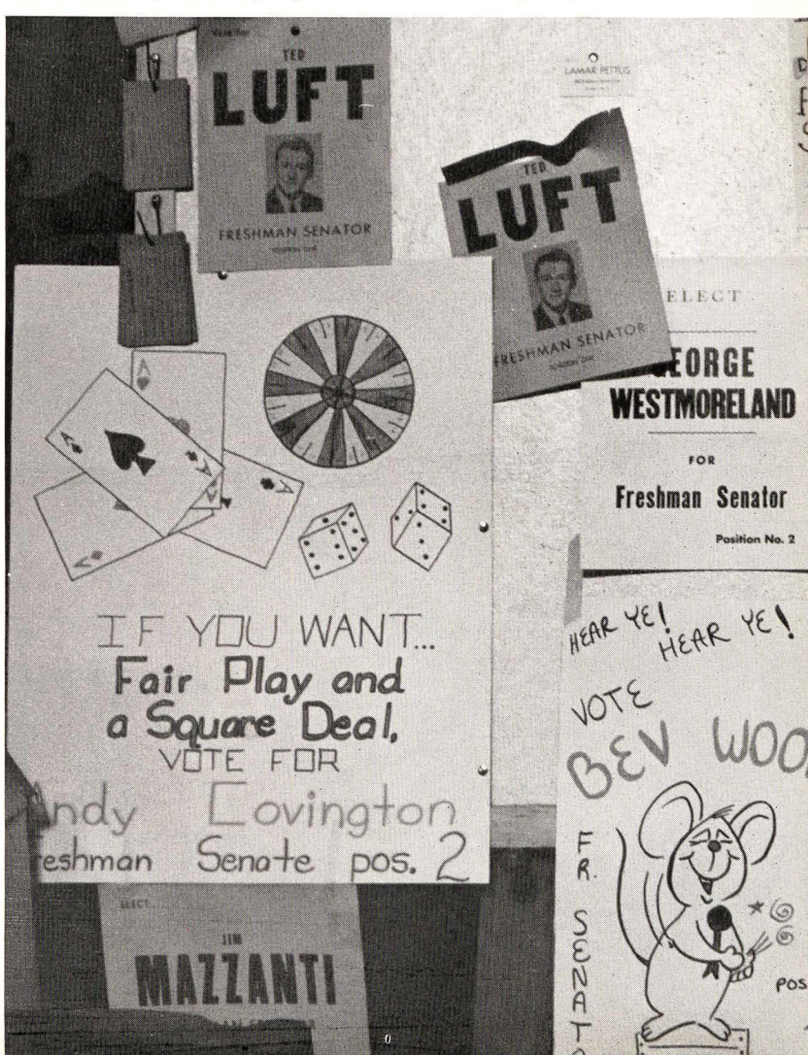

Don't Bet on the Weather

Rainy days and falling leaves forebode the winter days soon to arrive. Although the temperature generally remained warm through October, the gusty winds and chilly rains—winter characteristics of unpredictable Fayettevlle weather—signal the end of another fall.

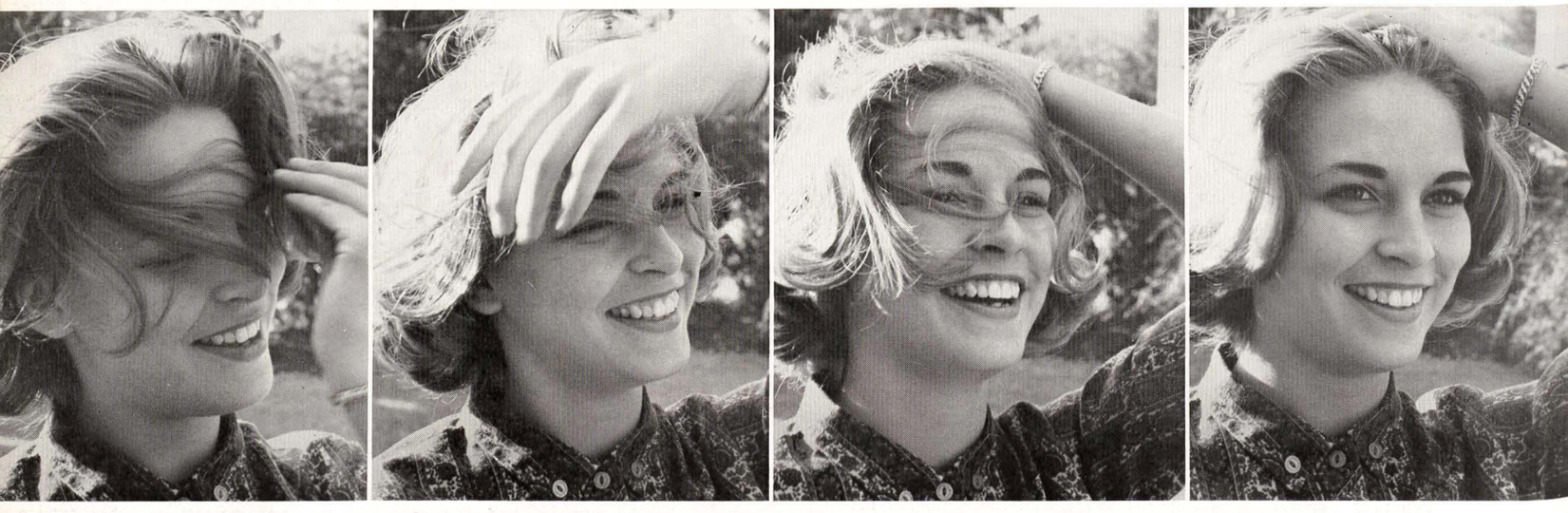

Pretty coed brushes wind-blown hair from face as the wind whistles around Old Main, which undoubtedly must be windiest spot in state.

Eager to win the intramural football league play, Alphs line the field to wave homemade signs and cheer on old Paul Berry.

Viewed through the construction work on the new Science-Engineering Building, Old Main rises high above other buildings.

Blanketing the entire football field, massed bands entertain football fans in pre-game activity on the annual Band Day.

Two Days in One

Jubilant young Razorback booster climbs up goal post after Hogs swamped Tulsa Golden Hurricane 56-7.

Autumn events revolve around the football games. With the Razorbacks playing a Band Day game against Tulsa, many houses held parties and buffets for guests. Blue Key sponsored the first Razorback Day for high school students who came to see the campus and the football game. Other events included the dedication of Darby Hall, additional dining and living for U of A athletes.

The pep rally controversy by now had reached its peak. Disgruntled students wrote letters to the Traveler criticizing the rallies and their organizer, Sam Park. Prideful Sam, seeking the last word, answered the critics by suggesting that to really clean up the pep rallies "we . . . put long pants on the majorettes, then put skirts on the columns in the Greek Theater to cover the naked marble." As usual, Sam skirted the issue.

Proud of its cultural aspects as well as its football team, the University shows off its Uarkettes during half time activities.

In addition to a tour of campus, high school guests of Blue Key receive football tickets on first Razorback Day.

Miss University of Arkansas, Carolyn Adair, explains the University's unique Senior Walk to high school visitors.

Although out of uniform, the majorettes still look like majorettes. New routines are learned on the field behind Fulbright Hall.

Grimacing, Floye Kale resists gamely as her date makes overt moves from behind. Carolyn Baney sits and grins.

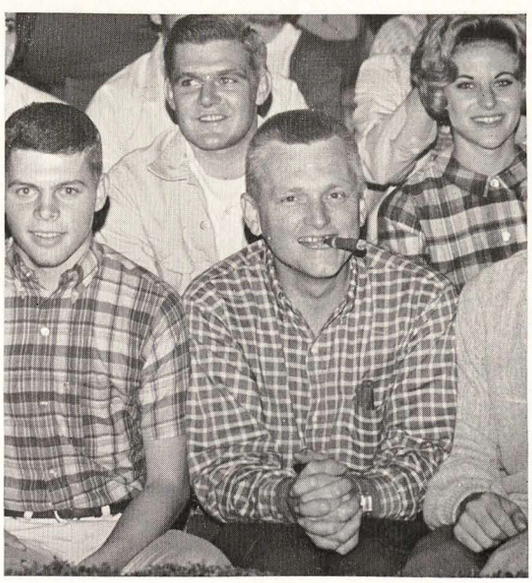

Smoking a "smuggled" Cuban cigar as usual, jovial photographer Jack Moses knows all the campus news and jokes.

Odds and Ends

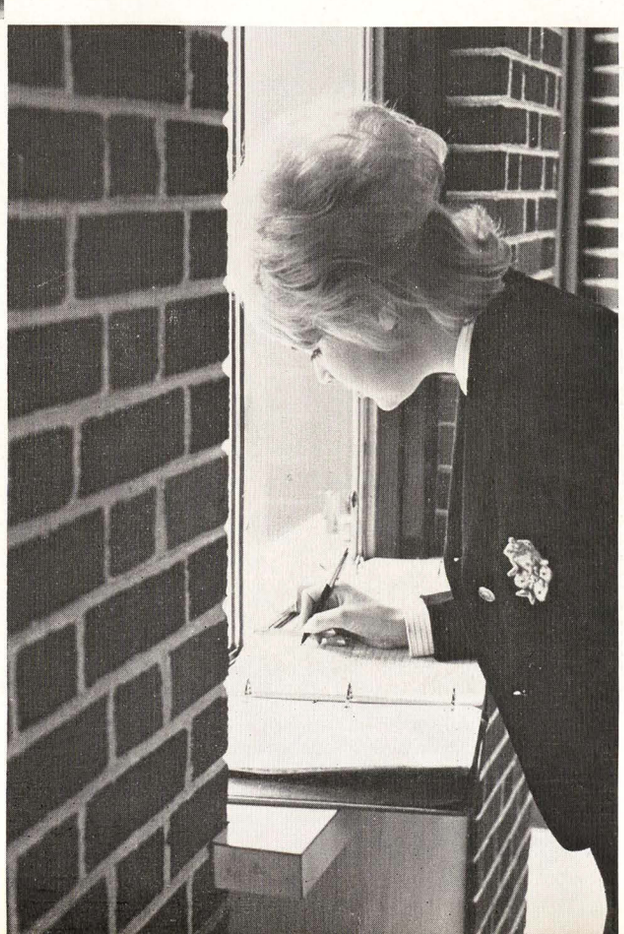

Signing-out for "Jugs"—which could mean most anything, J. J. Friedman dutifully goes through ritual.

John F. Kennedy and Lyndon B. Johnson placards command attention placed above recruiting table of the campus Young Democrats Club.

In an October concert Mantovani leads his 45 piece orchestra in an enthralling performance in U of A concert hall, the Men's Gym.

Determined not to do his homework or go hear Mantovani, engrossed player escapes world by concentrating on bright lights of pin ball machine.

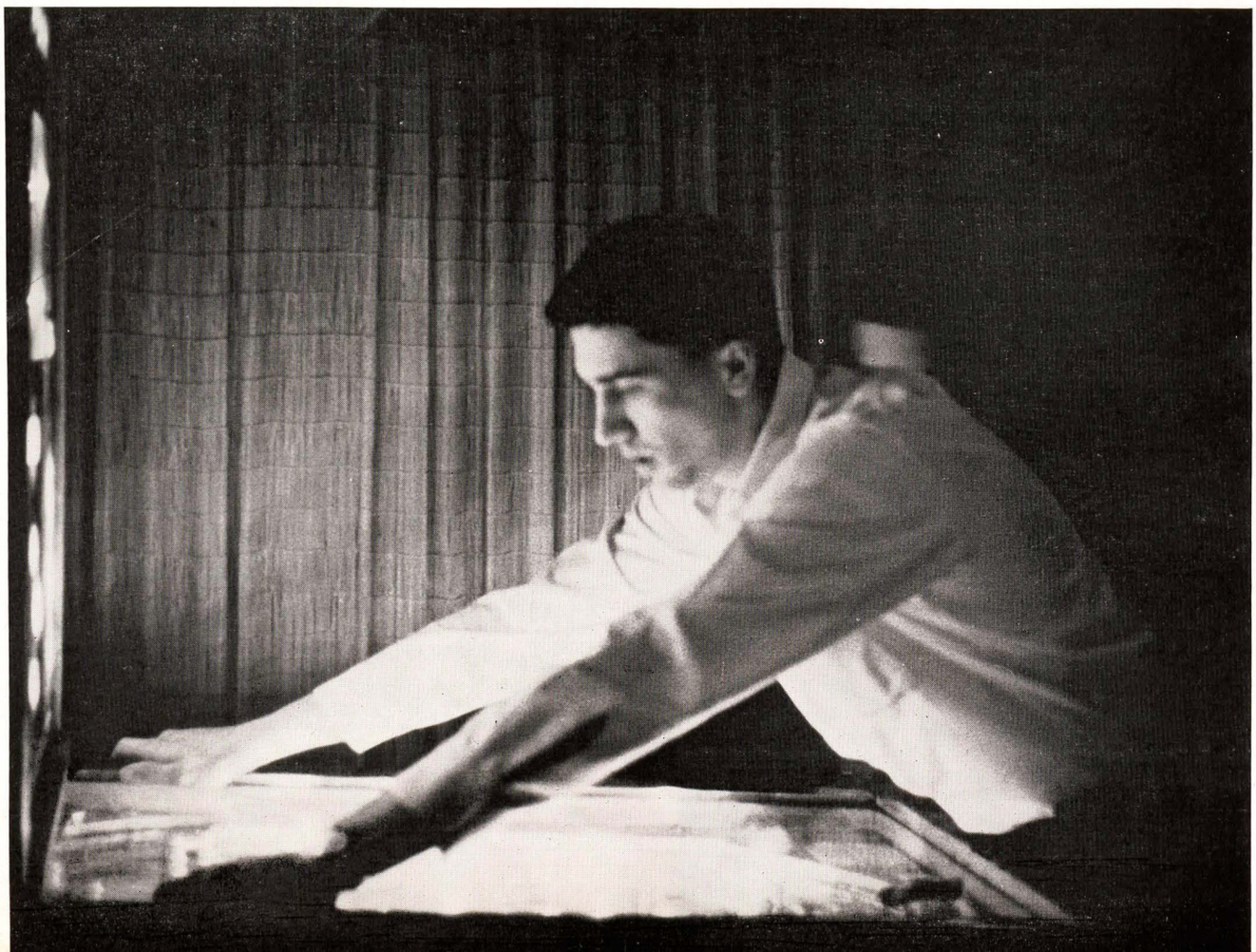

Red-coated Chimes, assisting with Arkansas Career Days, corner Louis Trager of the Central Placement Office — who probably is "recruiting" them.

Recruiters Swarm Campus

Within ten days, Federal Career Day and Arkansas Career Days presented an abundance of interviewing opportunities. Arkansas Career Days drew to campus recruiters from thirty state firms.

A new fraternity Alpha Kappa Lambda colonized on campus and freshmen elected their senators (with neither creating any great stir).

Preparations began for Homecoming amid a controversy brought on when Panhellenic decided to do away with decorations and to donate savings as a "symbolic gift" for an auditorium building fund. IFC members rejected symbolism in favor of tradition.

Exchanging sincere expressions, interviewer and student converse intently; an estimated 600 interviews were conducted in two days.

Marketing specialists like Sears, a nation-wide concern, offered interesting in-state opportunities to Arkansas business students.

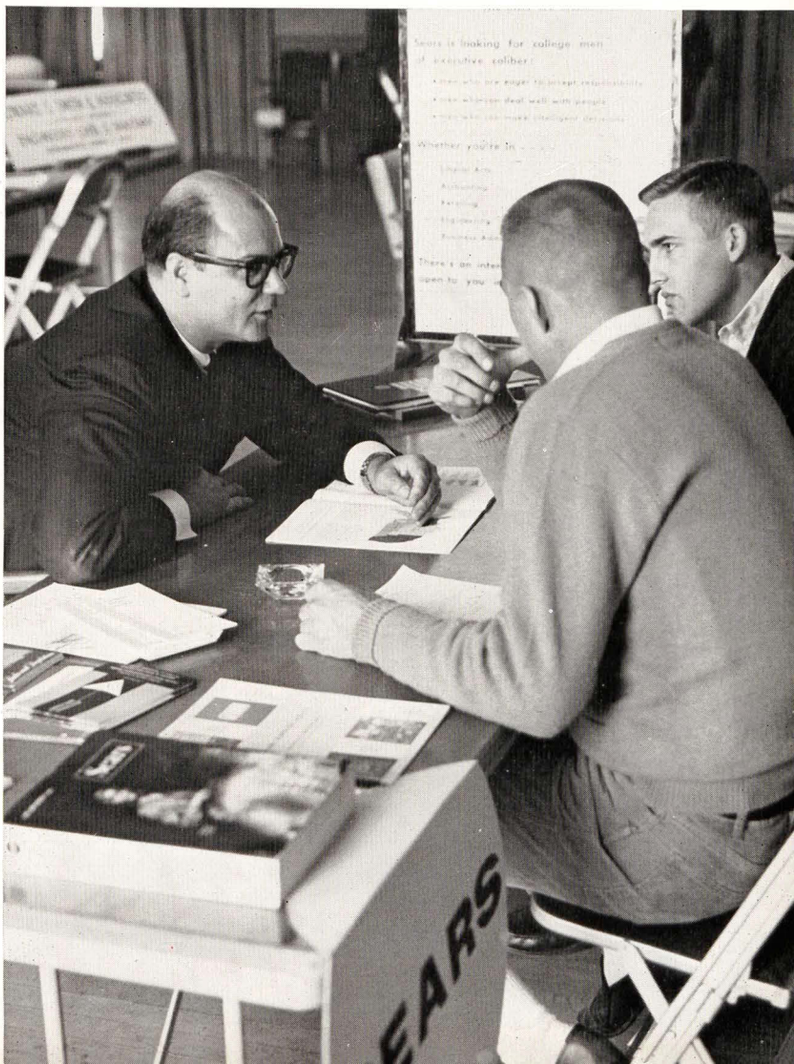

An Unhappy Homecoming

One of the thousands of returning U of A graduates, an alumnus and his family leave the Union after registering with the Alumni Association. For the first time in the history of the 41-year old tradition, the Homecoming football game was the last of the season.

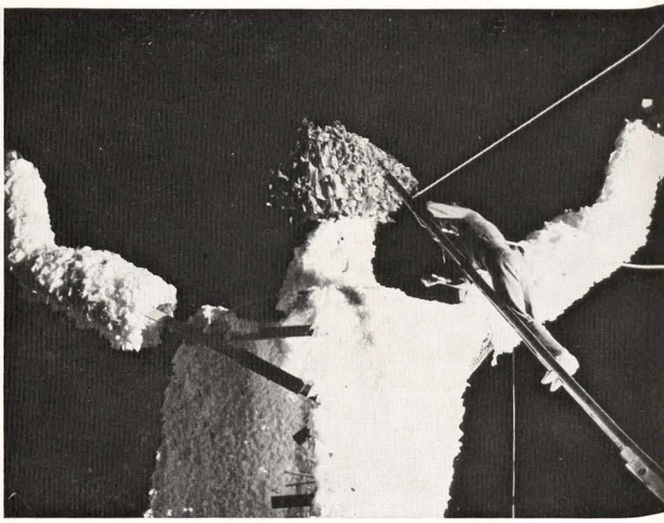

Working outside and inside due to hampering rain, men hurried to complete decorations. The Kappa Sig revolving hog bled to death in the rain.

Groups of former students met again at the annual pre-game smorgasbord luncheon held in the Student Union.

Reactions to the Board of Trustee's decision to continue with the game were varied. The Board stated that no other alternative was feasible. A few distraught students lined Maple Avenue and held signs reprimanding game-bound football fans.

Crowning Homecoming Queen Jacque Jones, President David W. Mullins officiates in the absence of Governor Faubus, who did not attend game.

The Silent Crowds

Representative of the crowd, girl watches quietly.

Incredible as it seemed, the Nation, the University, we, had lost our President. Stunned and grieving, everyone searched his heart and mind for a meaning to the senseless tragedy; there was no understanding to be found — only the empty feeling of despair.

With all plans for the 41st annual Homecoming concluded, the University Board of Trustees made the difficult decision to continue with the game after conferring with Texas Tech officials and determining that no other alternatives were feasible. The other usual Homecoming activities were hurriedly cancelled by student officials.

At the game the people filed quietly into the stands and set subdued, seldom saying anything. The flag flew at half-mast and the invocation by Dean D. Whitney Halladay was a prayer for the late President Kennedy and for the nation.

Somehow evading the rainfall on Thursday and Friday, the Phi Delts took first place honors in house decoration competition.

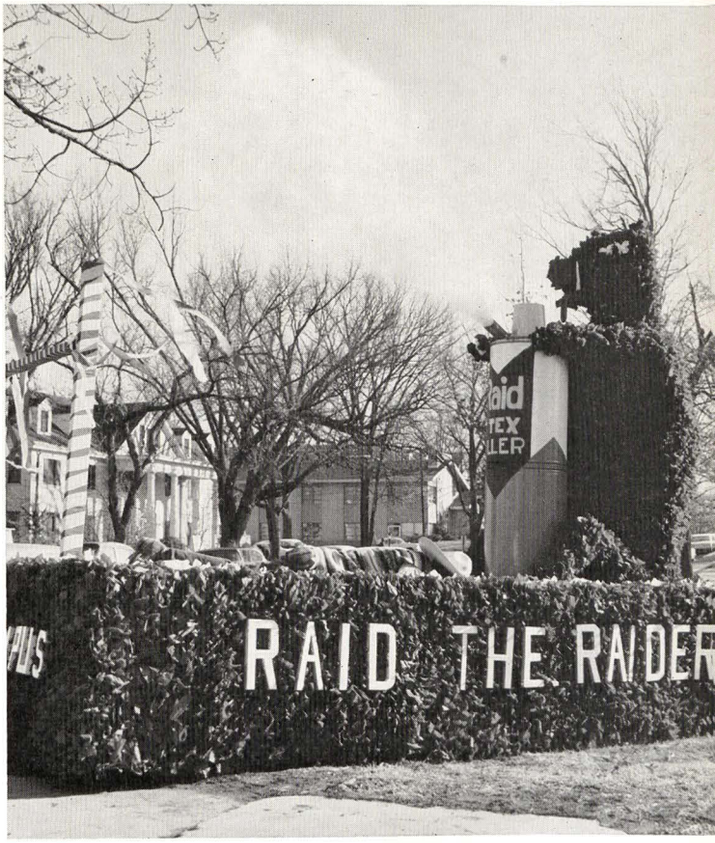

This is the Off Campus Men entry. It didn't even place. For the record, Sigma Chi came in first and SAE second.

At half-mast, the flag waves in tribute.

Dumped onto the floor by his strong date, boy will soon give up and start watching the band like everybody else.

The image of Twain's "the calm confidence of a Christian with four aces", card shark is at MIHC Casino Carnival.

In search of something different to do on a date in lively Fayetteville, couples take up bowling on the machines at the Huddle Club.

Of Parties, Fun, and Things

When boys choose sides, they divide into skins and shirts. This doesn't work too well with the girls, so they put on funny little deals called "pennies".

Making mud, Missy Alford (real doll, isn't she?) stands watering winter grass planted by the Zeta pledges in December as a project. Naturally the grass didn't grow; Missy probably scared it to death.

Razorback Beauty candidates waited in the lobby of the Mountain Inn before going upstairs to meet and attempt to impress the Letterman.

Letterman's questioning involved such things as the beauty candidates major. The answer was overwhelmingly — "elementary education."

Making a return appearance at the University, Lettermen Butala, Engeman and Pike offered an appealing rehash of last year's program.

Lettermen Select Beauties--Again

Returning after Thanskgiving, students prepared for a three week endurance test before Christmas vacation. Basketball season began, and ABC urged active student support. Other momentous happenings included Christmas season planning and a ten day run of "McLintock" began at the Ozark Theater. (Thank you, Ozark.)

The Lettermen returned for another concert. Although they had selected the Razorback Beauties last year, the Lettermen judged again so that the yearbook could meet its deadlines (the next concert would be in the Spring). In the hurried confusion of the judging, seven beauties were selected instead of the usual six.

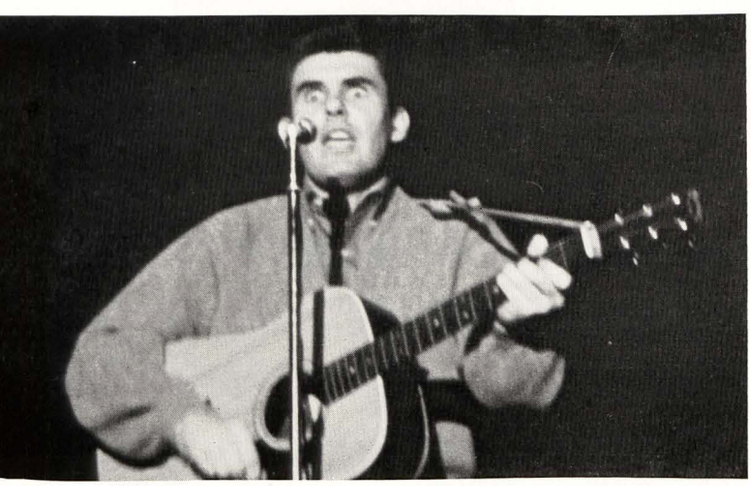

Letterman Jim Pike was the group's clown. His funny antics kept things moving during the interviews and at the concert.

Comparing photographs and candidates, the judges continued to interview the girls until voting and rushing to the concert.

Everybody Gets Into The Act

In the fall everybody has one big party—from the MIHC Casino Carnival to the Pikes' Roaring Twenties Party. The Lambda Chi's get into the act with the Playboy Party, complete with decorations and playgirls. Note symbolic garter adorning leg (limb?) of playgirl.

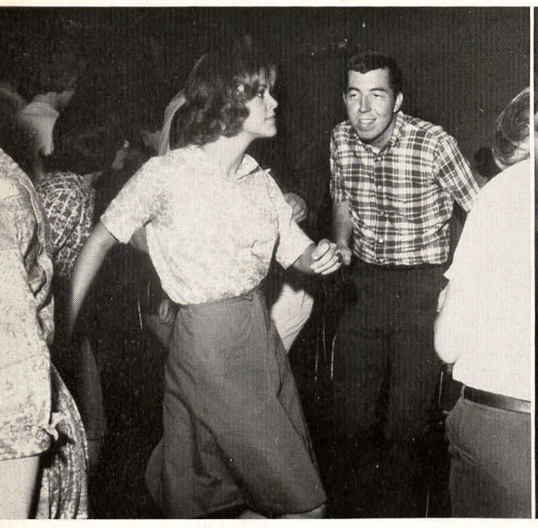

"See the happy moron; he doesn't give a damn. I wish I were a moron—My God, perhaps I am."—from an unknown "rock and roll" song.

Do you get the message, Garland? Whatever message Marcia Edwards is trying to get across, Garland Anthony should be for it.

Sleepy-eyed Billy Hawkins strikes again. To avoid misunderstandings, Hawkins should run every time a photographer is near.

With the help of a community effort, Kappa Sigs hoist their annual Christmas tree into place. Tree spins sometimes; sometimes it doesn't.

Nowhere is Everywhere

Yes, this is a U of A co-ed. No, she will not be identified. Zetas don't want their phone tied up.

In the mixture of activities before the Christmas holidays, students do most everything. Faced with an exam in every course, they study like never before in the semester. Knowing, however, that after the holidays finals will bring constant studying, the students throw their last fling of the semester.

Christmas approached, but no one had time to notice. Outside of a few decorations and house parties, students seemed oblivious to the season. With football season over and cold weather setting in, there is no focal point of interest. Students scatter from the library to nowhere (which is everywhere in Fayetteville).

There was no enthusiastic planning for a trip to New Orleans this year. For the first time in four years, the Razorbacks were not going to a bowl.

Poker games and other such pastimes form a big part of the college career for some. Old friends Winston and Ancient Age are always welcome.

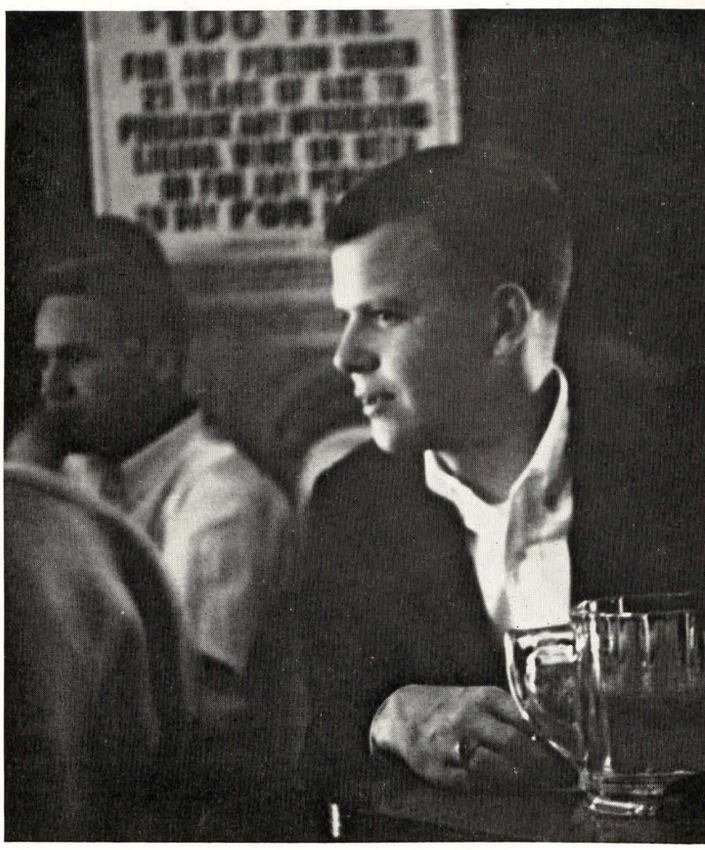

Another pastime, always available at the Huddle Club, is a cold beer. Sign discourages many, but not all.

To pay for all such entertainment, there is a Palace cashed check. Fayetteville is not always so exciting.

In the very heart of winter, education scores at last on the social Arkansas campus. Now, everything yields for a push toward finals.

What could be more lovely than this bush? Only God and Physical Plant, in harmony, could make such a bush. Amen.

Sally Fearnot, Fulbright, has risen at 6:30 to rat her hair and walk to class. And even snow cannot stop her.

Fayetteville— A Winter Wonderland

Lone Christmas symbol, the University Tree stands before Old Main. Tree and the deserted lawn have become traditional as a changing school left them behind. Only the Alumni remember how it started.

Forget for a second dingy English classroom from which you view this scene, and think of the University. Thank you, dear reader.

Singfony choirs, like this one from Chi Omega, put long hours of practice into a five-minute show.

ADPi and Off Campus Men took top trophies for vocal efforts. Singfony is a charitable event.

Proudly waving, the Uarkettes took off to entertain servicemen abroad and give U of A prestige a boost.

The End of the Line

As usual, students returned from Christmas vacations full of New Year's resolutions, home cooking, and unfinished homework that wasn't done over the holidays. Finals began and most went into study trances. Freshmen, though warned about finals, learned the score firsthand.

Mortar Board and ODK had made a proposal for "Dead Week" before Christmas, but there was not enough time for any action to be taken for fall finals.

Graduation for a record number marked the end of a long pursuit for an education (and a Degree). Also leaving the campus with the graduates were the Uarkettes, who departed for Europe on a seven week tour.

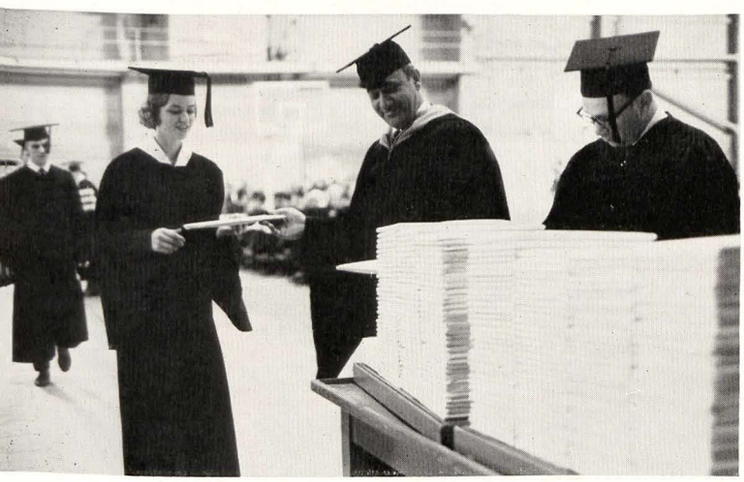

Small changes in graduation procedure seemed to speed up long ceremony slightly. For graduates, it was an end of a way of life.

Graduation speaker J. Harry Wood, President of the Home Life Insurance Company of New York spoke to students graduating in January.

Many, Many Diversions

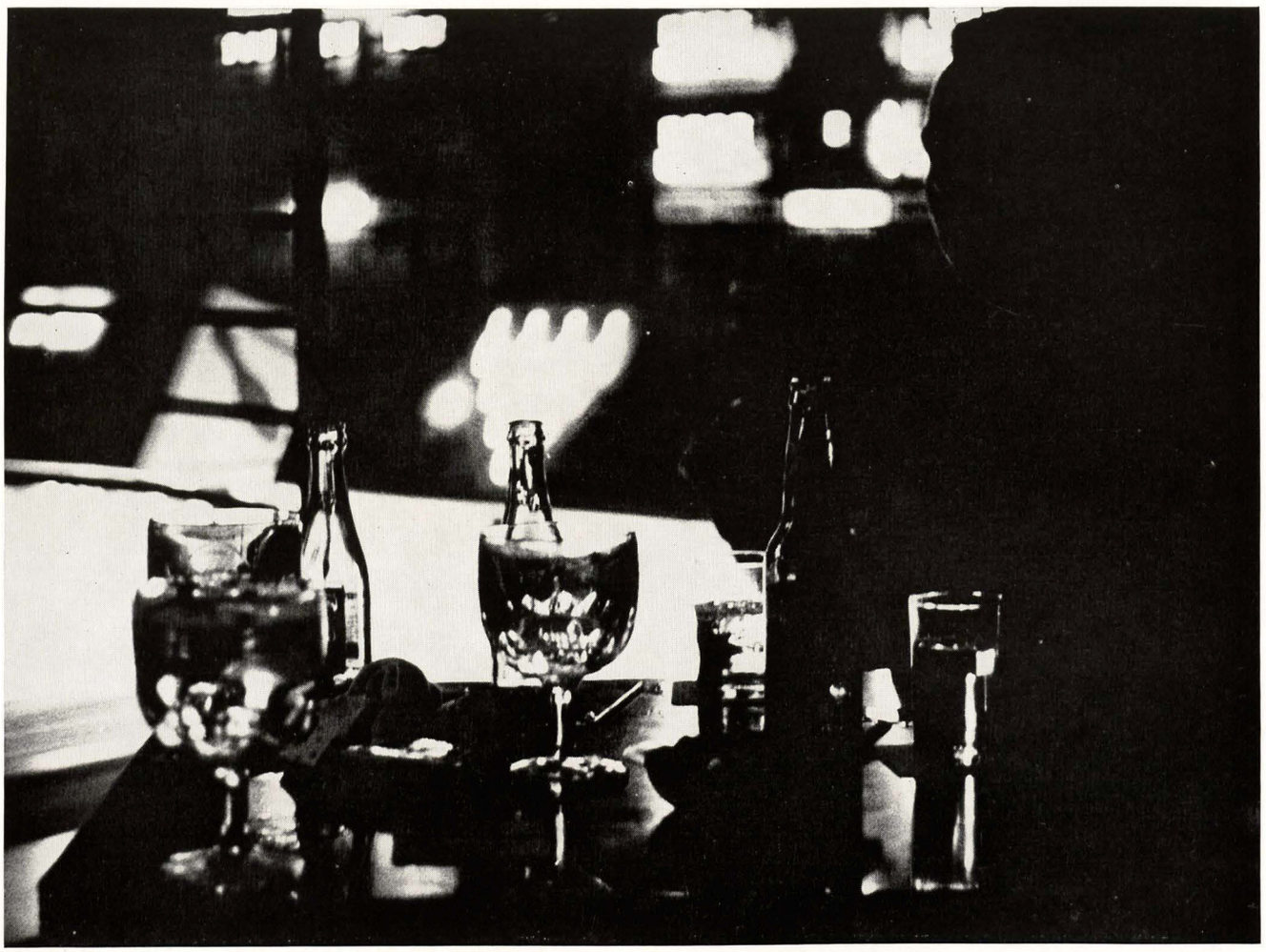

This is a symbolic representation of withdrawal. The shadowy boy on the right is Jerry McClain, who has withdrawn from the weekday world of school to the weekend world of dim lights and leisure. Some even withdraw during the week; this is known as class-cutting.

The Pi Phi Beatles — Cappy Ware, Susan Helmig, Beverly Moore, and Evelyn West — perform in a skit for the pledges. Campus survived the Beatle rage.

Playing good outlaws and bad outlaws, Alphs continued their game. For some reason, SAE's have been on an outlaw kick.

Mural sports draw good crowds, and none larger than those for a good basketball game. Greeks and dates have even been known to delay supper in order to support team, but usually with more spirit than this. Must have been a bad game.

Pledges always arrive early to carry the fraternity banner and prepare to meet their new pledge brothers, who are waiting inside.

A Spring Headache

The dream of every rush chairman, a really sharp man, sits and thinks. Tired, laughing . . . who knows?

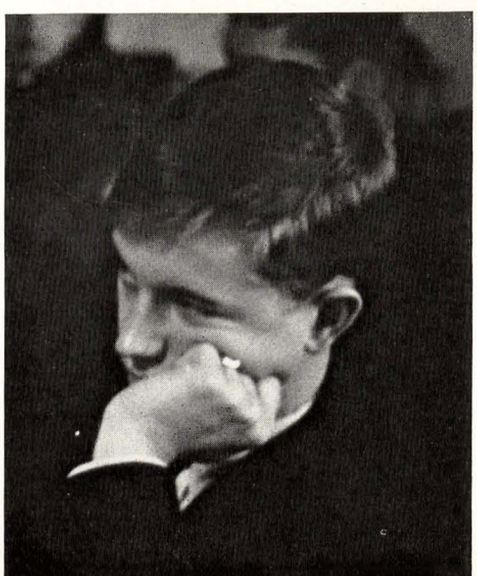

IFC has no bigger headache than its Spring Rush, which generally produces few new pledges in comparison to the amount of energy expended by Greeks and rushees alike. Even the crowd in front of the Union lacks the same jubilant spirit that is found at the conclusion of the fall effort. Rushees were housed in residence halls for the first time, due to empty spaces there. The men got a chance to eat four excellent meals, and hear their share of fraternity propaganda, but the final decision was easy for most rushees, who have narrowed their choices to four before the week begins. The unusually small turnout for the spring rush was blamed on a change in housing contract which allowed the Greeks to take record numbers in open rush. Independents excitedly pointed to a victory for the "total program" of residence halls. After both sides stopped shouting, IFC went to work to find a solution to its headache.

A fraternity rush dinner brings together many of the components of the good life . . . fine food, pleasant conversation, and touch of mystery.

In search of a pin, men risk their lives and honor in a rush car. At breakneck speed, they drive to glory.

Rush talk follows dinner, as fraternity and rushee make a decision. Record and spirit are main selling points.

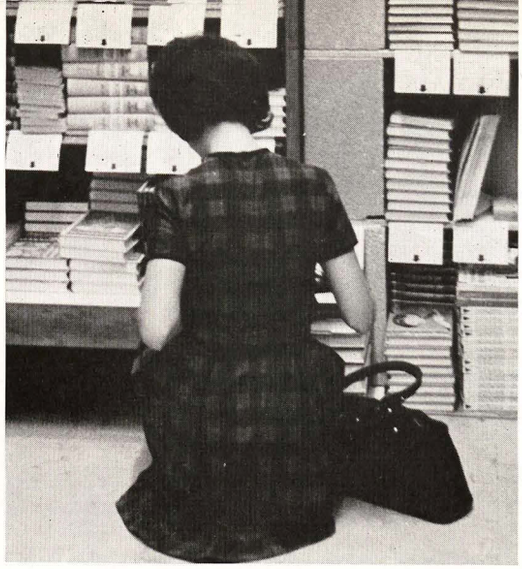

New arrangement in the bookstore did not make shopping any easier. Long lines and prices were same as usual.

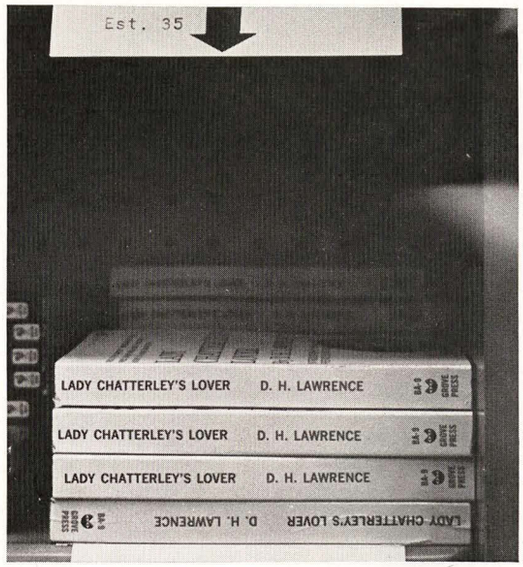

One of fourteen required books for a course, and most students read only four or five. This one will be read.

This girl has reached the cash register in the basement of Men's Gym. Her expression is representative of post-registration shock.

The Second Time Around

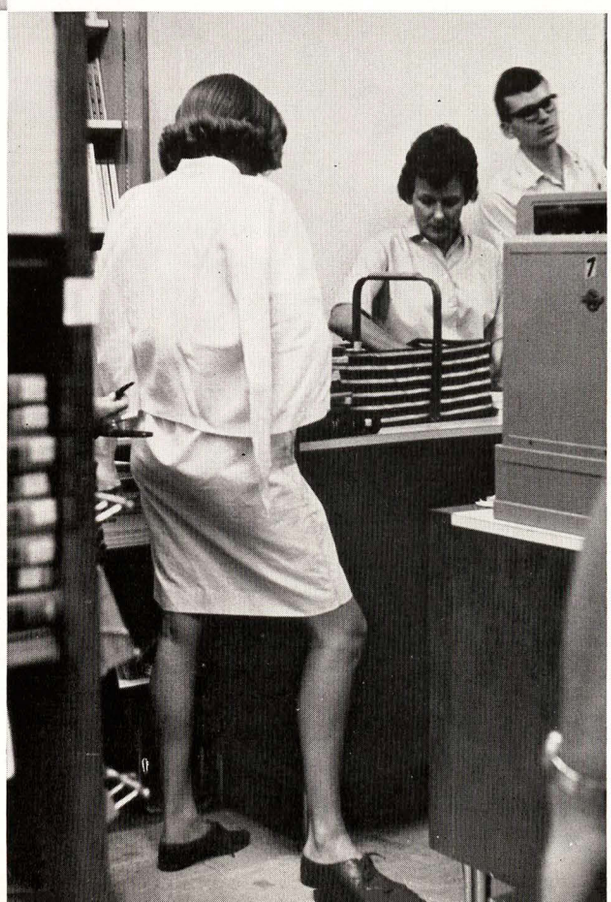

Most people lose their rear end in the bookstore.

Yes sir! Just what we've always wanted: a gung-ho campus cop. While drivers sit snug in the cars, students stand waiting in snow.

The Peace Corps came recruiting for a week. One of the angles was to show films in Student Union. Here the crowd watches one of the films.

High school principals came visiting for a day. One of the angles was to talk to former students. Here freshmen tell about "X" English.

There she is . . . Miss Amer . . . er . . . Miss AWS Queen of Hearts. Katy Holthoff is another Tri Delta beauty winner for their rush book.

Queen for This - Queen for That

Surviving another registration, students began the spring semester. For some, it was a second chance; for others, it was a last chance; but for most, it was just plain old spring semester. Make the grades before the sun comes out was the often expressed philosophy.

The enrollment for the second semester was a record, although the usual marriages, drop-outs, and rush caused the closing of some housing.

On campus plans were announced for all the various queen contests, St. Patricia, and the spring concerts. The Student Court began a series of sixty trials involving altered birthdates on ID cards.

The center of attention, Winthrop Rockefeller discusses state and national politics after the Young Republicans' Lincoln Day Dinner.

Newly-crowned IFPC Queen Ellen Ann Ragsdale holds roses and sparkles happily. Like Katy above, Ellen Ann sold the most tickets.

Winter Strikes Again

This snow took the cake. Sandwiched between two sunny, warm days was a freak six inch snowfall. Although accustomed to the quirks of the weather, everybody was amazed. Students, making the most out of it, froliced and staged late night snowball fights with neighbors.

Girl prepares to counterattack

Attacking, she scores a hit.

The tide turns—defeat is sure.

Buried in a bush, all is lost.

Dave Brubeck made a successful appearance in a early spring concert.

After a week of practicing, cheerleader tryouts were held in the Greek theatre. When the yelling was over, Martha Wright, Bill Rea, Tommie Lou Coleman, Tommy Musick, Vonda Jones, Don Jacks, and Tori Powell were the selections for coming year.

April showers and warm nights herald long awaited turning of the weather. Almost overnight the grass and trees become green.

The Sun Shines Again

Spring brings the renewal of football interest as team takes to the practice field to ready for Fall.

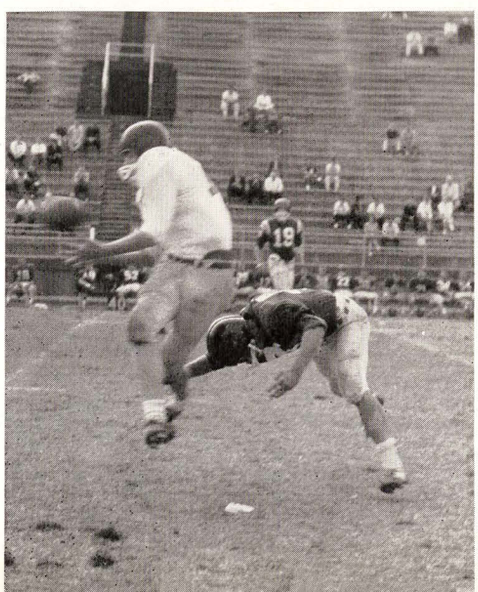

Although it balked and tried to stay away, the long anticipated spring arrived. Early spring was a series of warm sunny days with an ample number of downright cold ones.

The engineers pulled off another Engineers Week, complete with painted sidewalks, jokes, and a sex-filled rally. When the engineers come out, they really come out.

The Razorbacks reported for spring practice and began to learn a new offensive tactic. Signs looked encouraging for next season.

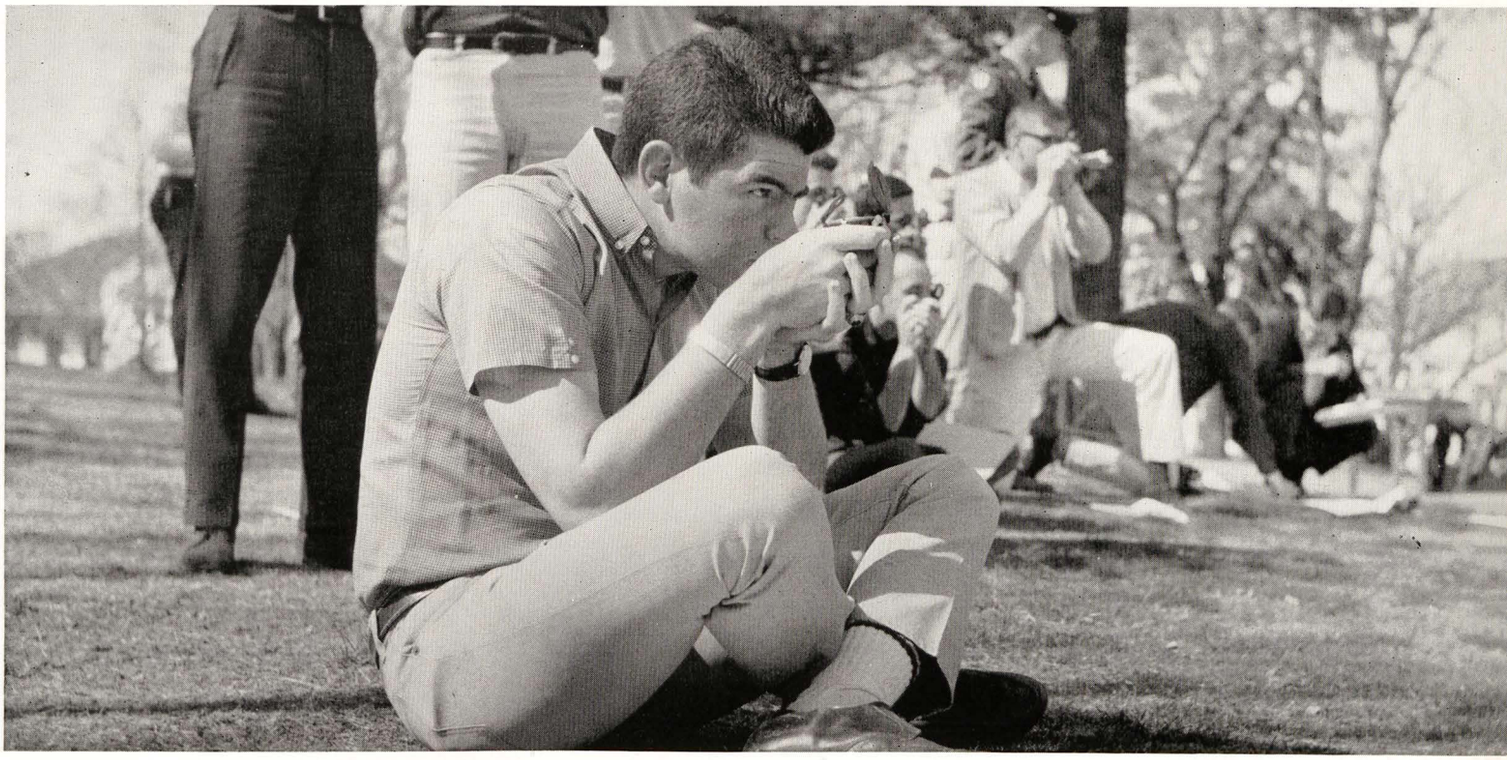

Outdoors for their refresher course from boy scout days, the ROTC classes swarm under the flagpole and relearn use of compass.

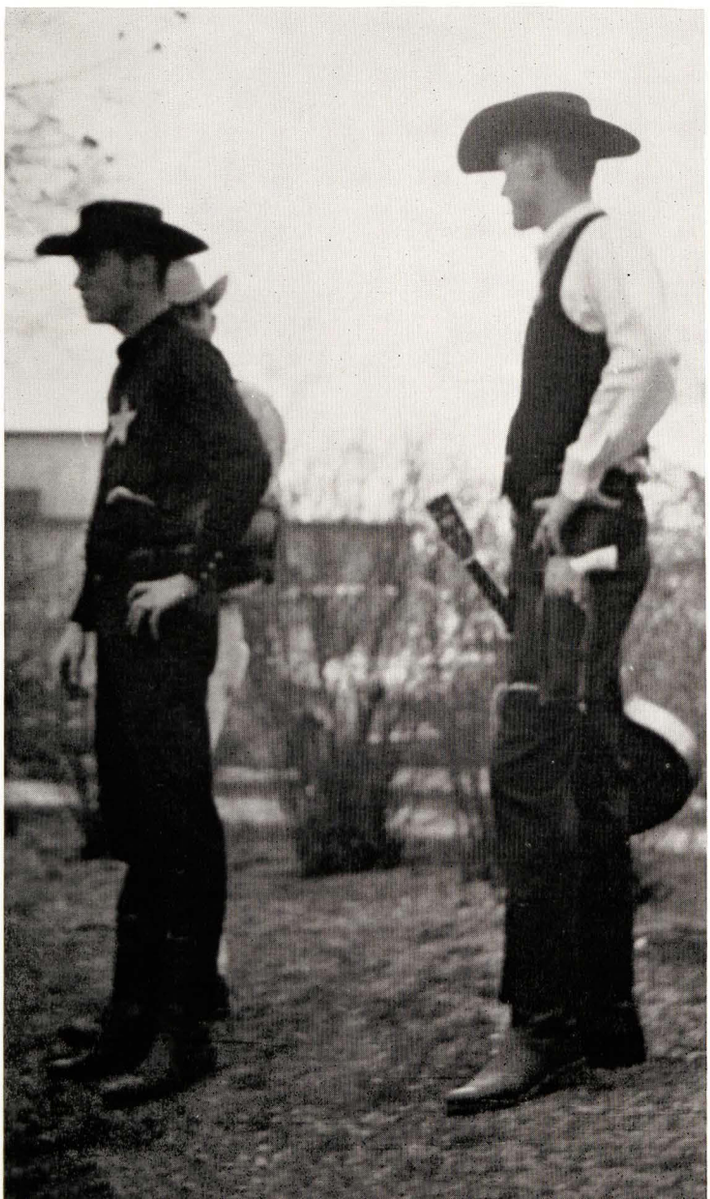

Aah Spring! The girls come out when the sun comes out. University Infirmary was besieged by the blistered babes.

Sigma Chi desparadoes, garbed for the Gold Rush Party, were on hand at Greek Theatre for cheerleader tryouts.

Dancing on a bar top, "Brandy" Brandenhoff performs her St. Patricia skit. Open-mouthed bartender Jim McClelland stares happily.

Forbidden fruit Tommie Lou Coleman, after a helpful assist from others in skit, slinks around under the tree.

Delighting the engineers with her Southern drawl, Boots Bowers smiled and talked her way to St. Patricia crown.

Boots Bombs Engineers

Although there was the usual speculation about the skits being censored beforehand, the jokes did not seem to be too watered down. For historical purposes, the engineers chose Bobby Jones as St. Pat.

Kappa kickline made an appearance at the Engineers Rally. These over worked chorus girls made several appearances during the year, but naturally were always well received.

Miss University of Arkansas hopefuls begin preparations in the outdoor theatre for their appearance at the Gaebale pageant.

The Phi Delt ship at their Viking Party—held the same Saturday as three other parties—sailed smoothly through "rough" waters.

The International Night dinner featured entertainment such as these students doing a dance from their native country.

Day for This---Day for That

With Commerce, Journalism, and International days over, only Agri and Law days remained. Everybody has his day at the U of A.

Election Day came and went, but was not over. For the first time in at least nine years, the results of the elections were contested. Since the voting was unbelievably close in many of the races, no one was surprised when a recount was requested.

Setting a precedent, the Razorback omitted Gaebale the first time. The only remaining major campus event of the year, Gaebale falls too late on the calendar to be included in the publication.

The Rooftop Singers offered one of the better concerts of the spring semester. Crowd was small due to competing parties.

W. J. ("Uncle Walt") Lemke, University professor emeritus and founder of the department of journalism, spoke to J-Day guests.

Slim Wins Prompt Recount

Usual campaign litter dropped by the hundreds of campaigners and supporters clutters campus near Union. With 58 candidates listed on primary slate, voters had to narrow the field to 55 for the runoff. After the primary, the campaigns for offices really warm up.

Girls flirt for the male vote.

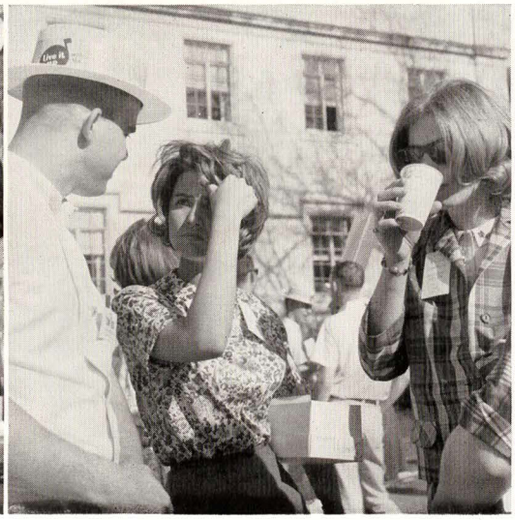

Somebody's chances look dim.

More than one way to get burned.

Waiting for the final results.

Beauties

Miss America

In Atlantic City last September, Donna Axum became Arkansas' first Miss America. A native of El Dorado, Donna held many beauty titles before being crowned the nation's number one beauty. She represented El Dorado in the 1960 Miss Arkansas pageant, was state Forestry Queen, and the National Cotton Picking Queen.

Donna is presently busy touring the United States making personal appearances throughout the country. In September when she relinquishes her crown, she will return to the University of Arkansas, where she is a member of Delta Delta Delta sorority, to resume her studies.

First Runner-up

Bennie Grant

kappa kappa gamma

Second Runner-up

Nancy Cochran

zeta tau alpha

Miss University of Arkansas

Carolyn Adair

Razorback Beauty

delta delta delta

Jacque Jones

Fulbright Hall

Margaret Heard

chi omega

Patricia Casey

carnall hall

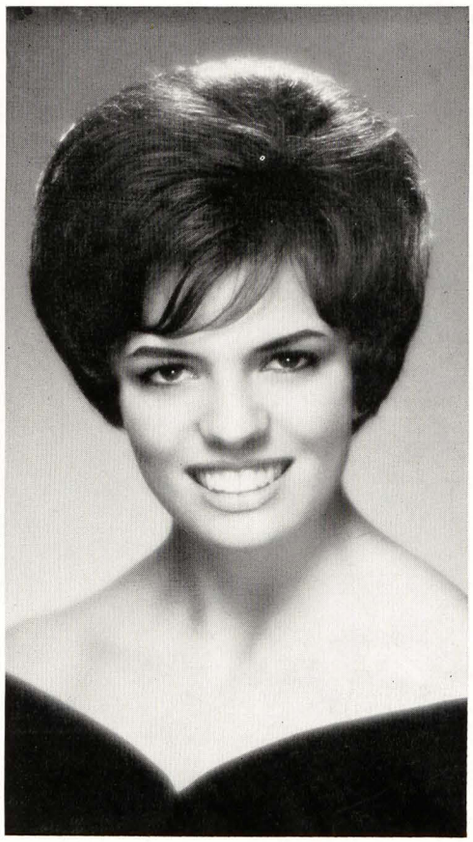

Diane Palmer

chi omega

Homecoming Queen and Court

Judy Byrd

kappa kappa gamma

Sue Jackson

pi beta phi

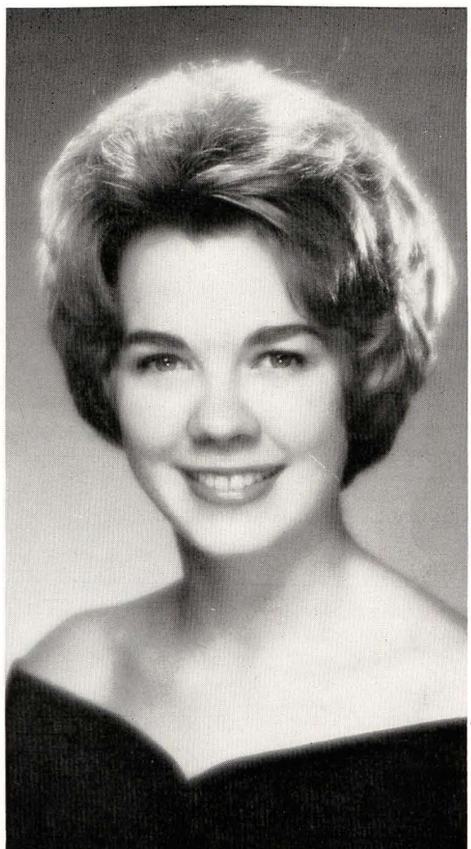

Mary Catherine Walker

kappa kappa gamma

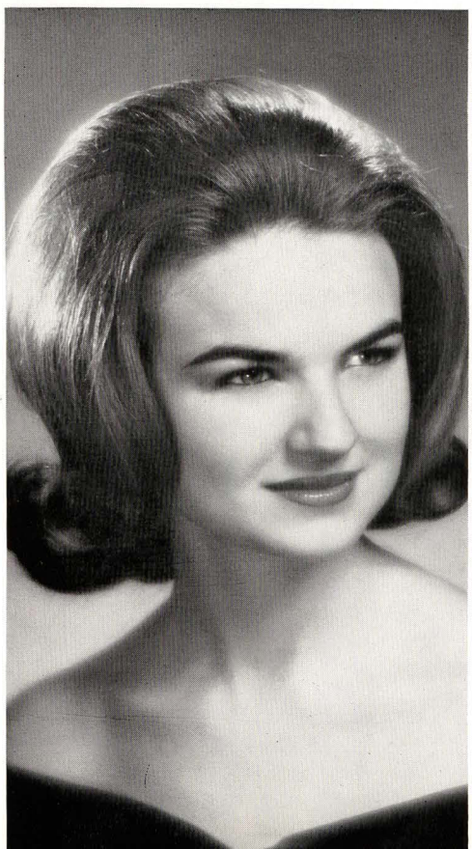

Nancy Voyles

Futrall Hall

Karen Carlson

Kappa Kappa Gamma

Gail Bigge

Razorback Hall

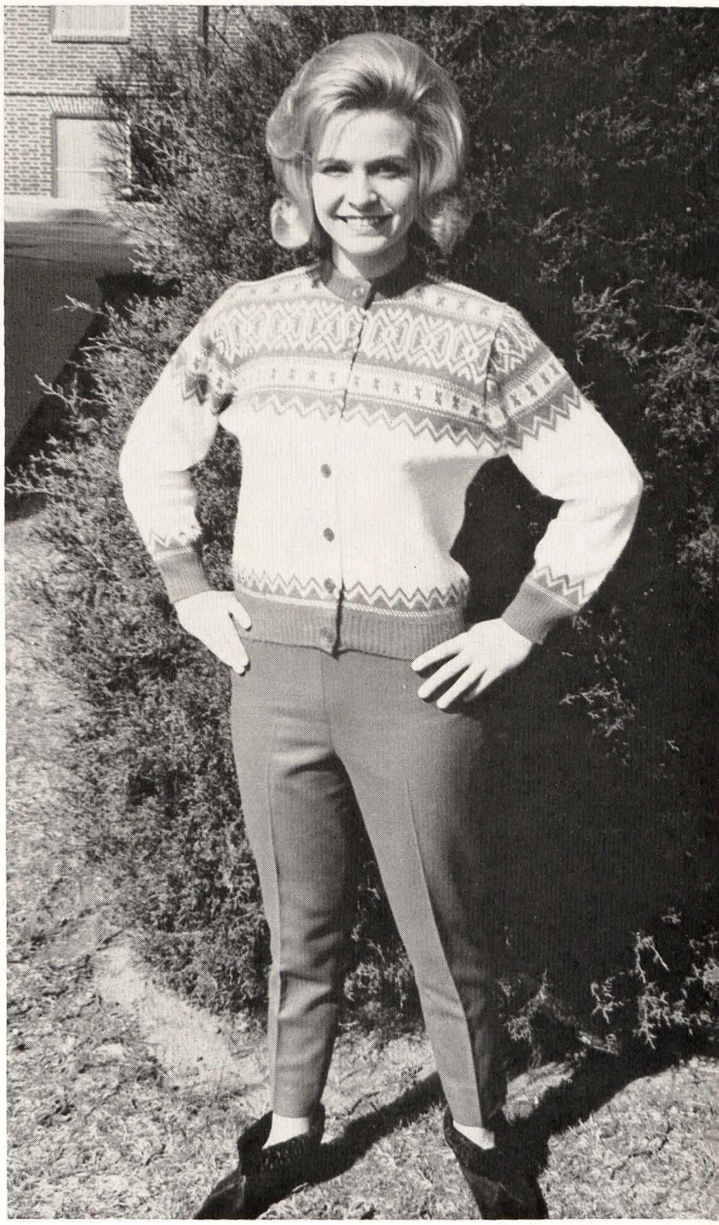

Janis Funk

Fulbright Hall

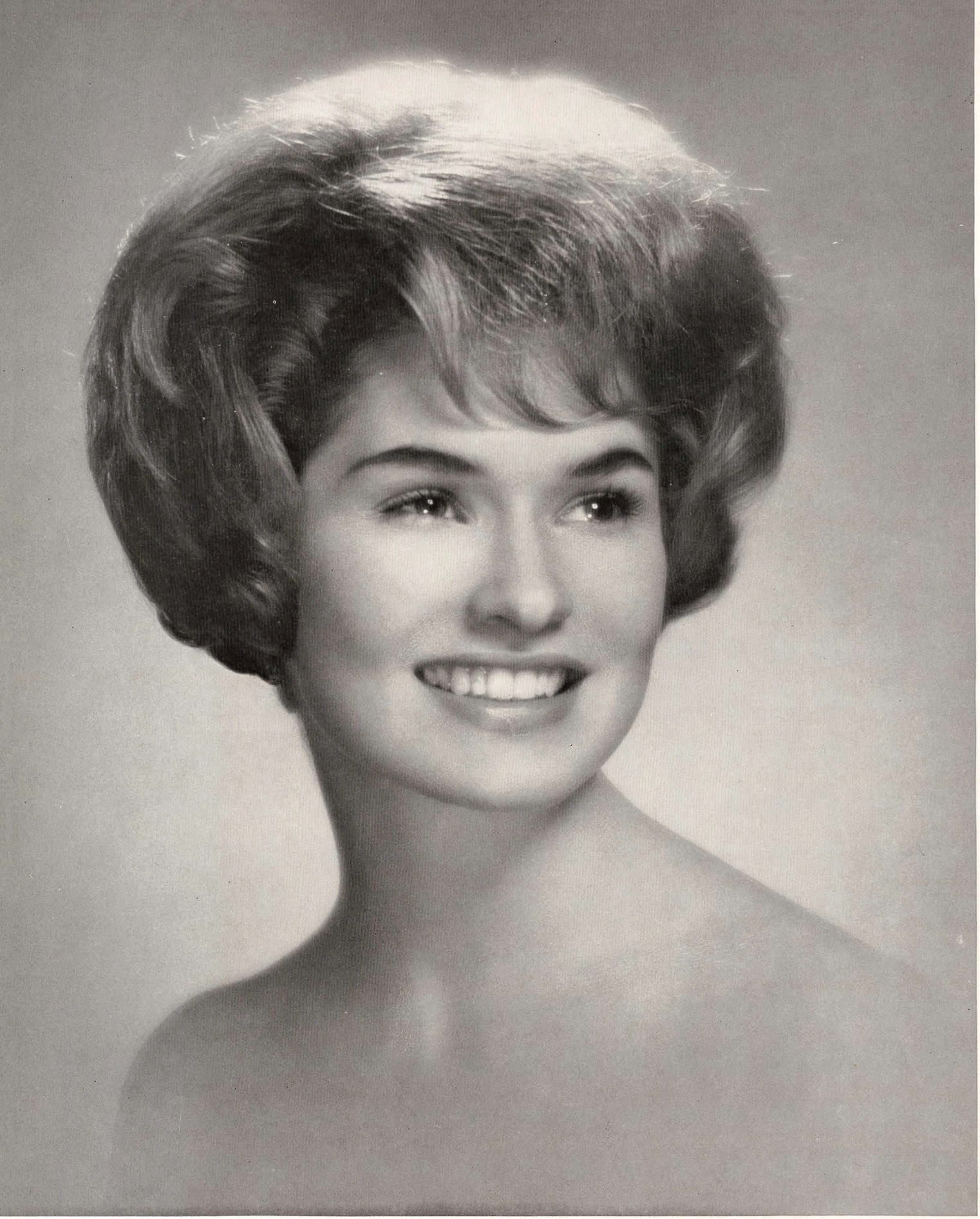

Jane Ellis

Delta Gamma

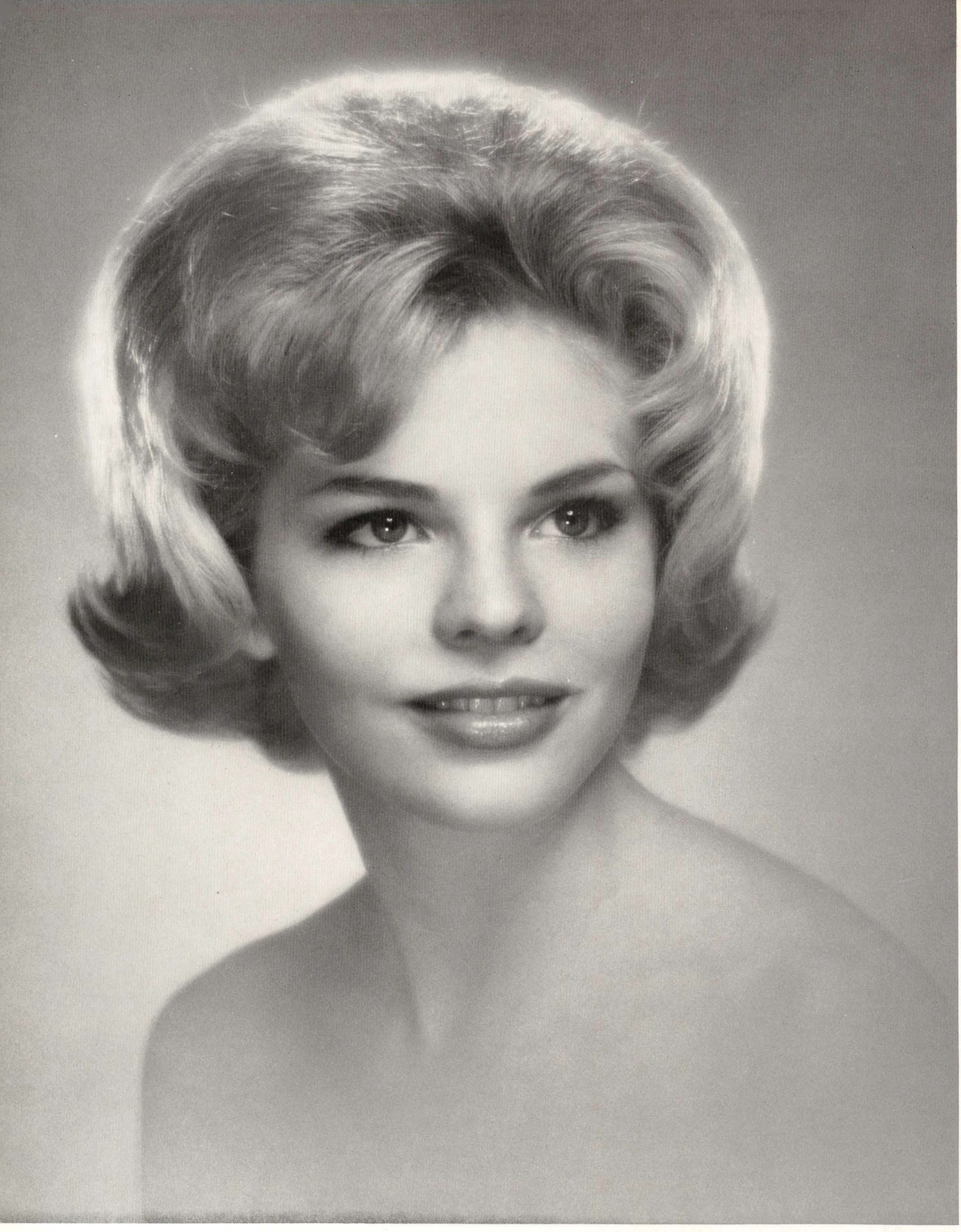

Frances Shepherd

Delta Delta Delta

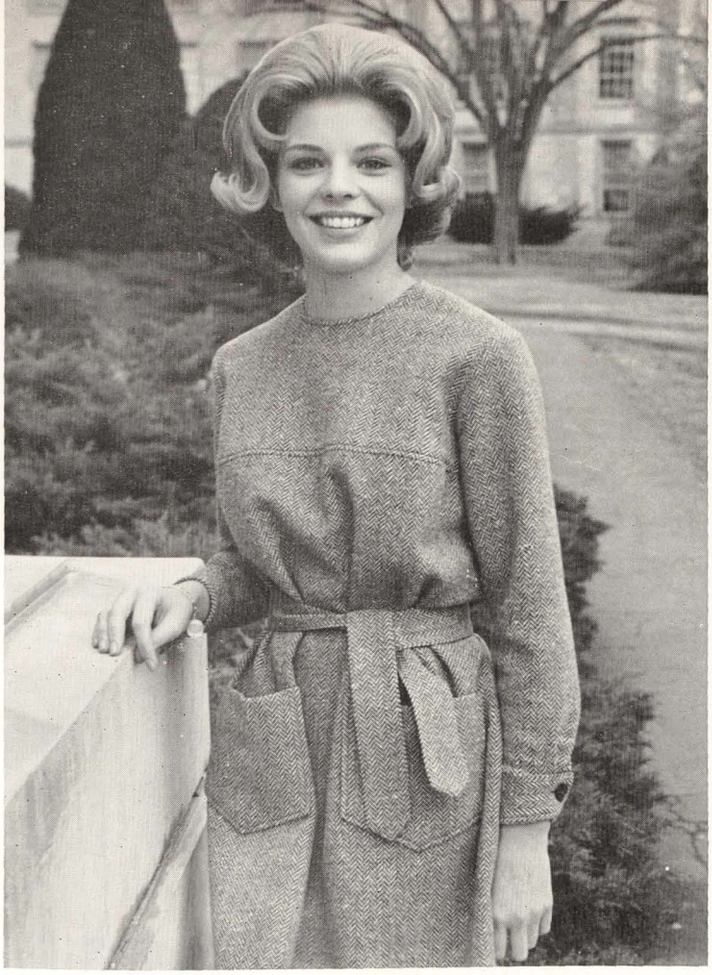

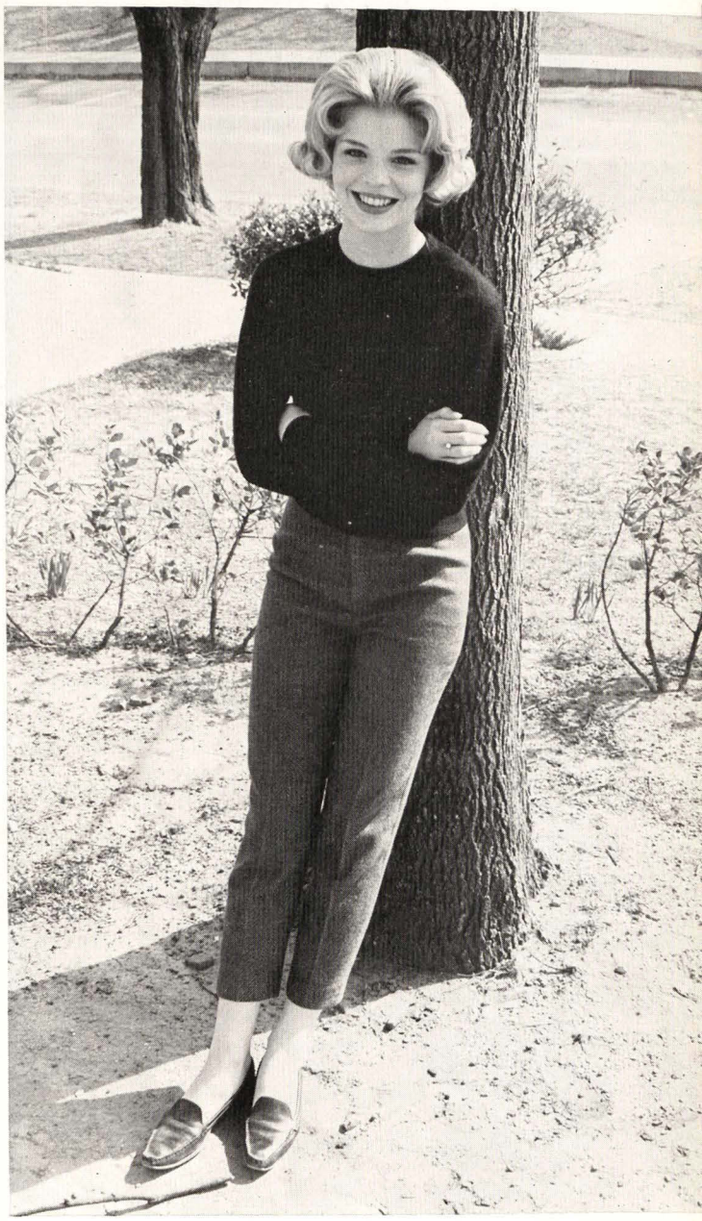

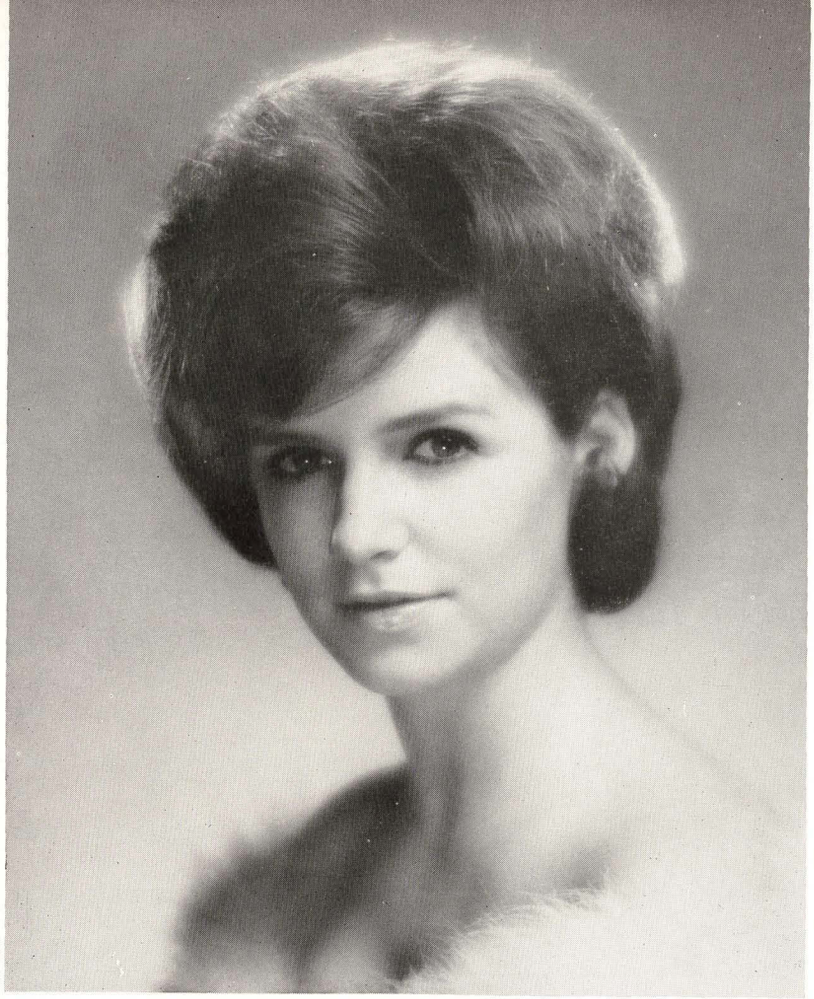

St. Patricia
Boots Bowers
delta gamma

Queens

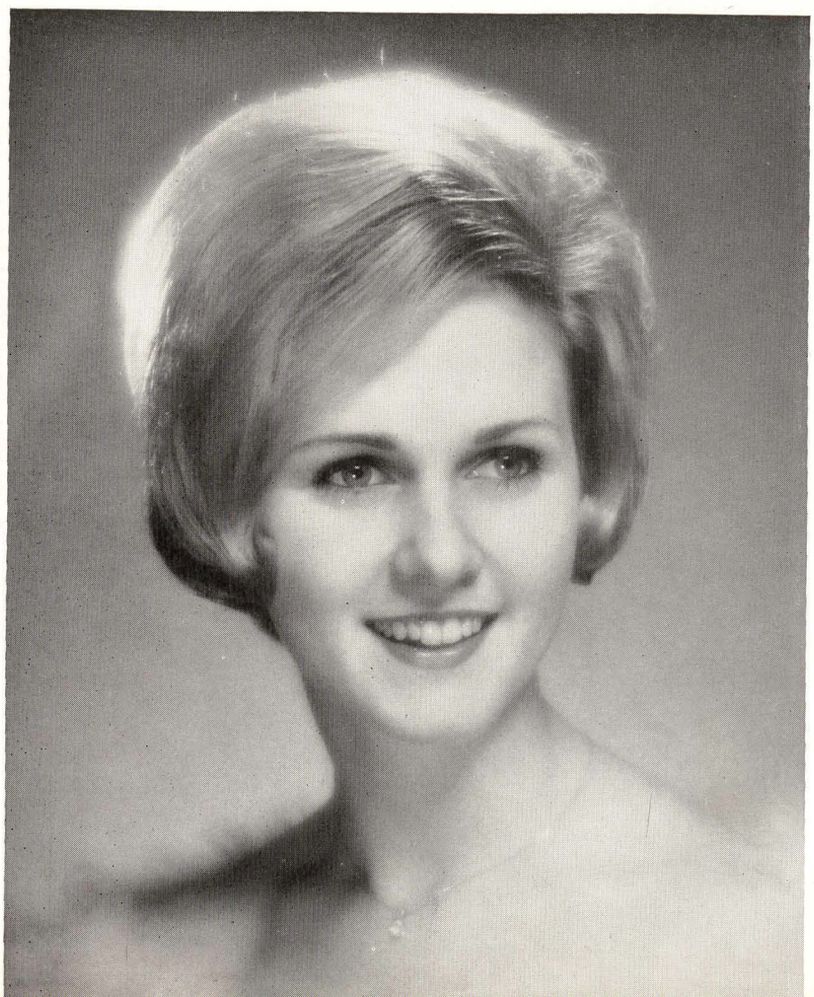

IFPC Queen
Ellen Ann Ragsdale
pi beta phi

Commerce Queen

Susan Helmig

pi beta phi

Queens

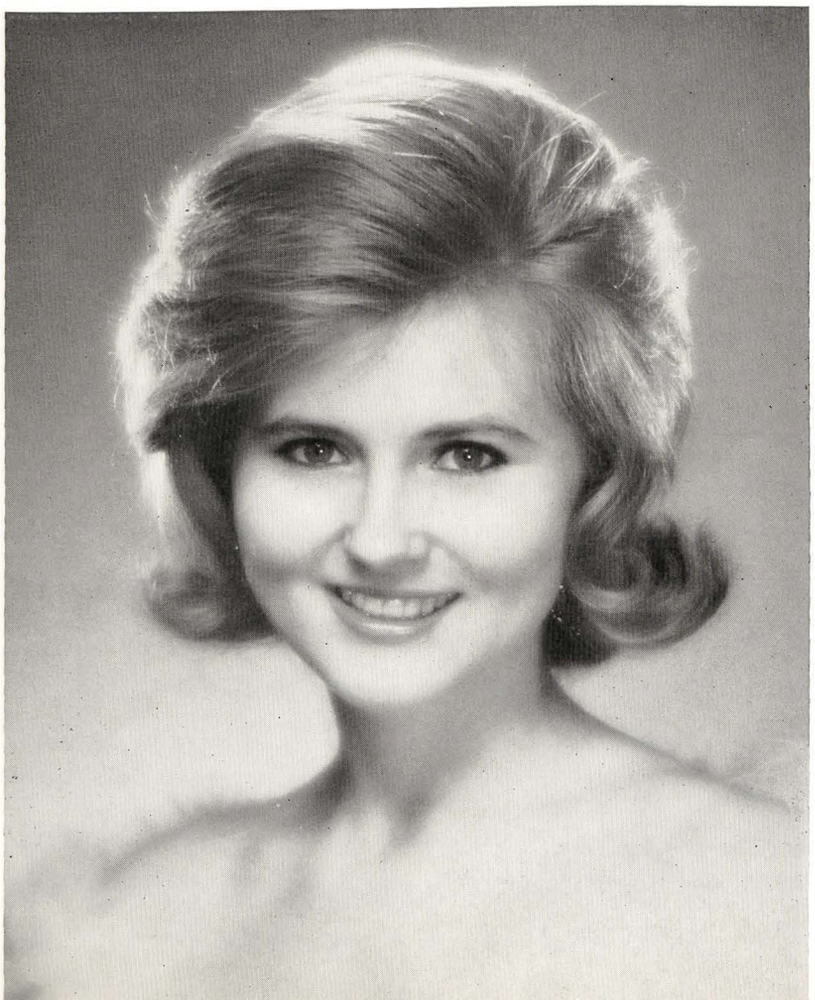

AWS Queen of Hearts

Katy Holthoff

delta delta delta

Agri Queen
Helen Hackney
4-h house

Queens

Miss Arkansas Lion
Michele Barclay
chi omega

Maid of Cotton Finalist
Carolyn Adair
delta delta delta

Queens

Maid of Cotton Finalist
Karen Carlson
kappa kappa gamma

Fraternity

Sandy Hardy
sweetheart of
acacia

Mandy Dawson
sweetheart of
alpha tau omega

Carolyn Warriner
sweetheart of
sigma nu

Mari Ann Hendricks
pi kappa alpha
dream girl

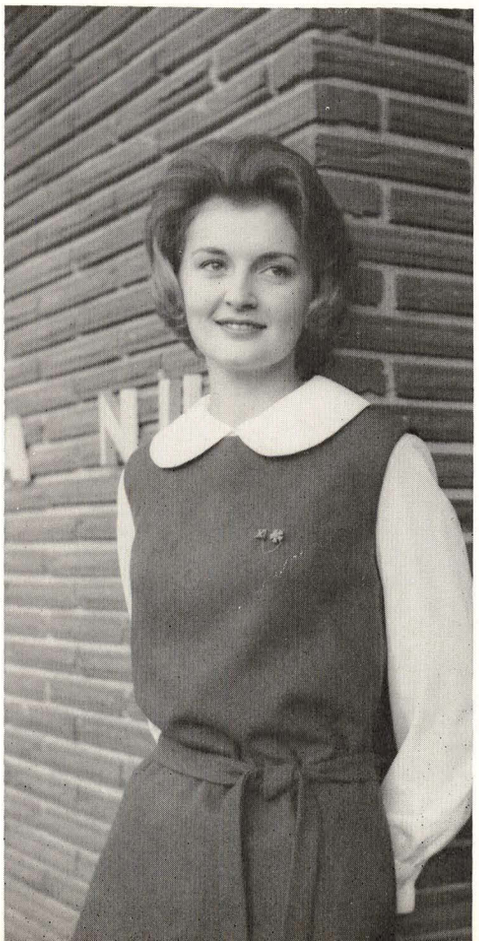

Alice Ann Coffman
sweetheart of
sigma chi

Sweethearts

Karen Yauch Pullen
sweetheart of
sigma pi

Patricia Cupples
sweetheart of
tau kappa epsilon

Colleen McPheron
lambda chi alpha
crescent girl

Joyce Russell
sweetheart of
alpha gamma rho

Dottie Crawford
sweetheart of
sigma phi epsilon

Best Dressed Coed

Scarlett Cornwell

chi omega

Personalities

STUDENT SENATE: *First Row*: Susan Lesh, Paul Ray, Eddie Adair, Larry Wallace, Larry Fisher. *Second Row*: J. J. Scroggin, Bill Miller, Randy Coleman, Virgil Holder, Loretta Thompson, Diane Allen, Betty Brackin, Carolyn Adair. *Third Row*: Eudox Patterson, Jerry McKinney, Terry Henley, Marlin Slocum, Melinda Meek, Dean Jacueline Sterner, Maribeth Prewitt, Patsy McCoy. *Fourth Row*: Bill Overton, Davidson, Humphreys, Susan Carroll, John Harmon, Mary Ellen Rothe, Donna Truax, Karen Dean. *Fifth Row*: Ken Hatfield, Terry Fugitt, Dean Whitney Halladay, Fred Favor, Beverly Woods, L. D. Bender, Tessie Tuck, Ralph Eubanks, Lamar Pettus.

Student Government

At the University the responsibility of self government is delegated by the students to an organization known as the Associated Students of the University of Arkansas. The annual Spring elections generate some enthusiasm among the students and offer students opportunities to participate in political affairs. These elections have grown in size the past two Springs, with the extravagant campaigns and promises amazing almost everyone.

As on the national level, student government is divided into three branches: executive, legislative, and judicial. The executive and legislative arms are elected, and the judicial branch is appointed.

Elected at large by the entire student body, the

STUDENT COURT: John French, Associate Justice; Marty Thurlby, Associate Justice; Martin Gilbert, Chief Justice; Carole Lynn Williams, Associate Justice; Jack Gatewood, Associate Justice.

ASSOCIATED STUDENTS OFFICERS: Sammy Hilburn, Vice-President; Fred Favor, President; Mary Sue Hornor, Secretary; John Harmon, Treasurer. These officers form the Executive branch.

President, Vice-President, Secretary, and Treasurer compose the executive branch. These offices, while hardest to obtain, carry with them the most prestige and political power.

The legislative arm, the Student Senate, consists of delegates of the various colleges according to enrollment; each college is assured one Senator regardless of its enrollment. Headed by the Vice-President, the Senate is the center of most of the governmental activity, since it controls student entertainment, campus organizations, and student-faculty relations. This year the Senate spent most of its time with the budget and the notion of social rules revision.

The Judicial branch of the student government is composed of a Student Count and an Attorney General. The Attorney General is responsible for the prosecution of all student offenses over which the Court has jurisdiction. The Student Court, selected by the Dean of Law School, Dean of Women, Dean of Students, President of the University, and the President of Associated Students, consists of five judges who try students for violations of any disciplinary statute. However, many disciplinary issues are handled by the University discipline board, an arm of the Student Court.

SENIOR CLASS OFFICERS: Sam Park, President; Diane Elrod, Secretary.

Terry Fugitt

ODK; Arkansas Agriculturist, Co-Editor, Business Manager; Student Senate; Alpha Zeta; Interfraternity Council, Chairman of Investigation Committe; Alpha Gamma Rho, President.

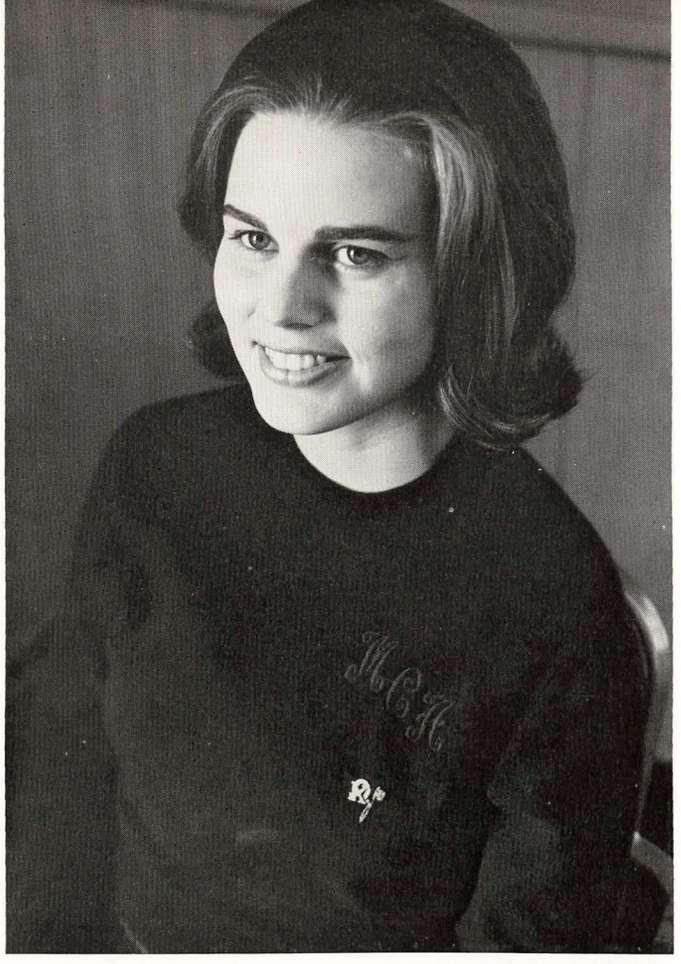

Marian Alford

Mortar Board; Arkansas Traveler, Feature Editor, News Editor, Editor; AWS Judicial Board; Alpha Lambda Delta; Fulbright Senior Counselor; Outstanding Journalism Student Award 1962; AWS Legislative Board; Fulbright Hall, House Manager; Fine Arts Film Committee; Chi Omega, Vice-President.

Who's

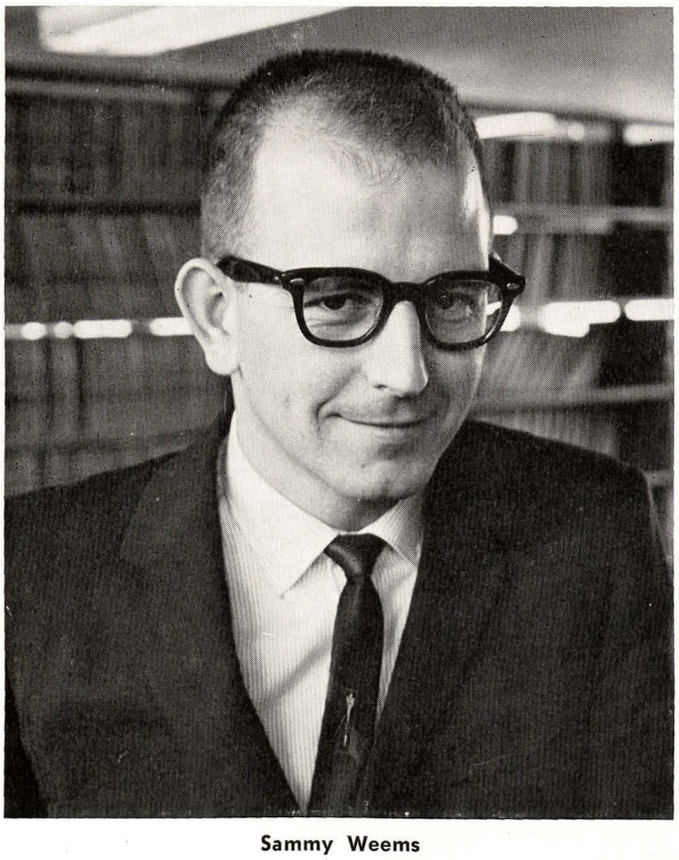

Sammy Weems

Student Court, Defense Counsel; Tau Kappa Alpha, President; Virgil Baker Outstanding Debate Award 1961; Circle K; Young Democrats; Student Bar Association; Chairman of Razorback Debate Team; Sigma Phi Epsilon, Vice-President.

Mary Sue Hornor

Mortar Board; Secretary of Associated Students; Cheerleader; Student Union Executive Council; Student Union Entertainment Committee, Co-Chairman; Arkansas Razorback, Class Editor; Arkansas Booster Club, Secretary; Chi Omega, Rush Chairman.

Francis Dillard

Mortar Board; AWS, Treasurer; AWS Executive Board; AWS Legislative Board; Civic Club; Phi Alpha Theta; National Merit Scholars Club; Student Religious Council; Delta Gamma, President.

Robin Jordan

Mortar Board; Commerce Queen; AWS Executive Board; Student Court, Associate Justice; Commerce Guild, Executive Council; Civic Club; Delegate to IAWS National Convention; Guild Ticker Staff; Beta Gamma Sigma, Vice-President; AWS Publicity Committee, Chairman; Alpha Lambda Delta; Kappa Kappa Gamma, Scholarship Chairman.

Who

Fred Favor

Blue Key; President of Associated Students; 1963 Gaebale Director; Student Court, Associate Justice; Sudent Union Governing Board; Interfraternity Council; IFPC; University Student Senate Publications Committee; Cardinal XX; Phi Eta Sigma; University Athletic Council; Phi Delta Theta, President, Rush Chairman.

Judy Boyd

Mortar Board; AWS Judicial Board, Chairman; AWS Executive Board; WRA, Recording Secretary; Orchesis; Student Union Entertainment Committee; ABC; Zeta Tau Alpha, Corresponding Secretary.

Sammy Hilburn

Blue Key; Vice-President of Associated Students; Arkansas Razorback Football Team; Chairman of Board of Publications; Civic Club, Vice-President; Singphony, Co-Chairman; Sigma Chi, Secretary.

Shirley Thomas

Miss University of Arkansas; Princess of Cotton Bowl; Princess of American Royal; Pershing Rifles ROTC Sponsor; National Collegiate Players; Opera Workshop; Artist and Concert Association, Secretary; Kappa Kappa Gamma, Music Chairman.

Who's

Sandy Hubbard

AWS Executive Board; AWS Queen's Committee, Chairman; Chi Theta, Vice-President; Gaebale Committee; Panhellenic Council; Zeta Tau Alpha, President, Rush Chairman.

Jerry Pinson

Blue Key, Secretary; Student Senate; Commerce Guild; Interfraternity Council; Pre-Law Club, President; Alpha Kappa Psi, Secretary; Phi Eta Sigma, Marketing Club; Sigma Alpha Epsilon, President.

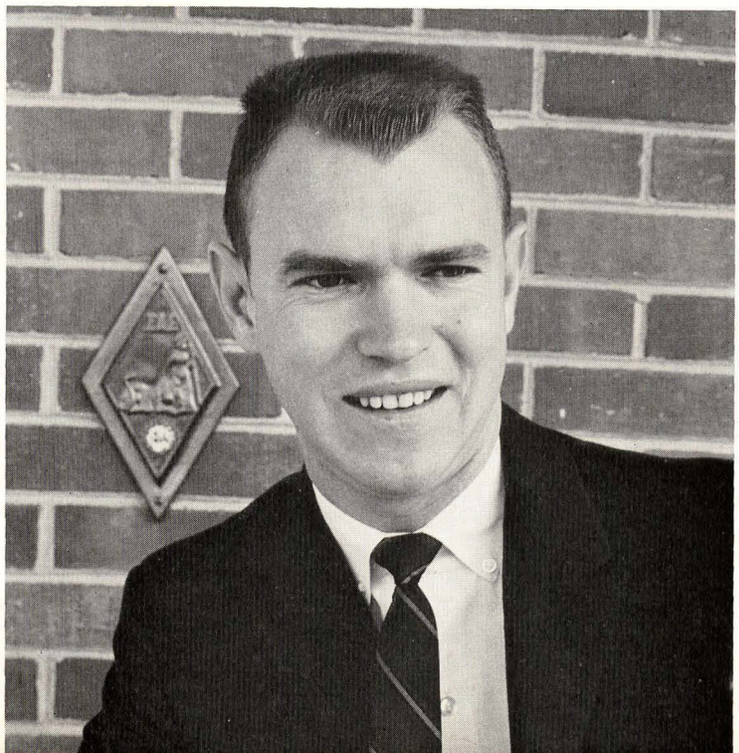

Melinda Meek

Mortar Board; AWS, President and Vice-President; Student Senate; Student Union Governing Board; AWS Executive Board; AWS Judicial Board; AWS Social Committee, Chairman; Civic Club; Fulbright Hall Senior Counselor; Alpha Lambda Delta.

Cecilia Swaim

Mortar Board; Cheerleader, Co-captain; AWS Executive Board; Student Senate; Civic Club; Fulbright Hall, President; AWS State Convention Delegate; ABC, Publicity Chairman; Chi Omega, President.

Who

Knox Patterson

ODK; Arkansas Engineer, Editor; Arkansas Razorback, Sports Editor; Student Senate; Theta Tau; Tau Beta Pi; Phi Eta Sigma; Cardinal XX; Engineering Council; Sigma Nu, Rush Chairman.

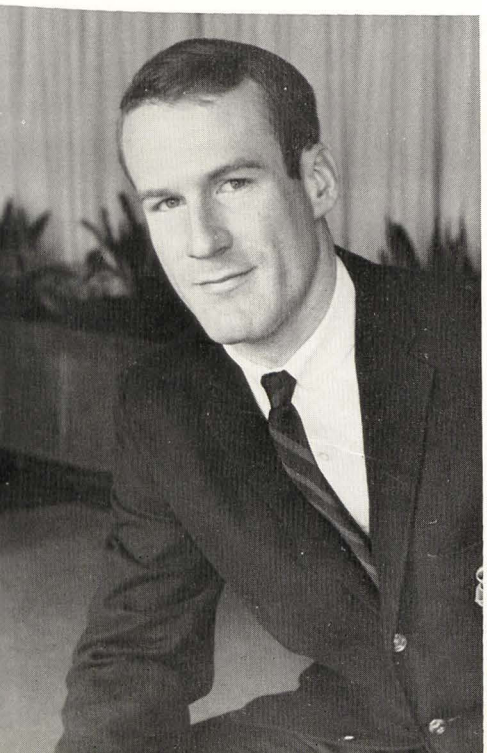

Judy Taylor

Danforth Senior Award; ABC; Alpha Lambda Delta; Phi Upsilon Omicron, Chaplain; Student Teachers Club; Arkansas Home Economics Association, Vice-President; 4-H House, Vice-President.

Mickey Mayfield

Blue Key; Circle K, Board of Governors; Civic Club; Arnold Air Society; Eta Kappa Nu; Young Democrats; Theta Tau, President, Editor of Newsletter; Engineering Council; Sigma Alpha Epsilon, Board of Governors.

Maribeth Prewitt

Mortar Board, Scholarship Chairman; Arkansas Methodist Student Movement, President; Student Senate; Debate Team; Alpha Lambda Delta; AWS Student-Faculty Relations Committee; Young Democrats; Chi Omega.

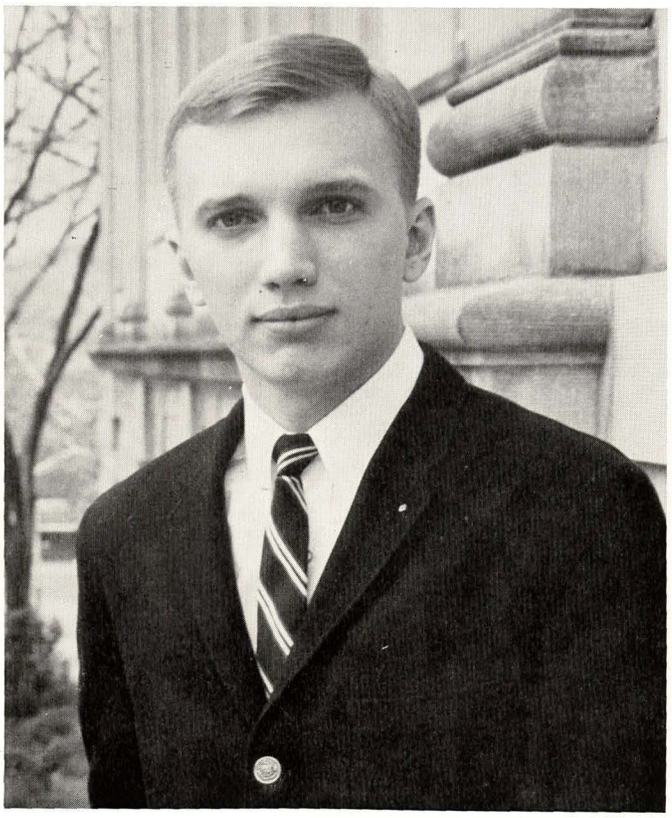

Michael Burns

Blue Key; Student Senate; Theta Tau, Board of Governors; Cardinal XX; Tau Beta Pi, President; Engineering Council, Publicity Director; Phi Eta Sigma, Vice-President; American Chemical Society Award to Outstanding Junior; Sigma Nu, Board of Governors.

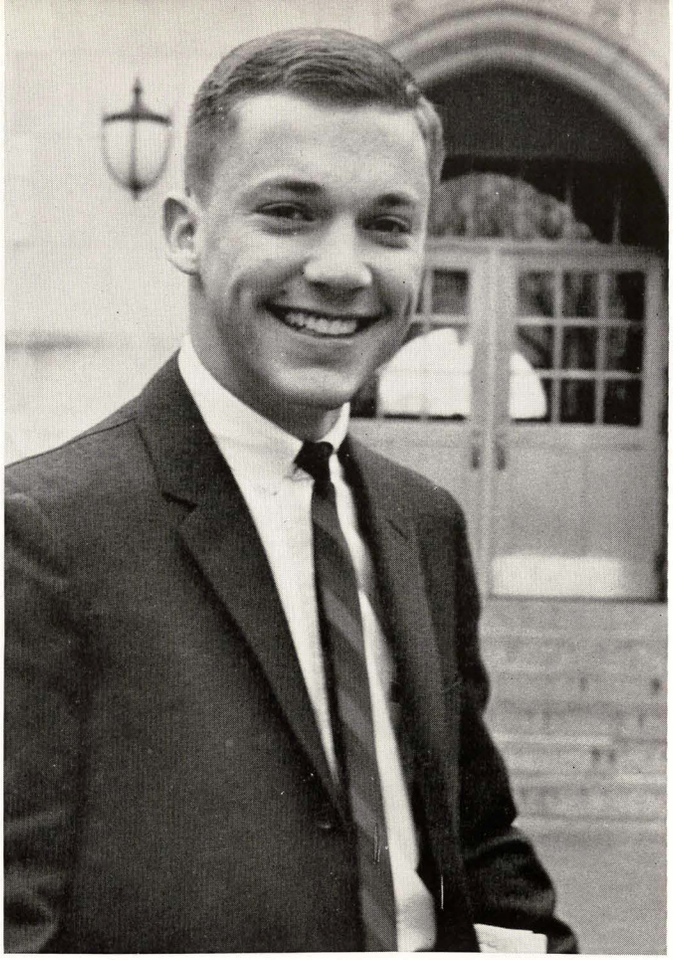

Tim Hinkle

Blue Key; Phi Beta Kappa; Interfraternity Council, President; Student Senate; All Intramural Football; Cheerleader; Arkansas Alumni Association Membership Drive, Chairman; Cardinal XX; Phi Eta Sigma, Vice-President; Southwest Conference Sportsmanship Committee, Executive Secretary; Sigma Nu, Vice-President.

Who's

Susan Branigan

Mortar Board; Phi Beta Kappa; AWS, President; IFPC, Treasurer; Fulbright Hall, Vice-President, Treasurer; Arkansas AWS, Treasurer; Delegate to IAWS National Convention; Arkansas Alumni Association, Co-Chairman of Membership Drive; Civic Club; Sophomore Council, President; Alpha Chi Omega, President.

James Moore

Student Court, Associate Justice; MIHC, Vice-President; Sedgwell House, President; Alpha Kappa Psi; Scabbard and Blade; Arnold Air Society; Beta Gamma Sigma.

Betty Brackin

First Runner-up to Miss University of Arkansas; Student Senate; AWS Executive Board; IFPC; AWS Student-Faculty Relations Committee, Chairman; Fulbright Hall Senior Counselor; Delta Delta Delta, Social Chairman.

Who

Marty Thurlby

Mortar Board, Vice-President; Arkansas Traveler, Managing Editor; AWS, Editor of Newsletter; Student Court, Associate Justice; Alpha Lambda Delta; Alpha Delta Pi, Corresponding Secretary, Vice-President.

Robert Norwood

ODK; Student Court, Associate Justice; Humphreys Hall, Head Counseler; ASME; Outstanding Senior Mechanical Engineer; Razorback Band, Head Drum Major; Cardinal XX, President; Kappa Kappa Psi, Vice-President; Council of honor Societies, President; Engineering Council; Sedgwell House, President.

Buck Johns

Blue Key; Outstanding Senior Industrial Engineer; Theta Tau, Board of Governors; Civic Club, President; Director of Campus Chest Drive; Director of Engineer's Week; Young Democrats, Vice-President; Arkansas Engineer, Section Editor; Engineering Council, President; Delta Gamma Anchor Man; Phi Delta Theta.

Bobbie Jean Reagan

Student Court, Associate Justice; AWS Judicial Board; AWS Legislative Board, Chairman; WRA Executive Board; Young Democrats; Elementary Club; Pi Beta Phi, House Manager.

Donna Wellhausen

Mortar Board; AWS, Secretary; Sophomore Council, President; AWS Executive Board; U of A Delegate to National Panhellenic Council; Fayetteville-University Symphony Society; Fulbright Hall, Treasurer; Sigma Alpha Iota; Alpha Lambda Delta; Kappa Kappa Gamma, President.

Who's

Nancy Rainey

Mortar Board, President; Futrall Hall, President; Sigma Alpha Iota; Opera Workshop; Student Senate Publications Board; Women's Inter Hall Council, Secretary-Treasurer Collegiate Singers.

Steve Pelphrey

Blue Key; Alpha Kappa Psi, President; Student Union Governing Board, Chairman; Scabbard and Blade; Commerce Guild Executive Committee; Interfraternity Council; Student Union Film Committee, Chairman; Marketing Club, President; Cardinal XX; Phi Delta Theta, President.

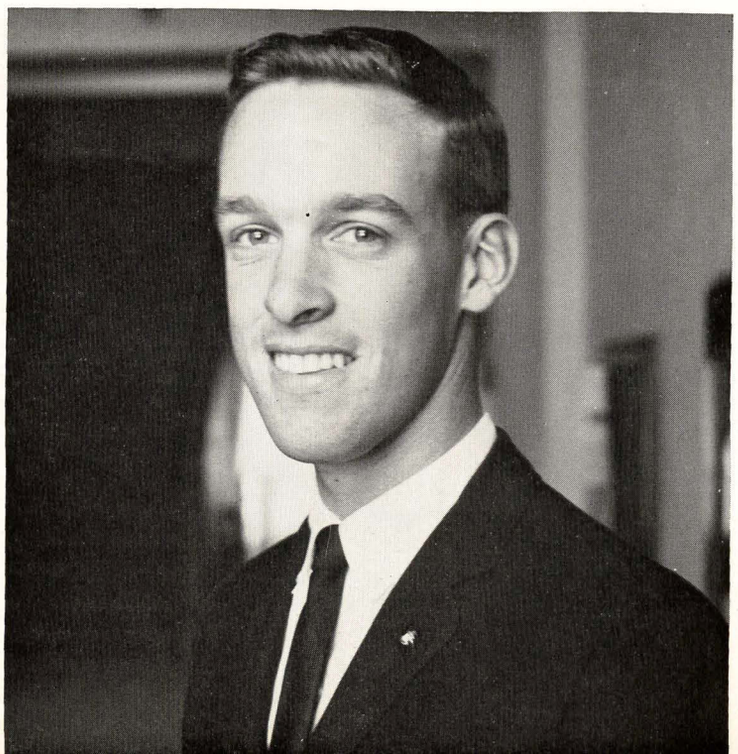

Sherrie Hankins

Mortar Board; AWS, Vice-President; AWS Student-Faculty Relations Committee; IFPC; Young Democrats; Fulbright Hall Senior Counselor; Alpha Lambda Delta; Fulbright Hall, Secretary; Kappa Kappa Gamma, Secretary.

James Wendell Tyson

Alpha Epsilon Delta, President; Humphreys Hall, Head Counselor; Midwestern Association of College and University Residence Halls; Circle K; University Theatre.

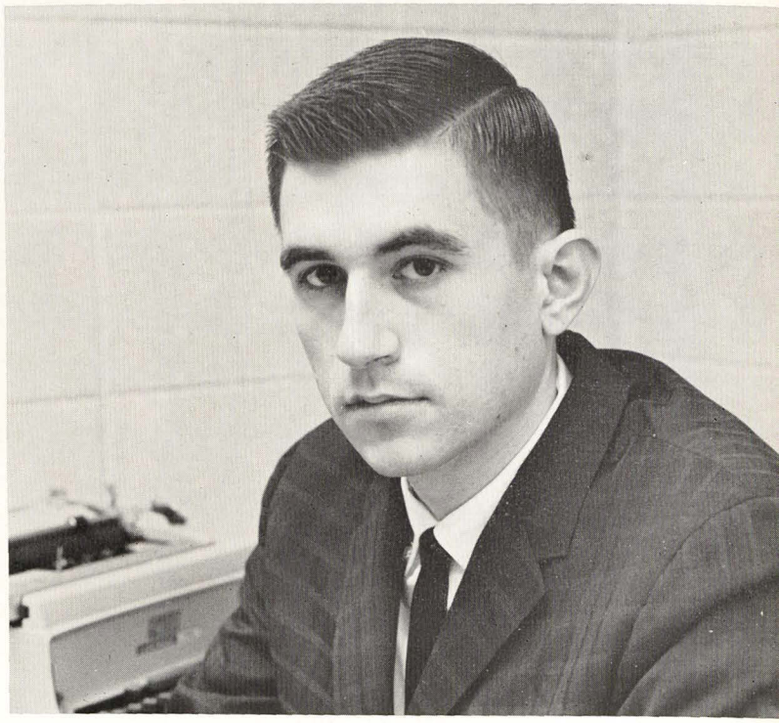

Who

Searcy Harrell

Blue Key; Arkansas Law Review, Associate Editor; Student Court, Attorney General; Pre-Law Club, President; Delta Theta Phi; Beta Gamma Sigma, Vice-President; Cullum Foundation Award; Sedgwell House, Vice-President.

John Harmon

Blue Key; Associated Students, Treasurer; Student Directory, Editor, Business Manager; IFPC; Young Democrats, President; Marketing Club; Student Senate; Lambda Chi Alpha, President.

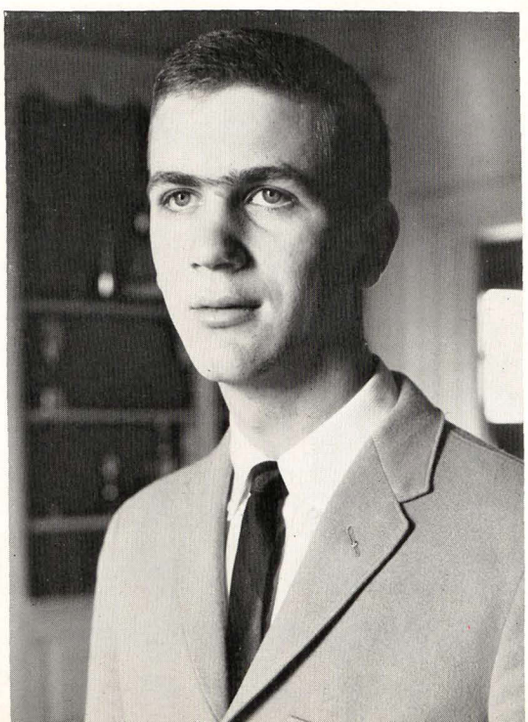

William Kidder

Blue Key; Arkansas Razorback, Co-Editor, Business Manager; Student Directory, Business Manager; Guild Ticker Staff; IFPC; Cardinal XX; Phi Eta Sigma; Commerce Guild; Pre-Law Club, Secretary; Sigma Nu, Treasurer.

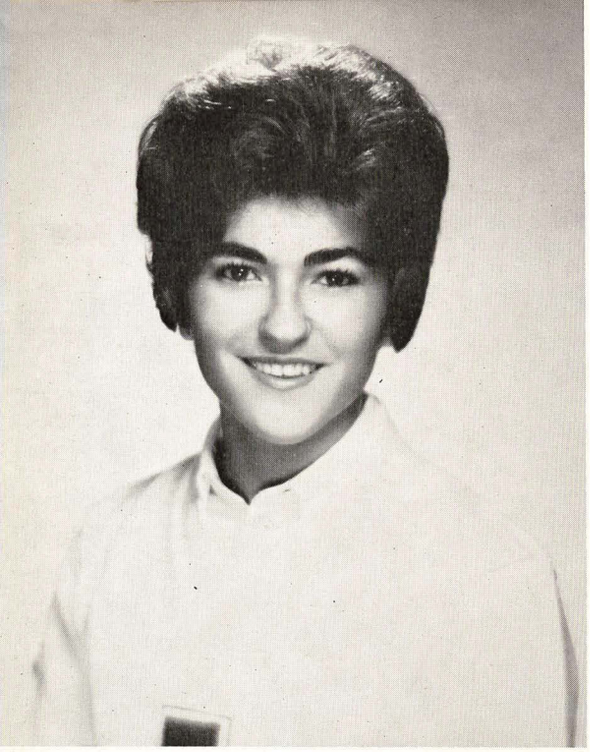

Connie Musick, Head Cheerleader

Mary Sue Hornor

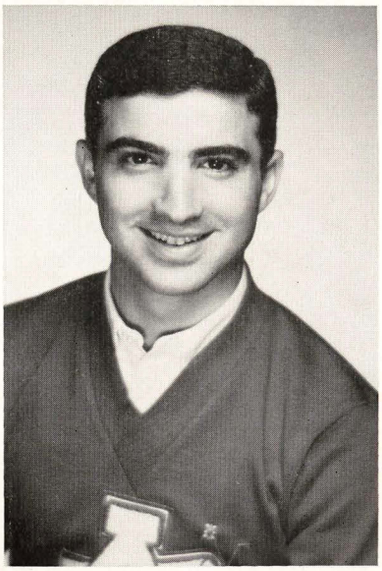

Butch Marino

Cheerleaders

Vonda Jones

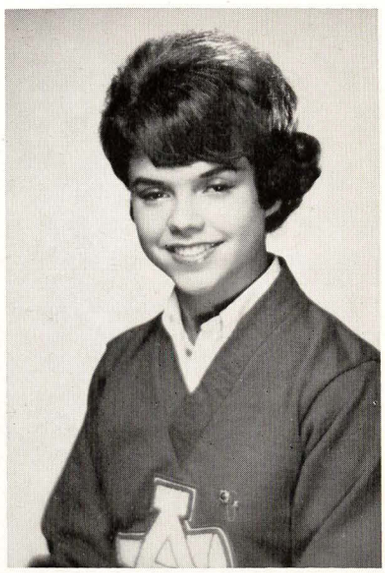

Grove Oholendt

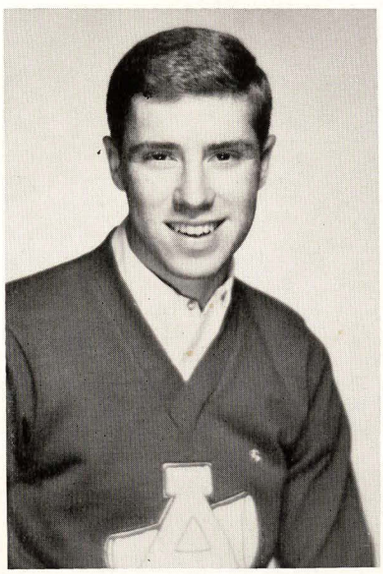

Diane Palmer

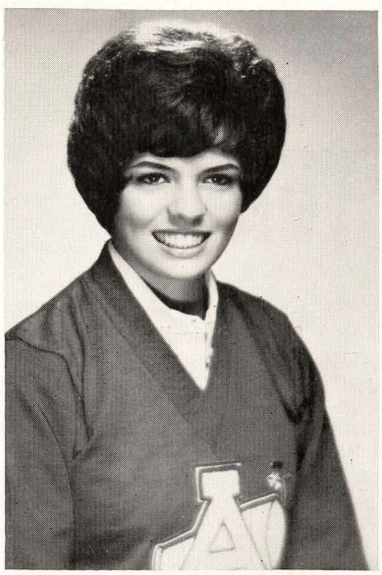

Cecilia Swaim

David Henry

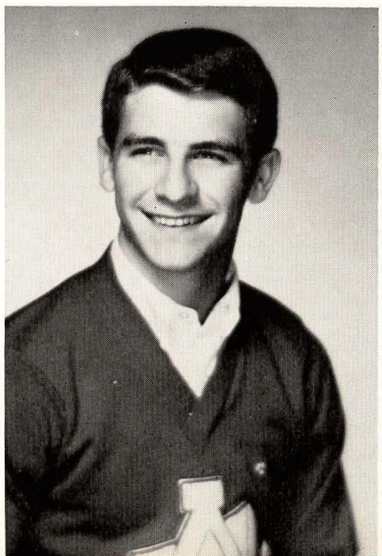

Dick Holbert

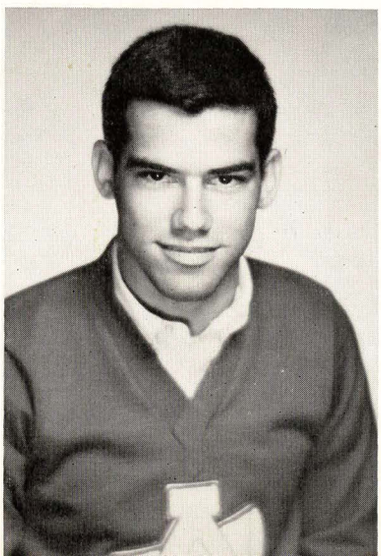

Bo Parker

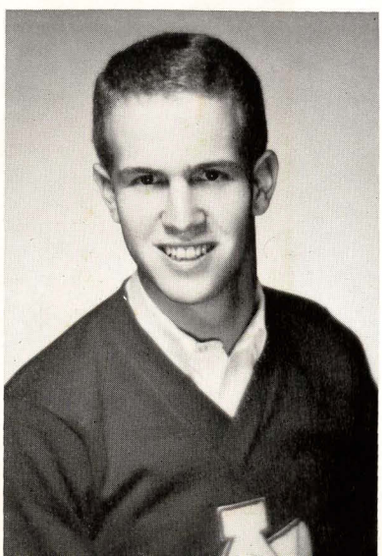

Majorettes

The Razorback Majorettes march and practice with the band. These girls add the necessary pep and good looks which a fine band must have as part of its program. This year the "Marching Razorbacks' featured twirler was Miss Linda Lee Purdy. The majorettes were: Nadine Appleton, Pam Backus, Betty Steel, Deborah Whiting, Suzie Tilley, Lana Kay Dollins, Melinda Jones, Amanda Tate, and Diana Wallin.

Division Three THE ACTIVITIES

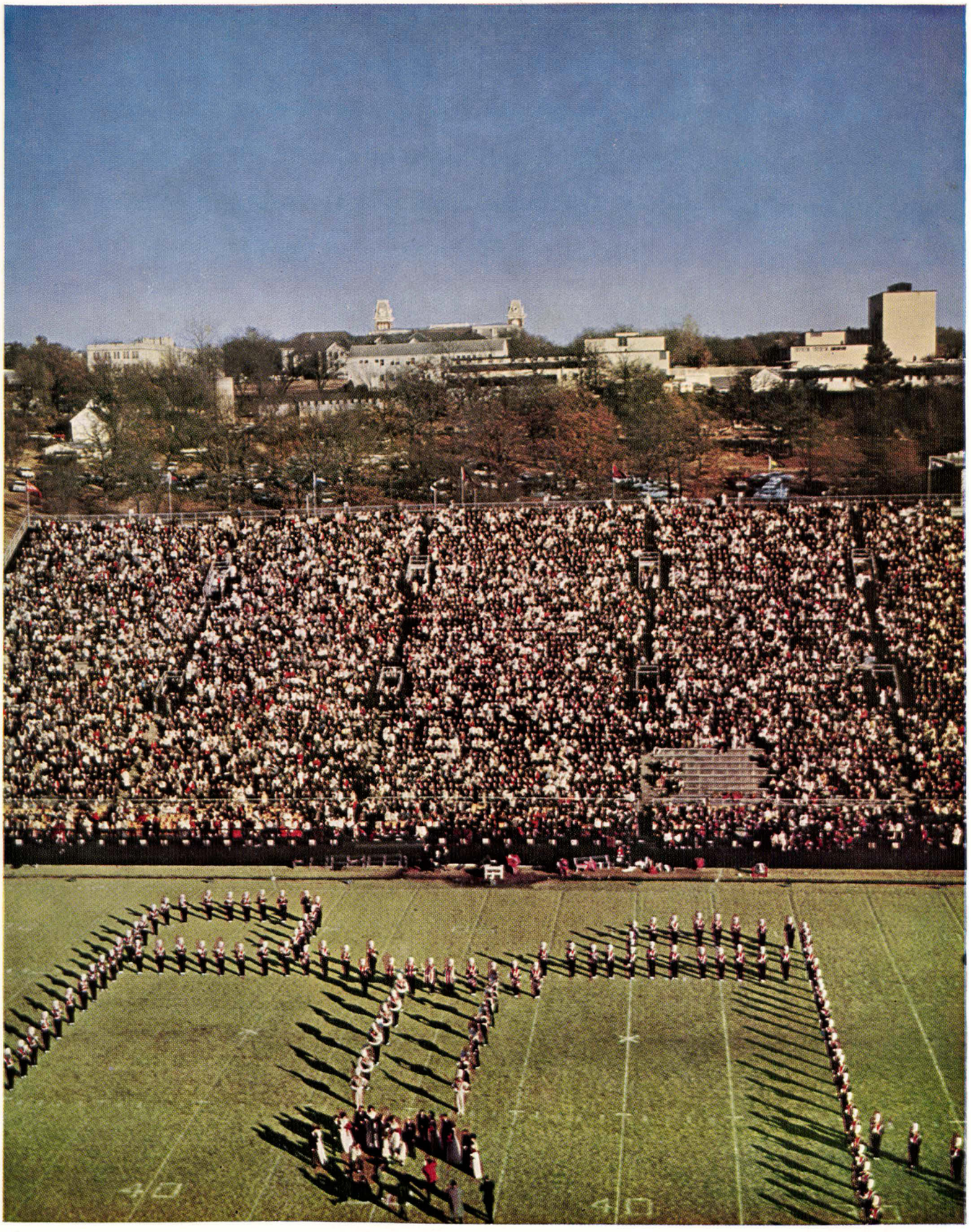

Kodachrome by Bob Nichols

Barney's Success--
An Arkansas Attribute

John Barnhill personifies the heart and soul of the University athletic program. He does because he built it. For eighteen years his dedication and administrative talent has guided Arkansas athletics into one of the finest programs in the nation. The entire state knows of his achievements and recognized them by inducting him into the Arkansas Hall of Fame. The Razorbacks have excelled because of his driving desire for excellence.

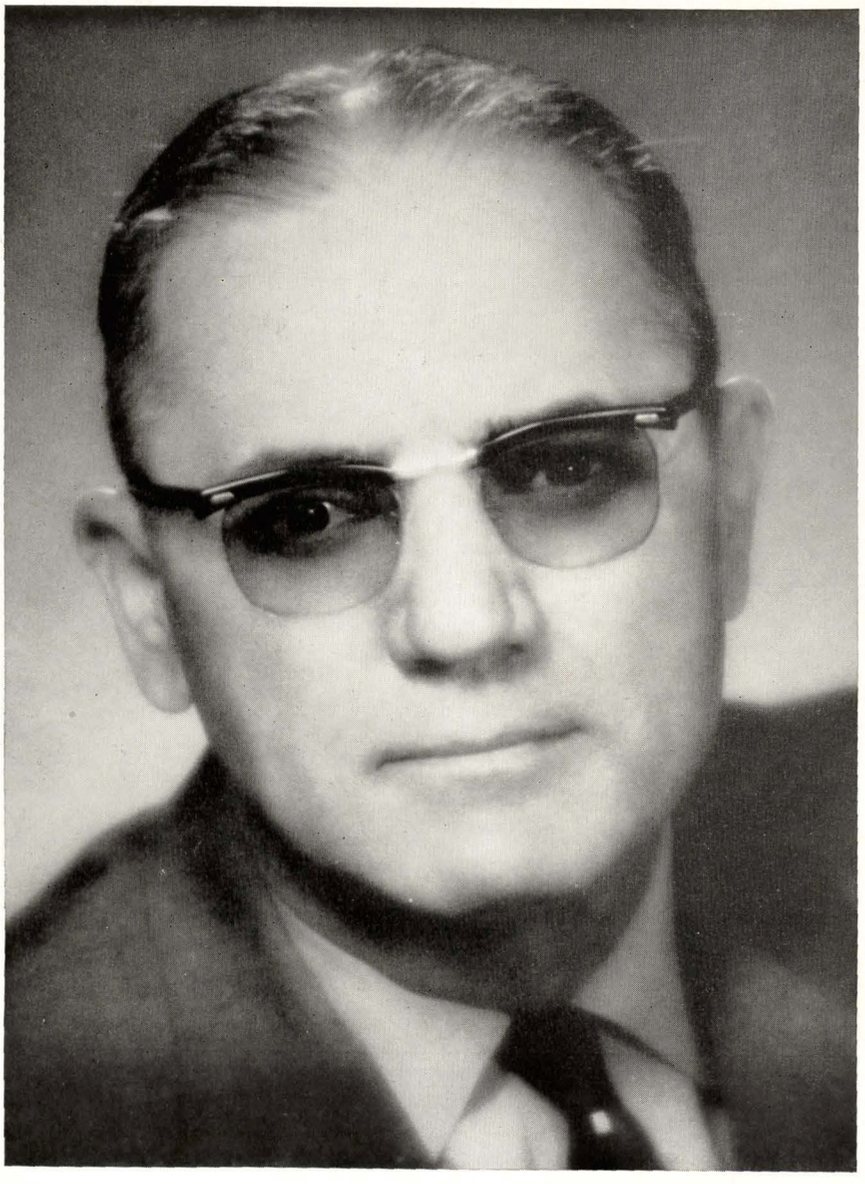

John Barnhill
Director of Athletics

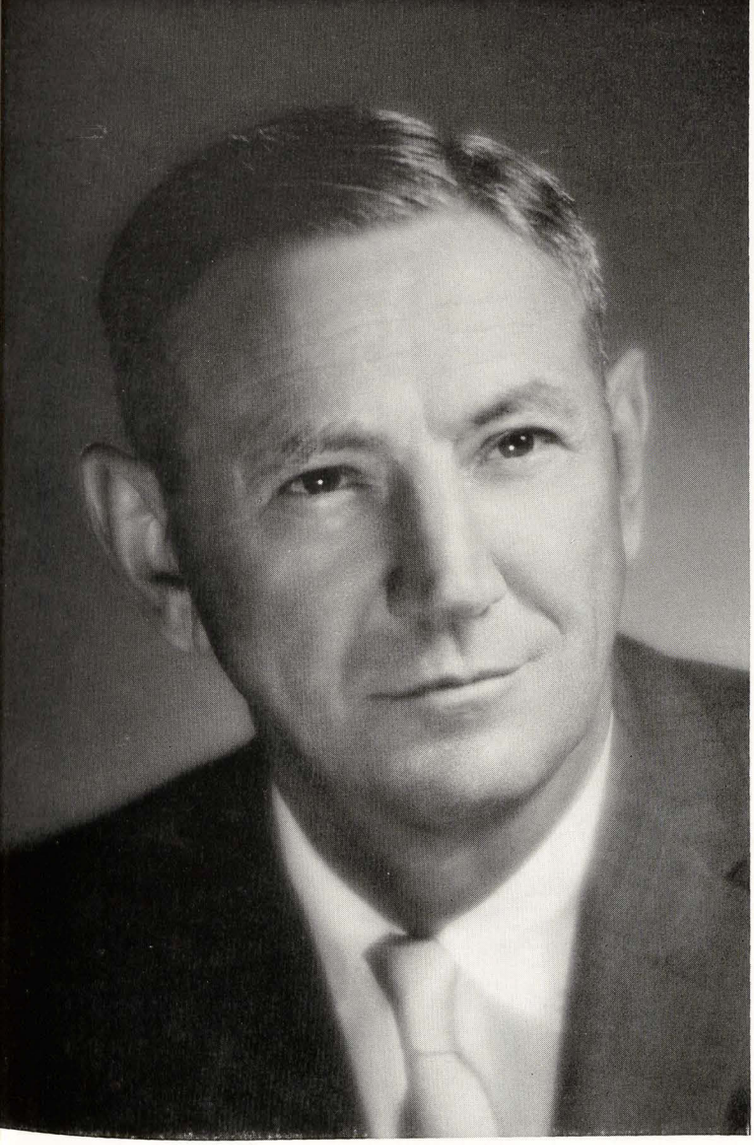

GLEN ROSE is a man of tremendous personal nerve and a basketball coach with outstanding ability. His induction in the Arkansas Hall of Fame this year came right after his 300th win at the University.

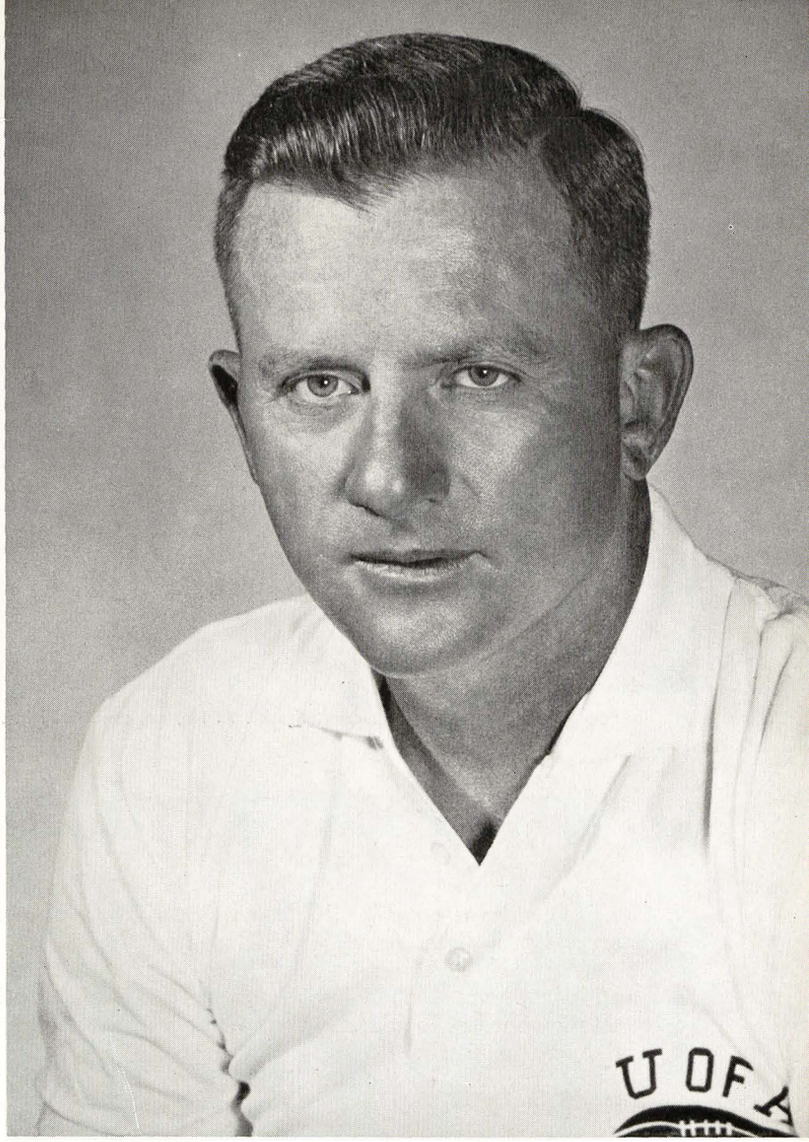

FRANK BROYLES is a football coach and Southern gentleman of the highest caliber. As a football coach, his record speaks for itself. As a gentleman, he has won the confidence and support of the state.

GEORGE COLE has known Arkansas athletics for over 35 years from all angles—as a player, as a coach and as assistant athletic director. A member of the Arkansas Hall of Fame, he oversees scholarship operations and serves as a liason officer for campus activities.

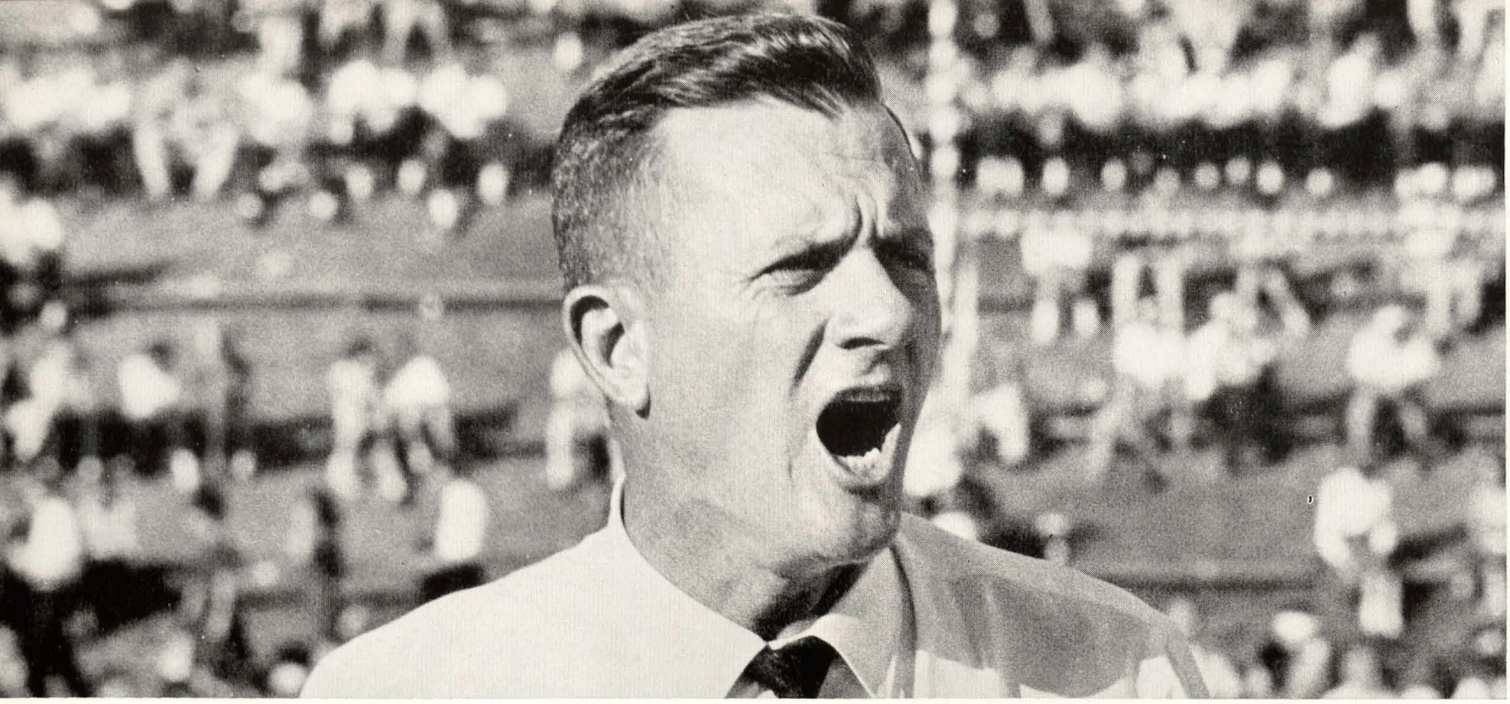

"Doug send Brittenum in at quarterback . . . No, no, send Gray in . . . No, no get Marshall in there . . . No, wait a minute, let Guest try his luck."

So They May Excel

Quality of coaching is a measure of team's success. At Arkansas this success is a direct result of the Razorback assistants.

In and out of season, these men form the backbone of the Razorback athletic program. Planning, coaching, and recruiting is a year-round job that is aimed at the development of the individual athlete and the success of the program itself.

Every man on the staff is an expert in his particular area of concern. For many former assistants, Arkansas was a place to show ability and then move on to a head coaching position. The University has a reputation of developing some of the finest young coaches in America. Doug Dickey's move to the University of Tennessee as head football coach this winter is an example.

The staff of assistants at Arkansas certainly plays an integral part in the success or failure of athletics. And, for the Razorbacks, success has been a dominate theme.

Jim MacKenzie
Defensive Line

Wilson Matthews
Ends and Linebackers

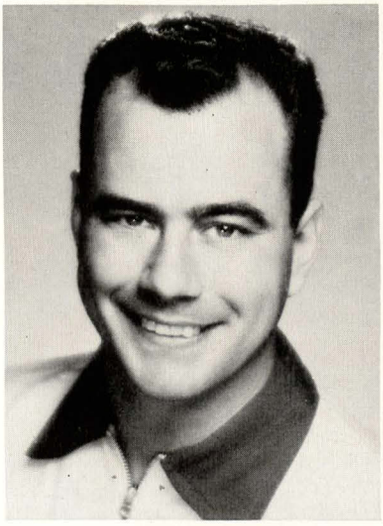

Bill Pace
Defensive Backs

Bob Cheyne
Publicity

Doug Dickey
Offensive Backs

Steed White
Offensive Line

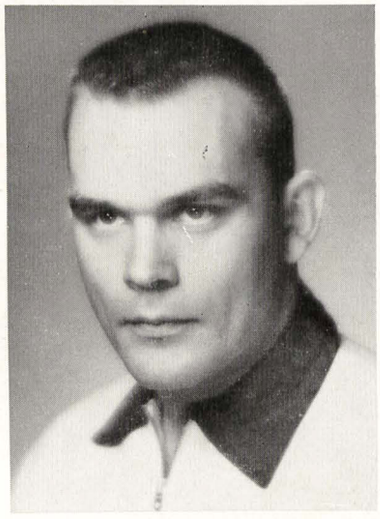

Mervin Johnson
Offensive Line

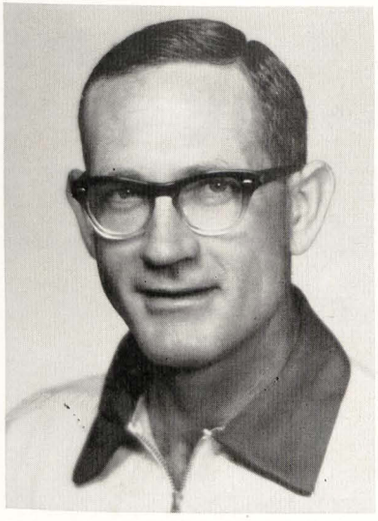

"Duddy" Waller
Frosh Basketball

Jack Davis
Frosh Football

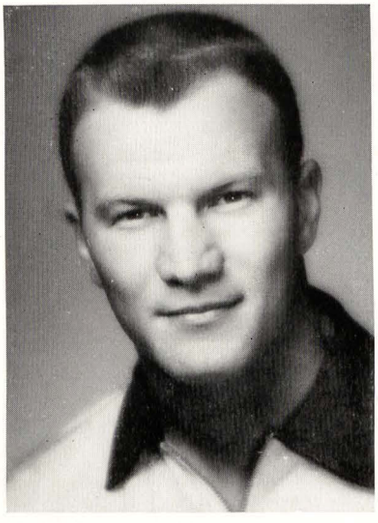

Barry Switzer
T-Team

C. A. Bidwell
Track

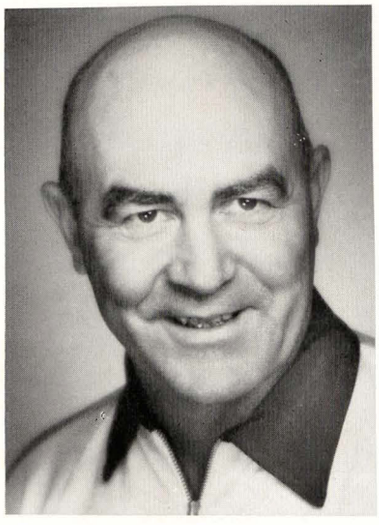

Bill Ferrell
Trainer-Baseball

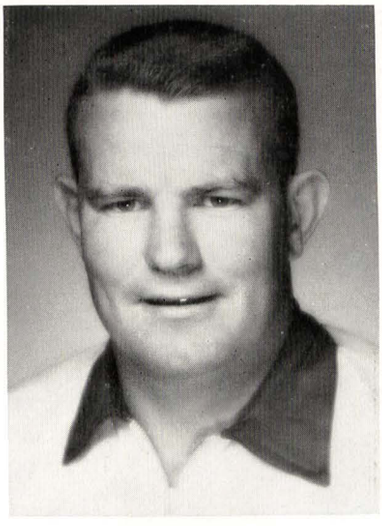

Lon Farrell
Assistant

Season Record

Arkansas	21	Oklahoma State	0
Arkansas	6	Missouri	7
Arkansas	18	Texas Christian	3
Arkansas	10	Baylor	14
Arkansas	13	Texas	17
Arkansas	56	Tulsa	7
Arkansas	21	Texas A&M	7
Arkansas	0	Rice	7
Arkansas	7	SMU	14
Arkansas	27	Texas Tech	20

First Row: Dave Adams, Tommy Brasher, Jack Brasuell, Jon Brittenum. *Second Row*: Wesley Bryant, Ronnie Caveness, Billy Clay, Bobby Crockett. *Third Row*: Charles Daniel, Jim Finch, Billy Gray, Jim Grizzle. *Fourth Row*: Gordon Guest, Dick Hatfield, Kenny Hatfield, Glen Ray Hines.

Arkansas 21 -- Oklahoma State 0

A handful of troubles and a winning tradition set the stage for the Razorbacks' '63 season. After a summer of publicity, the Porkers rose to the occasion the first time around to blank the Oklahoma State Cowboys, 21-0, before a capacity crowd in Little Rock's War Memorial Stadium.

There was no question about it: OSU was outclassed. Penetrating the Arkansas 35 yard-stripe only twice, the visitors made the Porkers look good going both ways.

Senior end Jim John set up the first tally by recovering a Cowboy fumble on the OSU 36. Ten plays later, sophomore tailback Jim Lindsey crashed over from the three early in the first period. Junior quarterback Billy Gray took the spotlight later in the quarter as he directed a 10-play, 79-yard paydirt push. It was climaxed when he passed to end Jerry Lamb from 18 yards out.

After a lifeless second frame, the Porkers initiated their last scoring charge midway in the third period. With sophomore Jon Brittenum at the helm, the Hogs moved to the OSU 17 with a tromping ground attack. Brittenum then passed to senior Jerry Jones for the touchdown. Tom McKnelly booted his third straight extra-point to end the scoring.

STATISTICS

ARKANSAS		OSU
21	First Downs	9
14	By Rushing	7
7	By Passing	2
0	By Penalty	0
403	Total Offense	187
257	Net Rushing	130
16	Passes Attempted	17
8	Completed	4
0	Had Intercepted	0
146	Yards Passing	57
5-38.6	Punts	7-29.0
75	Yards Penalized	15
4	Fumbles Lost	3

Jerry Jones falls into the end zone after catching a paydirt pass from Jon Brittenum to score a final tally against the OSU Cowboys.

On his first night as a Razorback, Jim Lindsey follows the blocking of quarterback Bill Gray against an anxious Cowboy attacker.

Missouri 7 - - Arkansas 6

STATISTICS

ARKANSAS		MISSOURI
15	First Down	14
10	By Rushing	10
3	By Passing	4
2	By Penalty	0
195	Total Offense	236
124	Net Rushing	181
16	Passes Attempted	8
6	Completed	4
1	Had Intercepted	0
71	Yards Passing	55
4-34.5	Punts	5-35.4
41	Yards Penalized	45
2	Fumbles Lost	0

Missouri's powerful Tigers gave Razorback rooters something that they hadn't seen in Little Rock since 1960 an Arkansas defeat. However, it was a slim downfall, 7-6, but still one of those black marks that have been uncommon in the Frank Broyles' regime.

Here's where Arkansas began to show its greatest '63 deficency: the lack of an offensive push at the right time. However, everything went well, at least, for a half.

Arkansas' only score came midway in the first period when quarterback Billy Gray directed an 80-yard drive in 14 plays. Mixing his plays well, Gray moved the squad down to the Mizzou 26. Then a bomb to Jim Lindsey broke the scoring ice from that point.

Tom McKnelly's point-after attempt went wide to the right making it, 6-0.

A fantastic Tiger rebirth in the second half made the difference. The first time the visitors got the ball in the third period they scored. Charging 70 yards under the direction of sophomore quarterback Gary Lane, the Bengals ended it all with a two-yard plunge by fullback Gus Otto. Bill Leistritz then made a perfect game-winning conversion to close the scoring midway in the third period.

Defense proved to be an Arkansas check for the remainder. As the final gun sounded, the typical reaction on both sides was "it had to happen sometime."

Ronnie Caveness (55) and Wesley Bryant (73) pursue quarterback Gary Lane into the Missouri Tiger backfield as a Bengal closes in.

Jerry Lamb, well-known for his high-flying offensive antics, makes like an astronaut with the Tiger defensive back hot on his heels.

First Row: Gary Howard, Jim John, Jim Johnson, Guy Jones. *Second Row*: Jerry Jones, Bill Knight, Jerry Lamb, Jim Lindsey. *Third Row*: Fred Marshall, Tom McKnelly, Tommy Moore, Bobby Nix. *Fourth Row*: Mike Parker, Bobby Reynolds, Gary Robinson, Bobby Roper.

Junior Ken Hatfield sprints away from a Horned Frog on another punt return. Ken did a full day's work against TCU as he returned nine punts.

Arkansas 18 - - Texas Christian 3

Some breaks fell the right way, some scoring opportunities were utilized, some tough Arkansas defense paid off—that was the story of the Razorbacks' 18-3 victory over Texas Christian on Dad's Day before a packed house in Fayetteville.

The first conference win gave Arkansas its fifth straight victory over the Horned Frogs although it was the first time since 1954 that the Porkers failed in three consecutive tries to make an extra point.

With quarterback Fred Marshall, the Hogs scored first on a 91-yard charge that took only four plays in the first period. A 32-yard sprint by fullback Charles Daniel and a 56-yard pass completion from Marshall to end Jerry Lamb highlighted the march.

TCU retaliated in the second frame with Jim McAteer's 37-yard field goal to make it 6-3—the intermission tally.

Linebacker Ronnie Caveness intercepted a Frog pass in the last quarter and returned it to the visitors' 21 to set up the second touchdown. Eight plays later Bill Gray nosed in from the one.

On the Porker kickoff, TCU's Marvin Chipman fumbled and Arkansas' Jim Finch recovered the ball on the Frog 27. The six-play scoring drive was climaxed when Gray rolled in on a short gainer.

The Dad's Day jinx was over now.

STATISTICS

ARKANSAS		TCU
9	First Downs	12
4	By Rushing	4
5	By Passing	7
0	By Penalty	1
251	Total Offense	214
152	Net Rushing	77
17	Passes Attempted	27
5	Completed	12
1	Had Intercepted	2
99	Yards Passing	137
9-40.2	Punts	9-42.3
22	Yards Penalized	25
0	Fumbles Lost	1

Baylor 14 - - Arkansas 10

Practically speaking, the Razorbacks didn't play the Baylor Bears in 1963.

Arkansas actually lost, 14-10, to one of the most outstanding passing combinations in modern American football—quarterback Don Trull to speedster Larry Elkins.

Senior Gary Howard set up the first Arkansas tally on an interception and return to the Bear 25. Hampered by penalties, the Porkers settled for a 32-yard field goal off the toe of Tom McKnelly late in the first half.

Trull and Elkins then began their work. Within two minutes on four straight completions, Baylor was on the Arkansas 15. A run to the four and a pass to Elkins from that point, plus the PAT, chalked a 7-3 halftime lead.

The Razorbacks' only touchdown came on a 48-yard push that highlighted tailback Jim Lindsey. He tallied from the one yard to end the nine-play charge in the third period. McKnelly converted.

The winning Bruin tally was set up when Bobby Crenshaw intercepted an Arkansas pass and returned it to the Hog 17. Two plays later, Trull flipped a 17-yard projectile to Elkins for the score midway in the third frame.

STATISTICS

ARKANSAS		BAYLOR
13	First Downs	18
7	By Rushing	5
5	By Passing	12
1	By Penalty	1
225	Total Offense	296
99	Net Rushing	55
21	Passes Attempted	34
10	Completed	21
1	Had Intercepted	2
126	Yards Passing	241
6-40.1	Punts	6-37.0
30	Yards Penalized	59
1	Fumbles Lost	0

Baylor's Timmon Roberts was too anxious in his search of Jim John and Arkansas was awarded a completed pass on an interference call.

Sophomore Jim Lindsey hammers out an extra three yards to make a Razorback first down against the Baylor Bears in a nip-and-tuck battle.

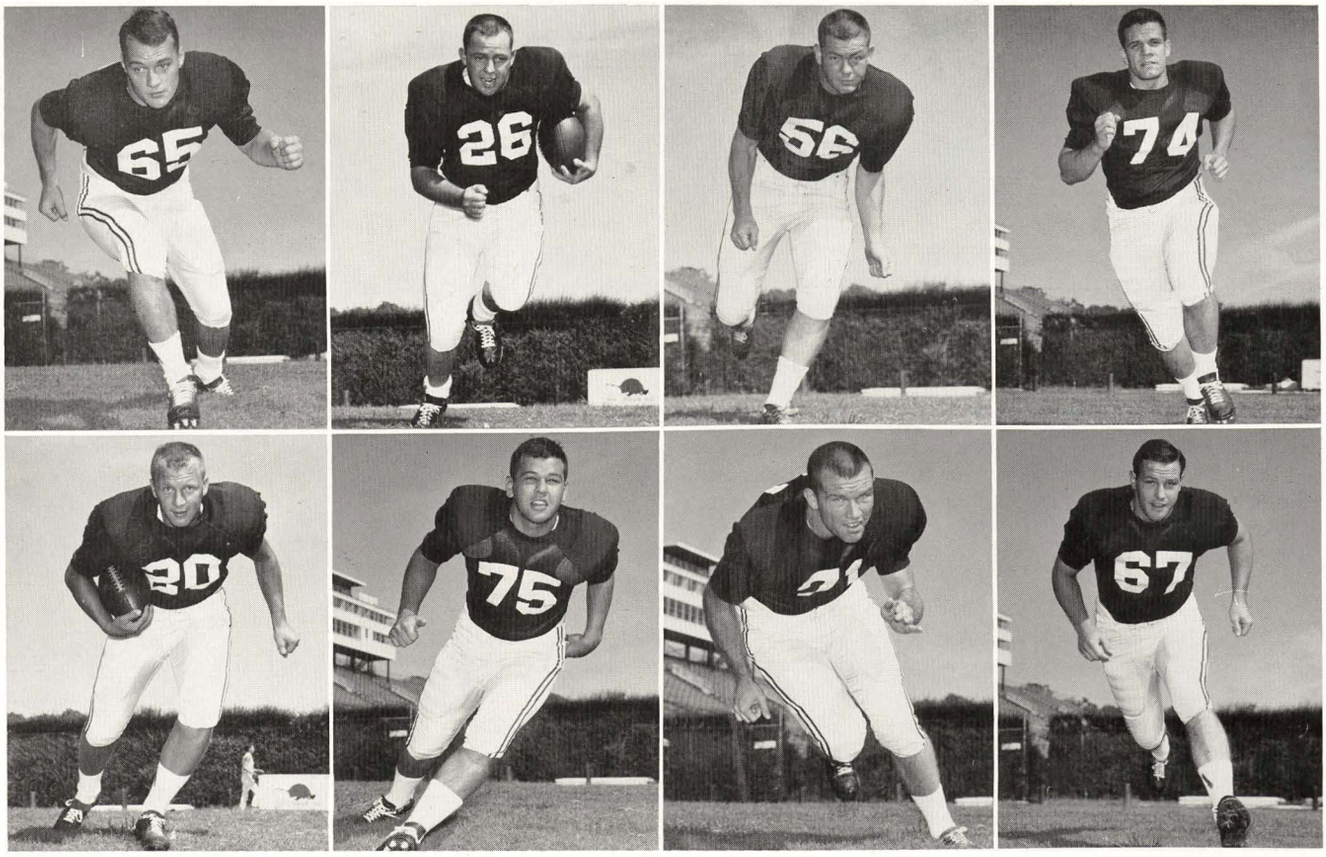

First Row: Ronnie Mac Smith, Stan Sparks, Randy Stewart, Buddy Tackett. *Second Row*: George Walker, Jerry Welch, Jim Williams, Dave Walston.

A Tulsa defensive back (the bad guy) turns a pass play into a wrestling match complete with Jerry Lamb (the good guy) and excitable referee.

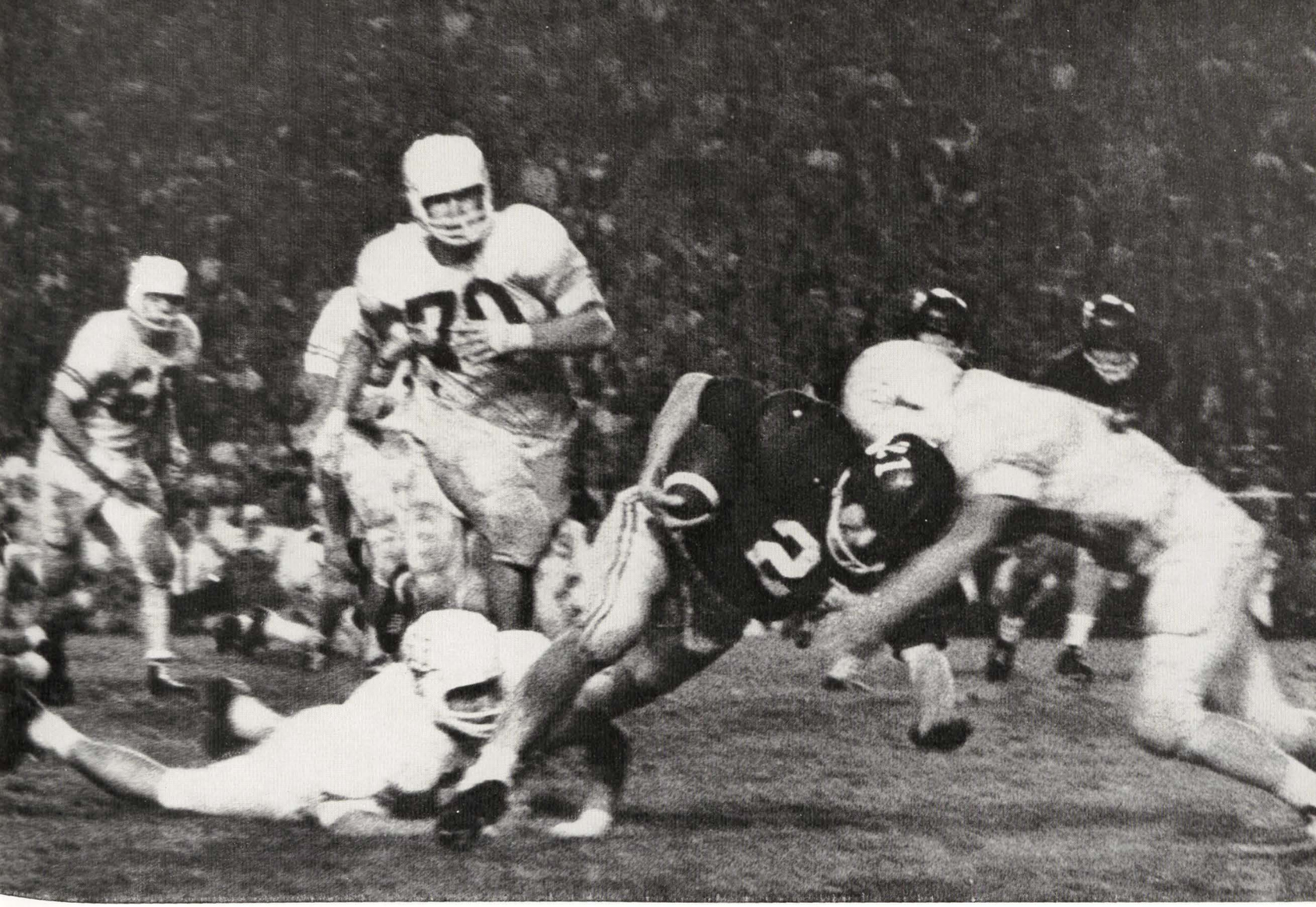

Texans don't scare fullback Jim Lindsey as he tucks the ball, lowers his shoulder and butted his helmet into a tough Royal defensive line.

Texas 17 - - Arkansas 13

Texas' 17-13 victory over the Porkers, witnessed by the largest football crowd ever assembled in Arkansas (over 41,000 in Little Rock's War Memorial Stadium), was one of the most exciting games in Hog history.

The first time the Texans got the ball they scored. Using a ground attack entirely, they took the opening kickoff and pushed 68 yards in 14 plays to paydirt. Tommy Ford crashed over from the one midway in the first period. Tony Crosby's kick was good.

Arkansas had to punt on its first possession and the Texans were off again—this time on an 86-yard romp. It was climaxed when Ford sliced in from three yards out early in the second period. Crosby's kick was good.

Crosby kicked a 29-yard field goal with 53 seconds left in the half to finish the Texans' scoring jaunt.

Sophomore Jackie Brausell then returned the kickoff 89 yards to the UT six on one of the most spectacular runs of the season. Two plays later, sophomore quarterback Jon Brittenum passed to junior wingback Stan Sparks for the 11-yard touchdown. McKnelly's kick was good.

Late in the third period, Arkansas took over on its own 10 and marched 90 yards for the last touchdown of the evening. Brittenum went up the middle on a one-yard plunge to end the long drive. McKnelly's kick was good.

STATISTICS

ARKANSAS		TEXAS
10	First Downs	18
5	By Rushing	15
5	By Passing	3
0	By Penalty	0
162	Total Offense	301
71	Net Rushing	247
19	Passes Attempted	7
9	Completed	5
1	Had Intercepted	0
91	Yards Passing	54
4-35.8	Punts	2-37.5
11	Yards Penalized	0
2	Fumbles Lost	1

Only at Arkansas in '63 would you see quarterback Bill Gray blocking for quarterback Fred Marshall against the Golden Hurricane from Tulsa.

Arkansas 56 - - Tulsa 7

Offense and plenty of it blossomed in the Tulsa contest as the Razorbacks romped, 56-7, before a capacity crowd in Fayetteville. There was only one catch—Tulsa didn't have a defense.

Running 64 plays, Arkansas tallied at an almost point-a-play pace, but it did give Frank Broyles a chance to look over the reserves. It was a relaxing afternoon after following Texas and a big help before entering the November push.

The Razorbacks scored in every period with Ken Hatfield's 95-yard punt return, which broke the previous all-time Arkansas record for the longest punt return, stealing the headlines. Other Arkansas touchdowns were scored by Jackie Brasuell, Bobby Reynolds, Bobby Nix (who scored twice), Bill Gray, Gary Robinson and Mike Edwardes. Tom McKnelly converted successfully after each tally.

Tulsa's only touchdown came when quarterback Van Burleo passed seven yards to end John Simmons late in the last period to end a 93-yard push.

Although it wasn't much of a contest, most fans found it entertaining.

STATISTICS

ARKANSAS		TULSA
18	First Downs	12
14	By Rushing	3
4	By Passing	9
0	By Penalty	0
397	Total Offense	202
297	Net Rushing	13
14	Passes Attempted	37
5	Completed	21
6	Had Intercepted	1
100	Yards Passing	189
4-36.5	Punts	6-38.7
120	Yards Penalized	60
1	Fumbles Lost	2

Arkansas 21 - - Texas A & M 7

Frank Broyles' unblemished record in November was still clean after the Texas A & M contest which the Razorbacks took, 21-7, before a capacity crowd in Little Rock's War Memorial Stadium. It was Broyles' 21st straight victory in November since 1958.

Arkansas' first score was launched midway in the first period when Jim Williams recovered an Aggie fumble on the Cadet 27. Moving down to the 16, quarterback Bill Gray oiled his passing arm and completed to sophomore tailback Jackie Brasuell in the end zone. Tom McKnelly's PAT was good.

A bad snap from center on a punting down gave the Aggies possession on the Arkansas one. On the first play of the second frame, quarterback Charles LaGrange crashed over for the visitors' only touchdown. Bobby Lee converted.

Midway in the second quarter, the Razorbacks scampered 79 yards to paydirt with some fine running by sophomore fullback Jim Lindsey. An 11-yard pass play from Gray to Brausell and McKnelly's successful conversion made it, 14-7 at the intermission.

Late in the final period, the Hogs drove 58 yards for the final tally. It came when Gray went up the middle from the one-foot line. McKnelly converted.

STATISTICS

ARKANSAS		TEXAS A&M
16	First Downs	7
7	By Rushing	1
6	By Passing	3
3	By Penalty	3
177	Total Offense	135
89	Net Rushing	51
19	Passes Attempted	18
7	Completed	7
0	Had Intercepted	2
88	Yards Passing	84
7-39.7	Punts	7-40.0
29	Yards Penalized	99
1	Fumbles Lost	1

An end sweep by tailback Jackie Brasuell and a block by Bill Gray against two pursuing Cadets produced a first down on the Aggie 31.

Star punt returner Ken Hatfield charges to the Razorback 20 before being met by five aggressive Aggies. Jim Williams (71) looks on.

Rice 7 -- Arkansas 0

STATISTICS

ARKANSAS		RICE
12	First Downs	9
8	By Rushing	5
4	By Passing	1
0	By Penalty	3
229	Total Offense	135
126	Net Rushing	120
19	Passes Attempted	16
9	Completed	2
1	Intercepted	1
103	Yards Passing	15
10-34.9	Punts	10-35.9
70	Yards Penalized	25
0	Fumbles Lost	0

Frank Broyles' November winning streak was snapped in Houston as the Rice Owls blanked the Porkers, 7-0, before 41,000 Homecoming fans in Rice Stadium. Hog momentum couldn't be sustained and the Owls only needed one break to ice it.

Until the final period, sparkling defensive play was the keynote. Each team gave up the ball ten times on punts and neither squad could click offensively. Then came a freak Owl scoring opportunity.

On the first play of the fourth quarter, Arkansas' Tommy Moore punted 35 yards to the Hog 42. Rice took over and moved to a quick first down on the 25. Fullback Russell Wayt then hit the middle and fumbled. Gene Fleming picked the ball up and ran to the 12. Four plays later, quarterback Walter McReynolds smashed up the middle from the one for the winning touchdown. Joe Cochran's kick was good.

A desperate Porker attempt to get on the scoreboard was halted late in the game when Fleming picked off an Arkansas pass on the Owl three yard-stripe.

The Razorback defensive unit had posted some of the most impressive statistics of the '63 season, but one Owl series couldn't be stopped and that made the difference —the deciding margin.

Jm Lindsey finds elbow room pretty hard to find against a hustling Rice defensive line that yielded few yards to the ›63 Razorbacks.

Quarterback Jon Brittenum connects with Jerry Lamb before a packed crowd of Owl Homecoming fans and the cameras of CBS-TV.

Jerry Lamb captures a 12-yard pass from quarterback Fred Marshall as a Southern Methodist Pony closes in on the junior end from Houston.

SMU 14 -- Arkansas 7

ARKANSAS	STATISTICS	SMU
10	First Downs	12
3	By Rushing	10
5	By Passing	1
2	By Penalty	1
159	Total Offense	198
86	Net Rushing	142
15	Passes Attempted	7
7	Completed	5
2	Intercepted	0
73	Yards Passing	56
5-42.6	Punts	4-34.0
27.5	Yards Penalized	30
0	Fumbles Lost	1

Arkansas suffered its fifth and final defeat of the season in Dallas' Cotton Bowl when the Southern Methodist Mustangs topped the Razorbacks, 14-7, before a crowd of 23,000.

Two ironies surrounded the contest. Because it was the last game in Texas for Arkansas, the defeat brought a harsh fact to bare—it was the first time since 1953 that the Hogs had failed to win a game in Texas. Making the downfall even more bitter, the SMU's head coach Hayden Fry was a former backfield coach in the Broyles' regime.

Arkansas took the opening kickoff and scored. Taking over on the Mustang 47, quarterback Fred Marshall headed a 10-play drive that was climaxed when Marshall crashed in from inches out with only four minutes gone. Tom McKnelly converted.

SMU then showed power by taking their first possession into point paydirt. A five-yard pass from Tom Caughran to Tom Hillary capped the drive in a razzle-dazzle fashion on a quarterback pitchout.

A bad Arkansas snap from center early in the third period saw the Mustangs take over on the Razorback 10. One play later, quarterback Mac White handed off to his wingback who tromped to the one. White then tried right guard for the winning touchdown.

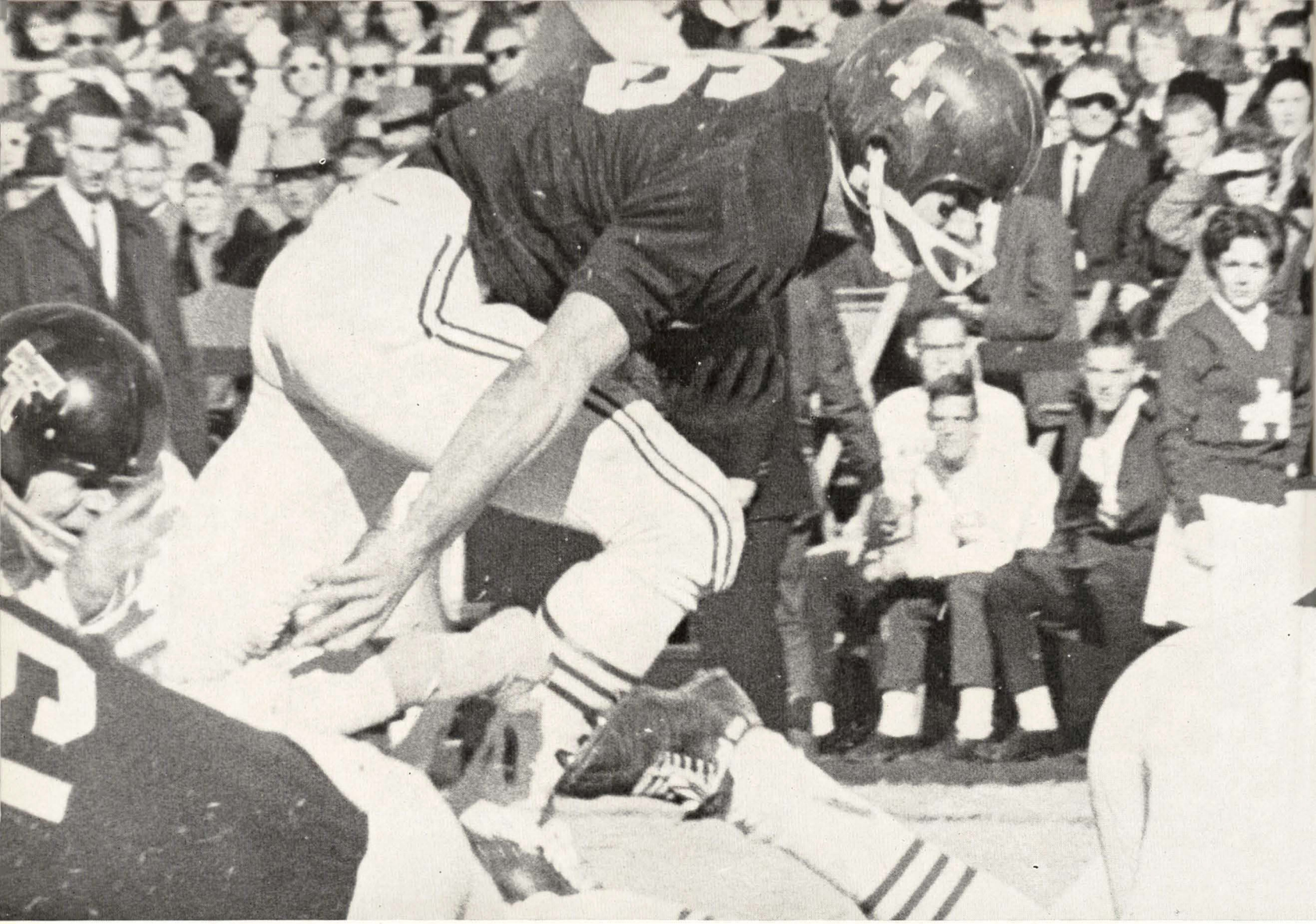

Ken Hatfield pushes through Tech defenders on his way to a Hog tally and another record punt return of 80 yards—second longest in UA history.

Arkansas 27 -- Texas Tech 20

An offensive show that saw Arkansas top Texas Tech, 27-20, was the one and only highlight of Homecoming '63. A sober crowd of 25,000 still stunned by the assassination of President John F. Kennedy watched the nip-and-tuck battle.

The Razorbacks jumped off to a 20-0 lead in the first half, but, by the intermission, it was narrowed to a 20-13 margin.

With quarterback Fred Marshall at the helm, the Hogs scored their first tally when sophomore fullback Bobby Nix plunged over from the one to climax an 8-play, 33-yard march with 3:32 left in the first quarter.

Sophomore tailback Jackie Brasuell provided the thrills on the next Porker charge when he scampered 34 yards over left tackle for the second touchdown with 13:46 left in the second period. McKnelly's PAT attempt was wide.

Two touchdown pass plays put the Raiders on the scoreboard before the half. H. L. Daniels produced one wide and one good conversion.

Taking over on their own 15, quarterback Bill Gray directed the Porkers on a fine balanced attack that was highlighted by a 31-yard toss from Gray to junior Stan Sparks. With second-and-six on the Tech 24, Gray swept end to score the winning touchdown.

The victory left Arkansas with a 5-5 season mark and a 3-4 conference record.

ARKANSAS	STATISTICS	TEXAS TECH
10	First Downs	18
11	By Rushing	9
5	By Passing	8
0	By Penalty	1
279	Total Offense	305
196	Net Rushing	161
14	Passes Attempted	24
5	Completed	8
2	Intercepted	2
83	Yards Passing	144
6-31.7	Punts	7-28.6
33	Yards Penalized	45
0	Fumbles Lost	0

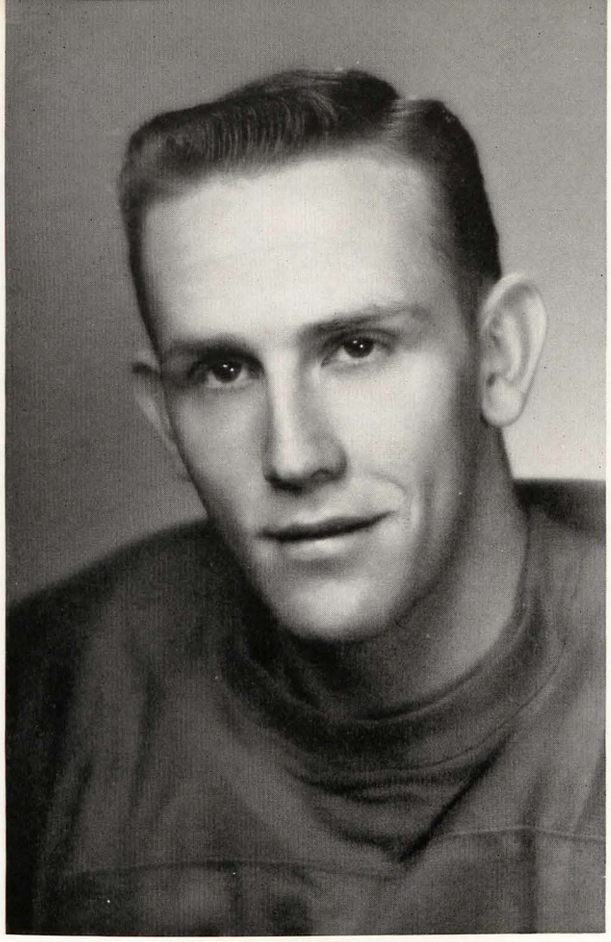

Jerry Lamb
All-Southwest Conference End

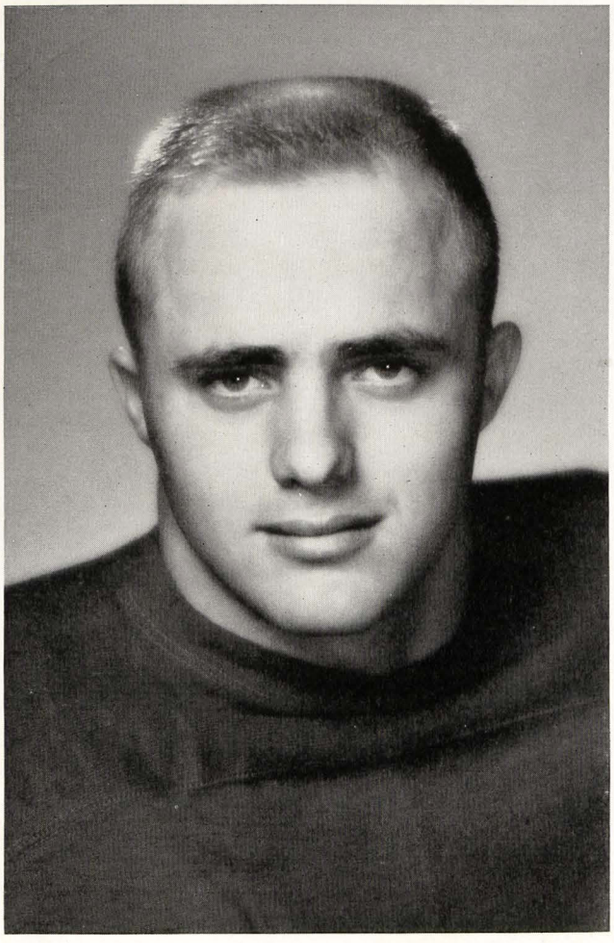

Ronnie Caveness
All-Southwest Conference Center

Porker Standouts

Jim Grizzle
1963 Razorback Team Co-Captain

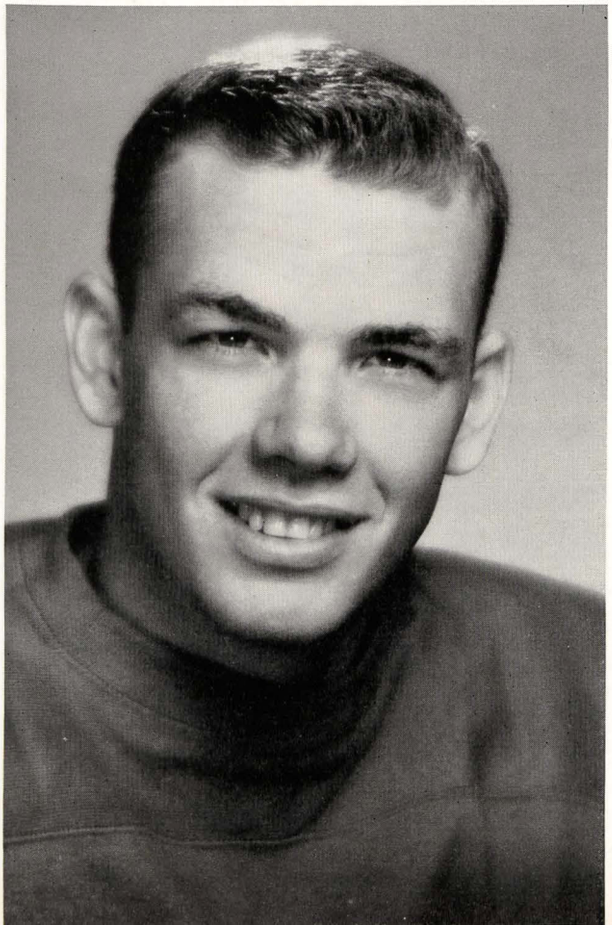

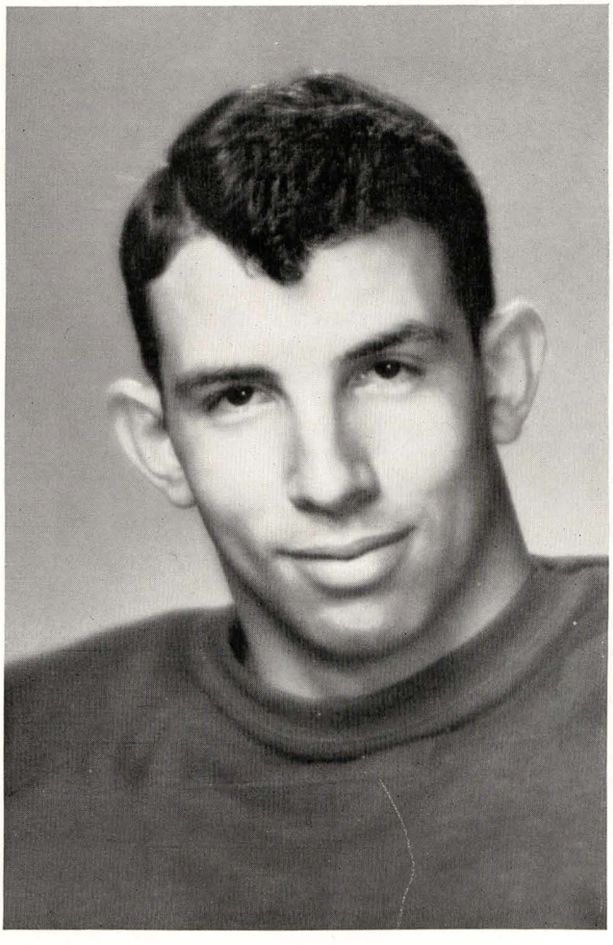

Mike Parker
1963 Razorback Team Co-Captain

24

SEASON RECORD

Arkansas	71	S. W. Louisiana	65
Missouri	76	Arkansas	74
Kansas	73	Arkansas	60
Oklahoma State	74	Arkansas	65
Vanderbilt	101	Arkansas	77
Arkansas	86	Lamar Tech	80
Tennessee	77	Arkansas	57
Arkansas	76	Ole Miss	68
Texas Tech	93	Arkansas	84
Arkansas	58	Texas	53
Arkansas	66	TCU	60
Tulsa	95	Arkansas	86
Arkansas	74	Baylor	70
Rice	76	Arkansas	63
Texas A&M	72	Arkansas	64
Arkansas	83	SMU	71
Arkansas	73	Baylor	61
Rice	77	Arkansas	69
Texas A&M	60	Arkansas	57
SMU	86	Arkansas	71
Texas Tech	87	Arkansas	86
Texas	80	Arkansas	67
Arkansas	108	TCU	77

Jim Bane
Junior

Orval Cook
Sophomore

Larry Hogue
Senior

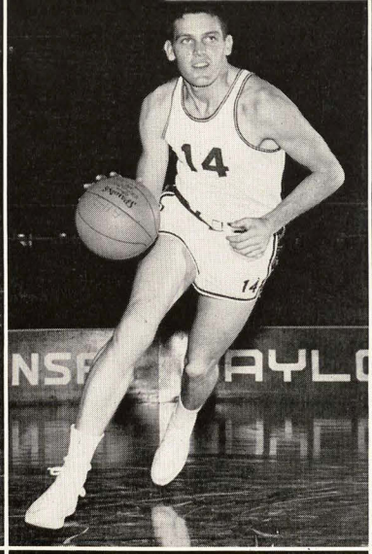

Jim Jay
Senior

Jim Kissee
Junior

Jim Magness
Senior

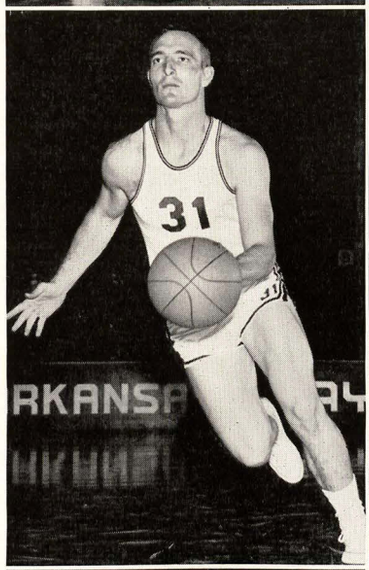

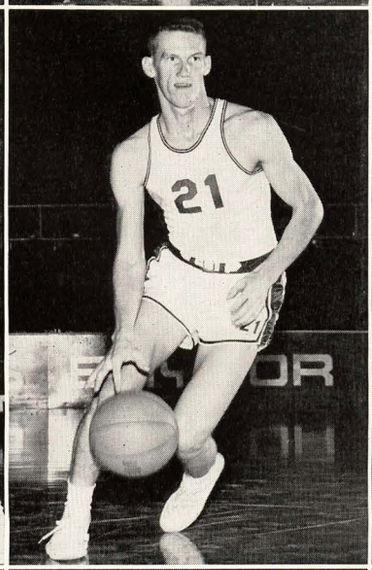

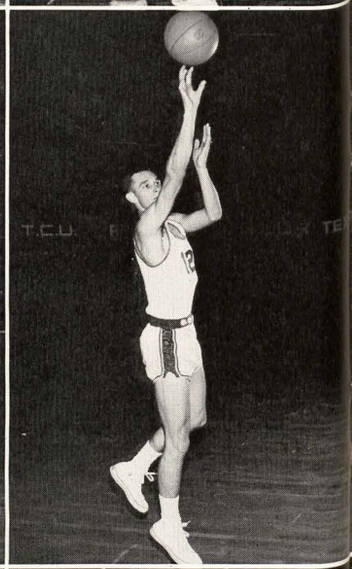

J. D. McConnell
Sophomore

Steve Rousseau
Sophomore

Ricky Sugg
Sophomore

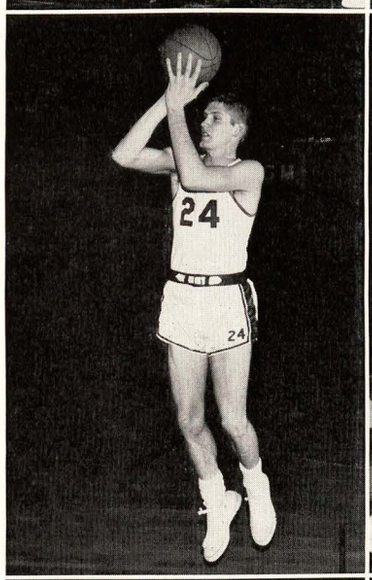

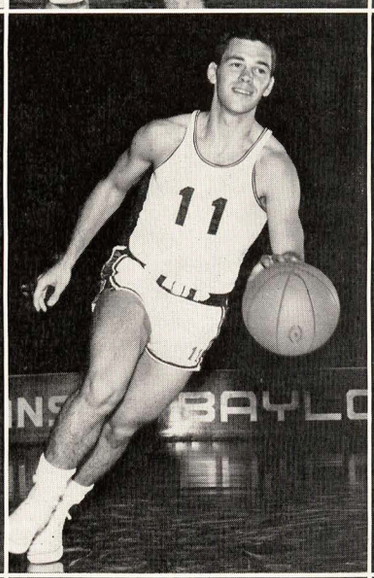

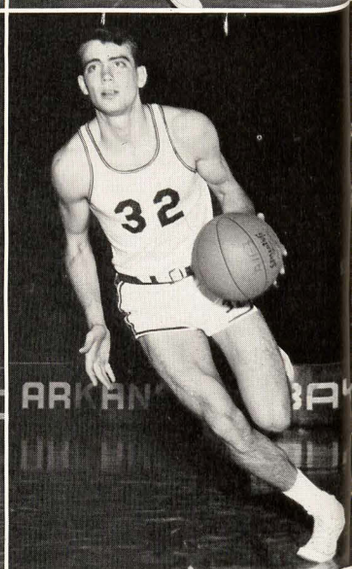

John Talkington
Sophomore

Warren Vogel
Senior

Billy Ray Wood
Junior

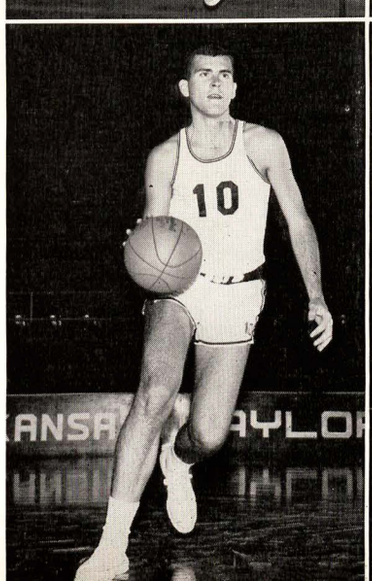

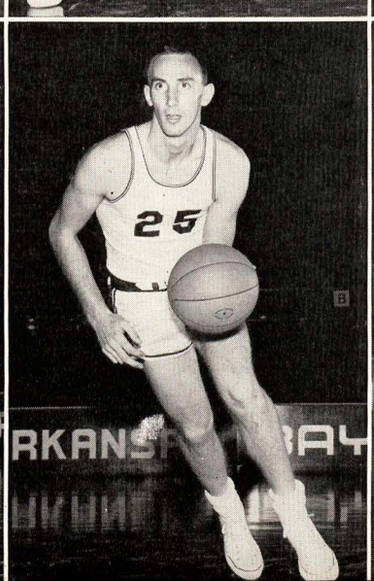

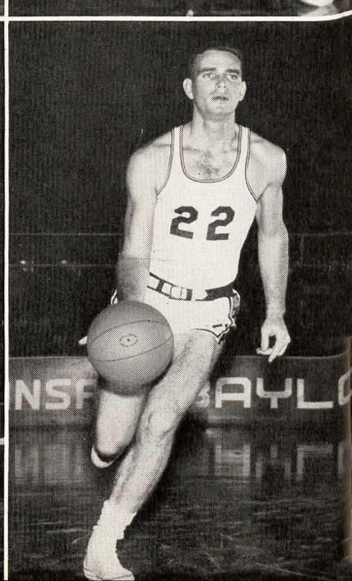

Basketball

A balanced conference, unproven scoring power, lack of height, and a heavy sophomore influence all combined to make the 1963-64 Razorback basketball season one of the most deceptive in recent years.

A hot start and a slow finish left the Porkers with a 6-8 conference record (one game below .500) and a 9-14 overall record. A frustrating February was the major contributing factor to another mediocre season. The '62-'63 Hogs had an 8-6 conference finish with a 13-11 overall total.

Four seniors—Larry Hogue, Jim Magness, Warren Vogel and Jim Jay—formed the backbone of the squad. Transfer junior Jim Kissee and junior Jim Bane were the other returning mainstays. An array of sophomores proved helpful in spots with a promise for future potential. John Talkington, Steve Rousseau, Orval Cook, J. D. McConnell and Ricky Sugg were among the soph standouts.

Arkansas, under head coach Glen Rose, won its opening contest against Southwest Louisiana, 71-65, in Fayetteville. Then a drought began that ended after a four-game losing streak. Missouri topped the Porkers, 76-74; Kansas bumped the Hogs, 73-60; Oklahoma State halted Arkansas, 74-65; and Vanderbilt crushed the Razorbacks, 101-77, while setting a new Vandy scoring record.

Right before Christmas, Arkansas got back on the winning track as they stopped Lamar Tech, 86-80, in Fayetteville. The Gulf States Classic in Shreveport saw Arkansas topped by Tennessee, 77-57, but a Razorback victory over arch-rival Ole Miss, 76-68, didn't make things seem so dim.

Conference play was next and the opener saw Arkansas fall to Texas Tech, 93-84, in Lubbock. A momentum builder four nights later saw the Hogs hot and hungry and the Texas Longhorns hit the dust, 58-53, before a screaming mob in Barnhill Fieldhouse. In the last game before finals, conference pushover Texas Christian fell to Arkansas, 66-60, on the Froggies' home court.

A non-conference tilt in Tulsa saw the Golden Hurricane rack the Porks, 95-86, before the conference was resumed.

Frustrating February then loomed up and the challenge proved too much. The Porkers jumped off to a 3-1 conference mark—and as late as February 15 it was 5-3 and a third-place standing. Then the house fell in when the schedule sent up Rice, Texas A&M, SMU, Texas Tech and Texas in a row.

Arkansas halted Baylor, 74-70, to kick off the February slate. Rice and the Texas Aggies then dealt fatal blows.

The Owl trailed, 36-29, but a second half push saw Rice crunch the Porks, 76-63, in Fayetteville. The Razorbacks then traveled to College Station where they dropped a real heartbreaker to the eventual conference champion. It was 35-35 at the Intermission with Arkansas leading by nine points early in the third period. A fourth quarter effort pushed the Cadets over the Hogs, 72-64.

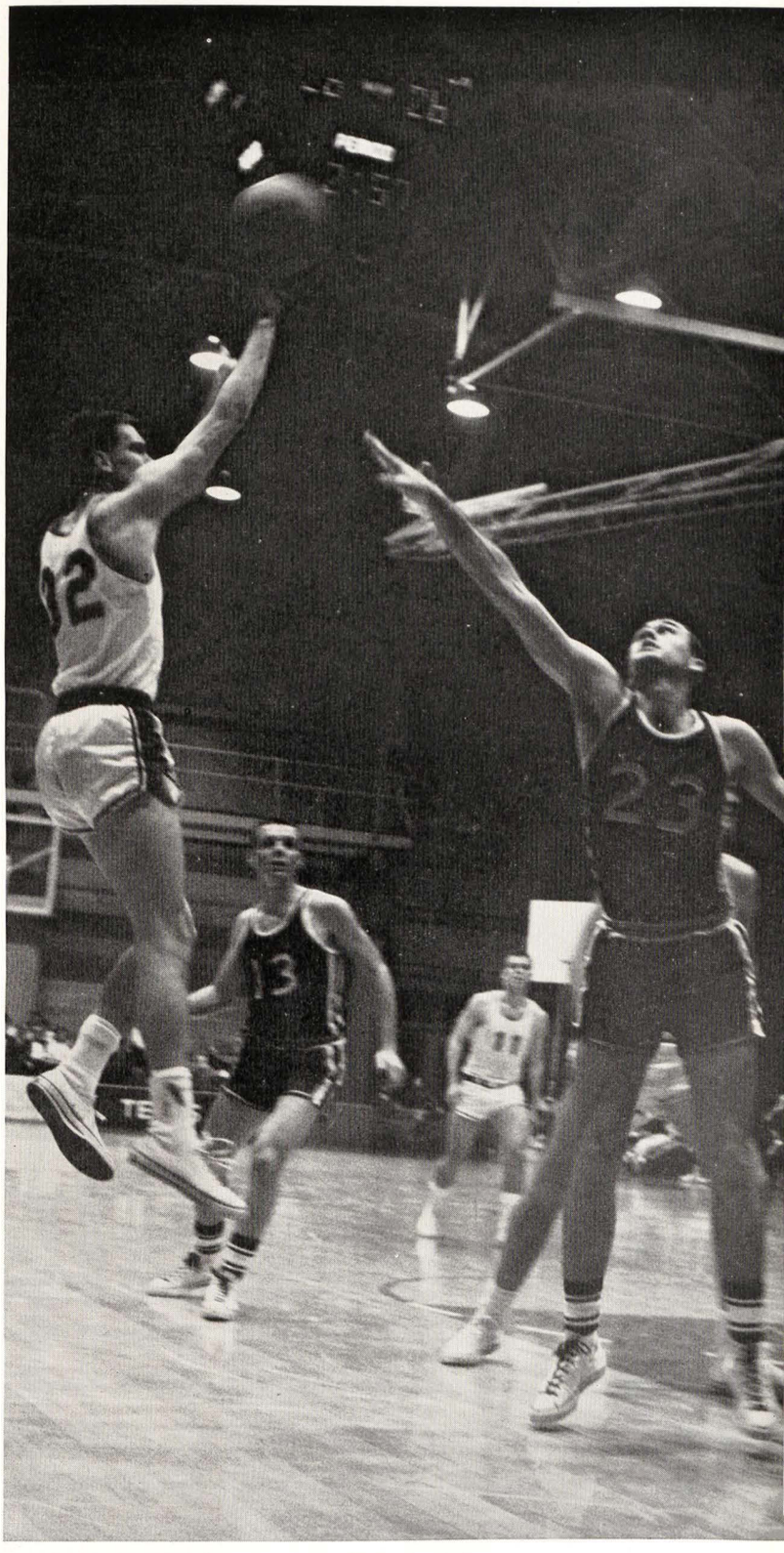

Sophomore Ricky Sugg lifts off the boards to rack one for the UA against a battling Rice squad that was sparked by Kendall Rhine.

Fayetteville's own J. D. McConnell proves himself a hometown hero as he battles with some Texas Tech Red Raiders under the Porker basket.

Junior Jim Bane lets go with an outside shot against the Aggies of Texas A&M as sophomore J. D. McConnell protects the letterman from Missouri.

The Downfall: A Frustrating February

Two Arkansas wins in Fayetteville — 83-71 over Southern Methodist and 73-61 over Baylor — seemed to pull the Razorbacks out of their hard luck. But such wasn't the case.

The Hogs were on top of Texas A&M, 29-26, at the half at home. However, a momentum gave the Aggies a 60-57 victory. Southern Methodist smashed Hog hopes in Dallas, 86-71, decisively.

Texas Tech then came to Fayetteville for a furious contest that saw fist swinging at the end. Arkansas had a 50-45 halftime lead, but a scoring duel right to the last second resulted in an 87-86 Raider win. Texas paid Arkansas back for its previous loss by knocking the Porkers, 80-67, in Austin.

Playing wide-open basketball, the Hogs decided to close out the season in grand style before home fans in

"Gloomy Glen" paints a gloomy picture as the gloomy Razorbacks have a gloomy conference. It was a pretty gloomy season.

Accent on Sophs

Fayetteville. Drubbing Texas Christian, 101-77, Arkansas simply overpowered the weak Frog squad that failed to win an SWC contest all season.

Seniors Jim Magness and Warren Vogel ranked 1-2 as the top offensive players on this year's team. Magness sunk a 14.9 point average for the entire season and was 14.1 in conference play. Vogel hit 12.1 for the year and 13.6 in SWC competition. For the entire schedule, Magness hit 343 points with a 23-point high-game while Vogel tallied 265 points with a 24-point high.

A senior from Hot Springs, Magness was also the team's leading rebounder overall with 127. Sophomore J. D. McConnell pulled more off the boards in the conference with a 92-rebound mark.

The legacy of the '63-'64 squad may well prove to be the group of experienced players that will move in '64-'65.

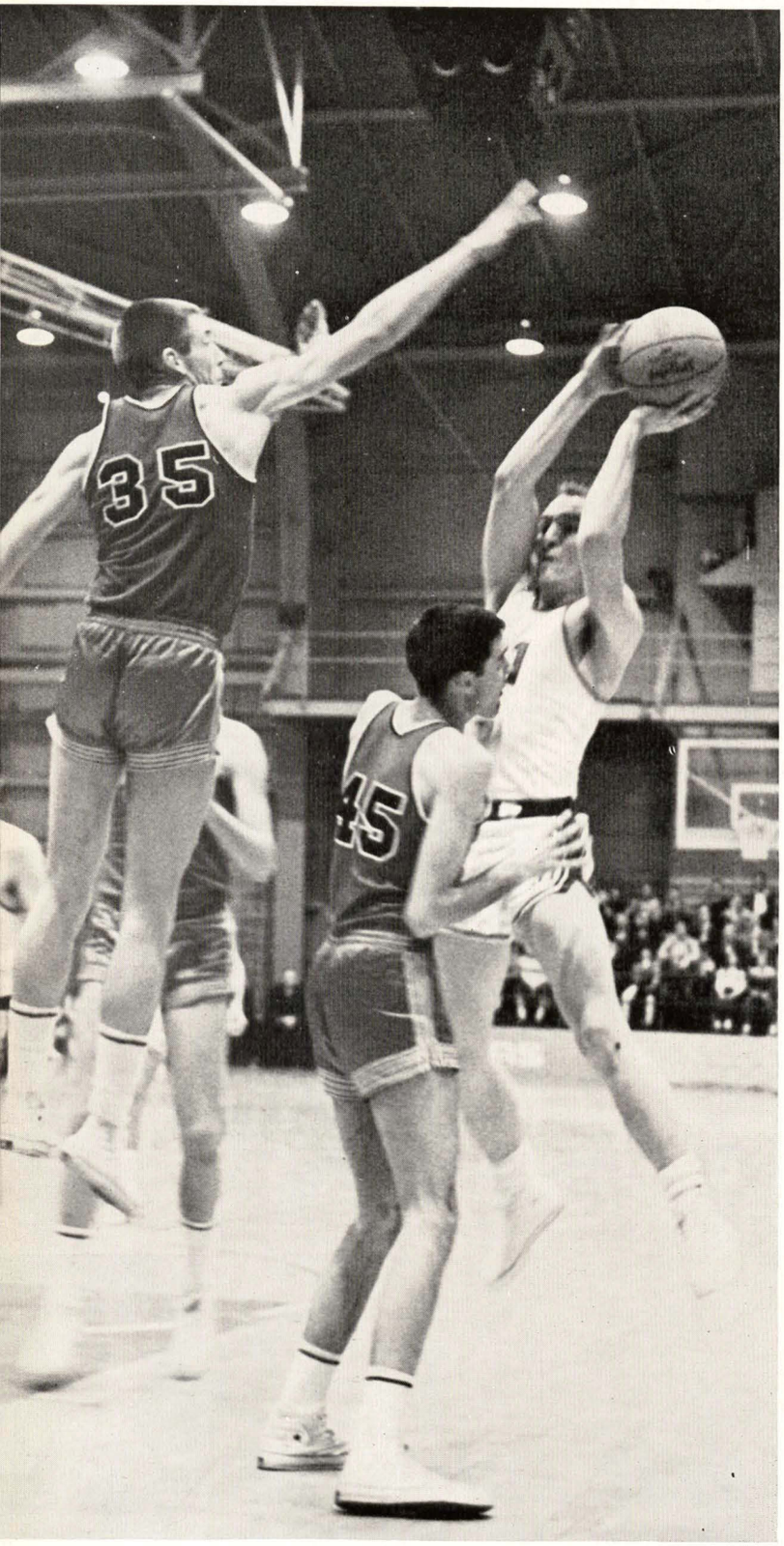

It looks like a capeless Superman but it's really senior Jim Jay fighting up for two points against the Red Raiders of Texas Tech.

Jim Magness lays up a dunk shot against Texas Tech as the usual small crowd looks on. However, Saturday afternoon games helped.

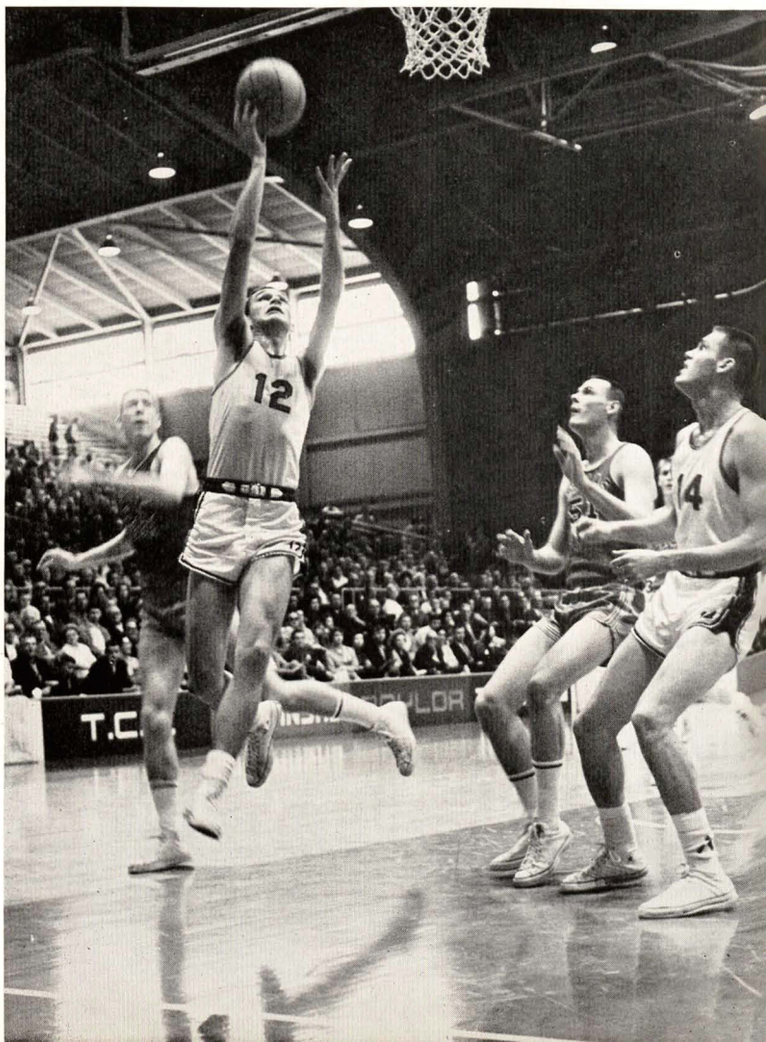

Warren Vogel plays peek-a-boo through the arms of two Aggies. Maybe more teams should play peek-a-boo like the champion Cadets.

Under head coach Duddy Waller, the Shoat basketball team played a slate of 12 teams from November of '63 to February of '64.

Track

Barry Bearden holds promise for the future in several of the field events. Here he is clearing the bar in the Pittsburg dual meeting.

A strong nucleus of returning lettermen and strength in areas of traditional Arkansas weakness gave the Arkansas track program new confidence. After finishing fourth in the 1963 Southwest Conference meet (the highest finish in 16 years), Arkansas tracksters began to take a more predominant place in the spring sports program.

Coach Ab Bidwell counted on 13 returning lettermen with a host of sophomores off a fine '63 Shoat squad. The sprints continued to be a weak spot, but a strong field showing gave the Razorbacks strength in a traditional weak area.

Seniors Glenn Babb, John Deardorff, Philip Kolb and Ed Renfrow became the backbone of the Porker track events. Junior Don Schilling in the weights continued to put Arkansas high after setting two Arkansas records in his sophomore year. Senior Dick Perry and juniors Jim Mace and George Russ made the broad jump one of Arkansas' top field attractions.

Except for the loss of prime contenders in the short distances, the 1964 Porker tracksters continued to set a strong nucleus for a fine track program for the future.

Razorback cross country team members turn golf courses into track courses every fall. The conference meet was held here this year.

First Row, left to right: James Mayer, Bobby Williamson, Glenn Babb, Phil Kolb, Lewis Minor, Jack Hunt, Dick Perry, Mike Chilton. *Second Row*: Gary Looney, Don Schilling, Jeff Pride, Harold Rhoden, Wayne Irsch, Phil McKnelly, Howell Wright, Robert Homan. *Third Row*: Ricky Sugg, Jim Mace, Bobby Burnett, Ed Renfrow, John Deardorff, Robert Tennant, Barry Bearden, George Russ.

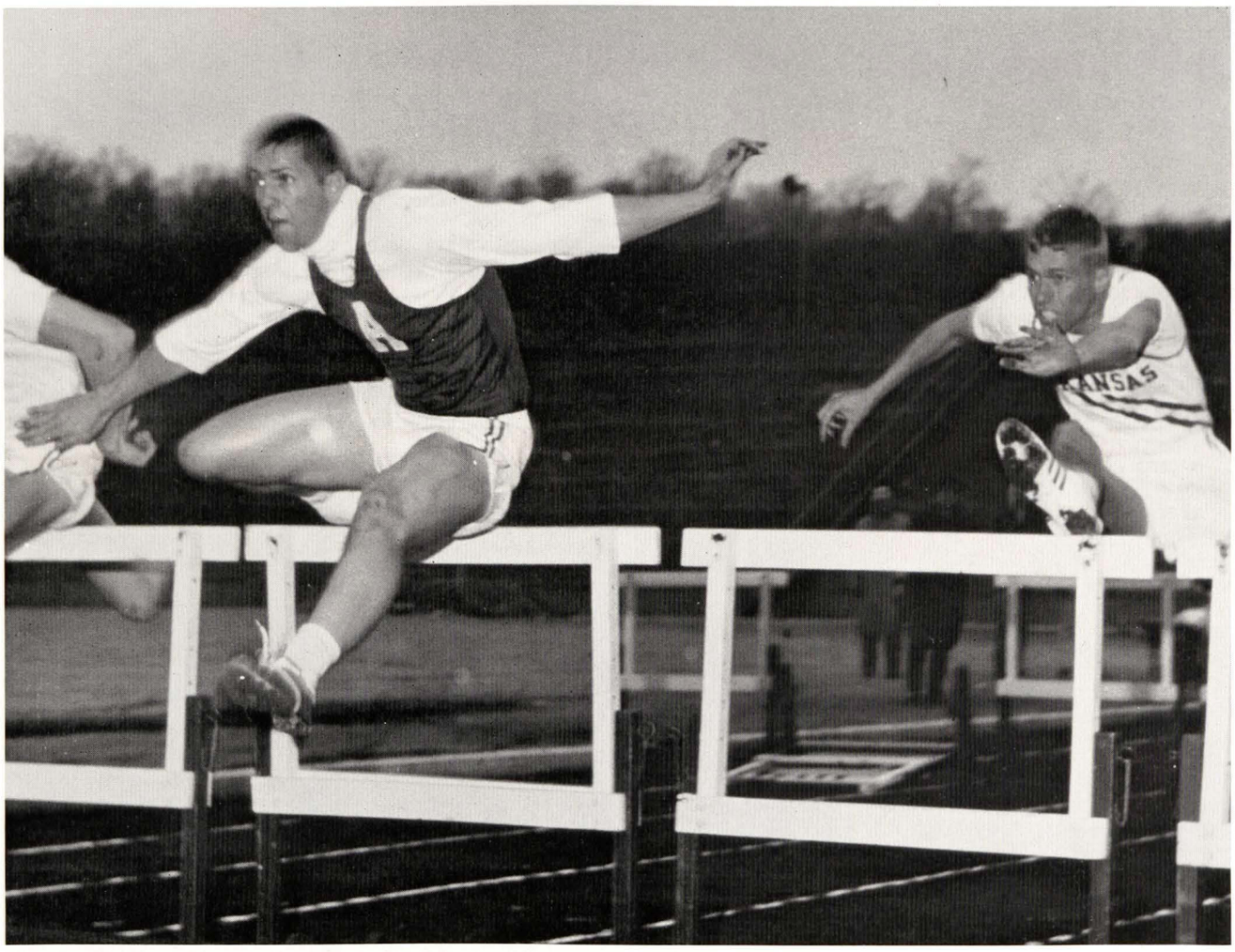

Like flying gazelles, Razorback hurdlers flash through the distance while freezing weather makes the joints a little rusty in February.

The University of Arkansas' Baseball squad played all their home games at the Fayetteville Fair Grounds park.

Baseball

Everything pointed to success as the experience of 12 returning letterman gave the 1964 Arkansas baseball squad one of the best backbones of any team in the past ten years. After a creditable 13-10 record in '63, personnel losses were held to a minimum, the '64 schedule was shortened to 19 games and several newcomers promised to give the squad added strength. Problems in the battery—development of good pitching potential and cultivation of a consistent catcher—continued to plague the Porkers. Infield worries, for the most part, were solved by an intact returning crew with some fine sophomores to back it up. The outfield prospects were plentiful and power at the plate, especially with left-handed batters, hung in the balance. Coach Bill Ferrell certainly had potential to work with in the 1964 season.

Arkansas baseballers really do use bats, but Jim Jay's lightning flip still fooled Buena Vista's catcher and the slower press photographer.

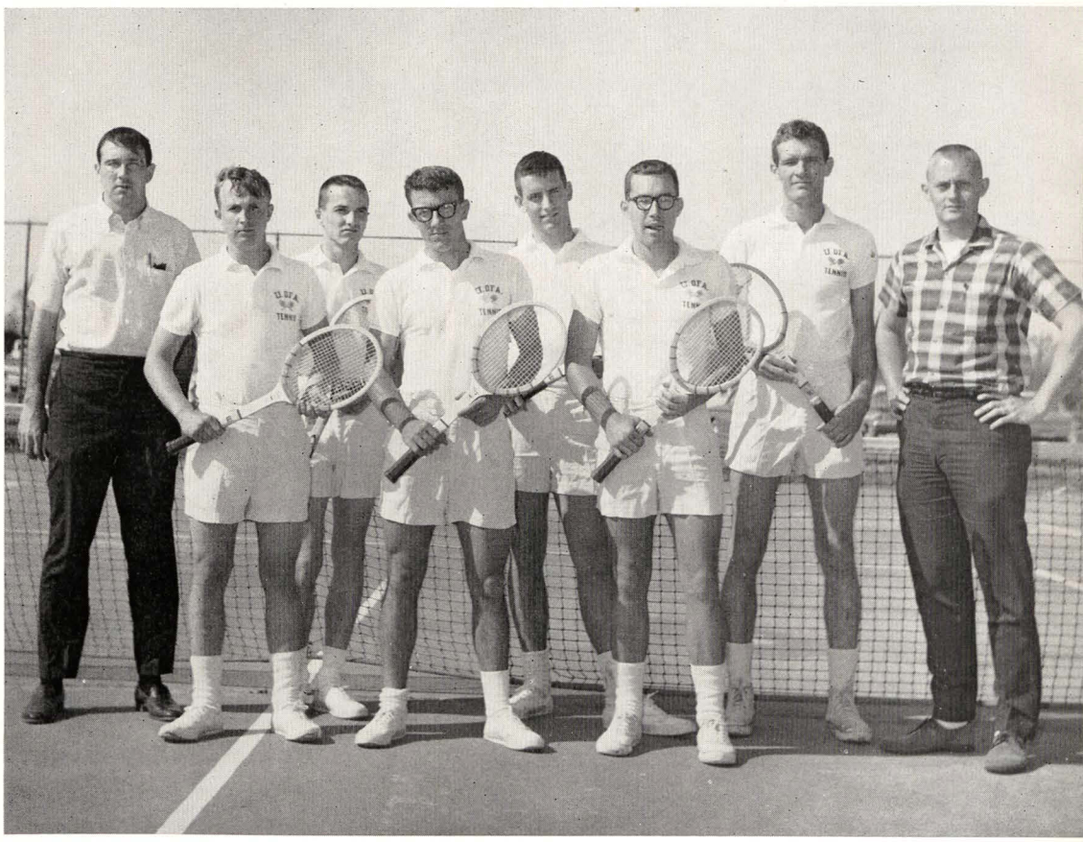

TENNIS TEAM SQUAD: Clark Barnes, coach; Peter Writer; Jim Cunningham; Roy Murtishaw; Jim Holman; Herbert Moreland; Charlie Wilson; David Simpson, coach.

Tennis

A building year was seen for 1964 on the Razorback tennis team. Three returning lettermen and two promising sophomores offered hope for an improved varsity program. Senior letterman Herbert Moreland and junior lettermen Roy Murtishaw and James Cunningham provided the nucleus for the Porkers that lost only two lettermen off last year's squad. Junior Jesse Taylor and sophomore Jim Holman and Pete Writer provided potential that develop in time for a predicted red-letter squad in 1965. A new scholarship program and youngblood on the coaching staff should provide the motivation for an improved tennis program at Arkansas.

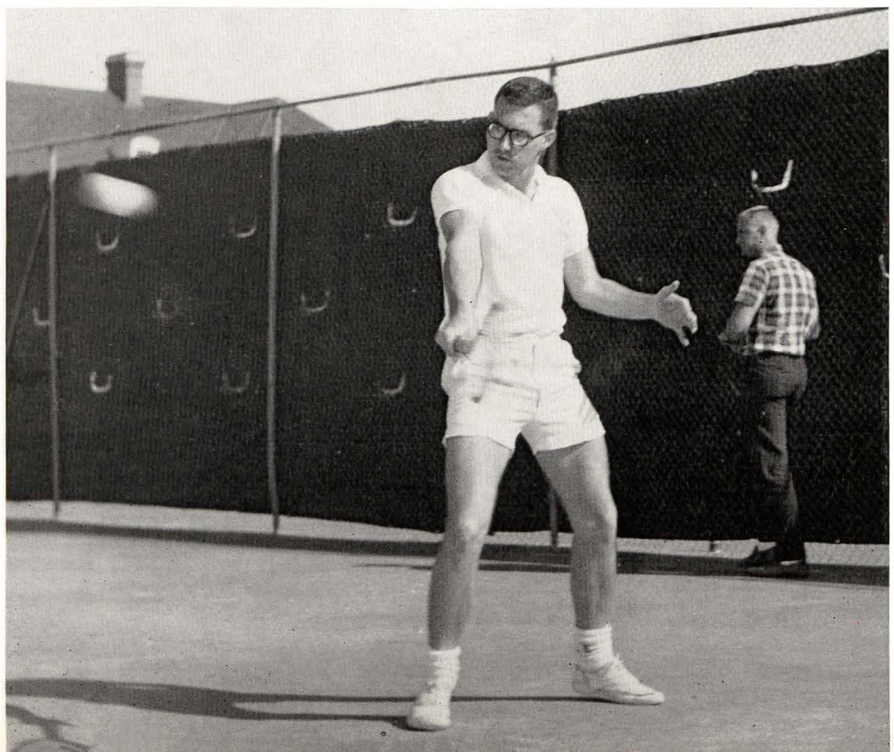

Herb Moreland, the only returning senior letterman on the '64 squad, was the No. 1 seeded player for the University of Arkansas racket squad.

GOLF TEAM: David Lee, Mike Hastings, Gary Markland, and Ray Rouleau.

Golf

Golf never has been a standout spring sport at Arkansas — at least, not until NCAA champion R. H. Sikes came along. However, even with the loss of Sikes in 1964, Coach Ellis Bogan still had reason for encouragement on the links. Four top '63 Shoat golfers—Mike Hastings, David Lee, Gary Markland and Ray Rouleau—moved into the ranks this year and no one was ready to give up the ship. Junior Bill Hall and sophomores John Lee Anthony and Charles Cox also were counted on. Fourteen meets were scheduled with the home contests at the Fayetteville Country Club. After finishing fifth in the Southwest Conference last year, improvement was encouraged by the fine potential moving up in 1964.

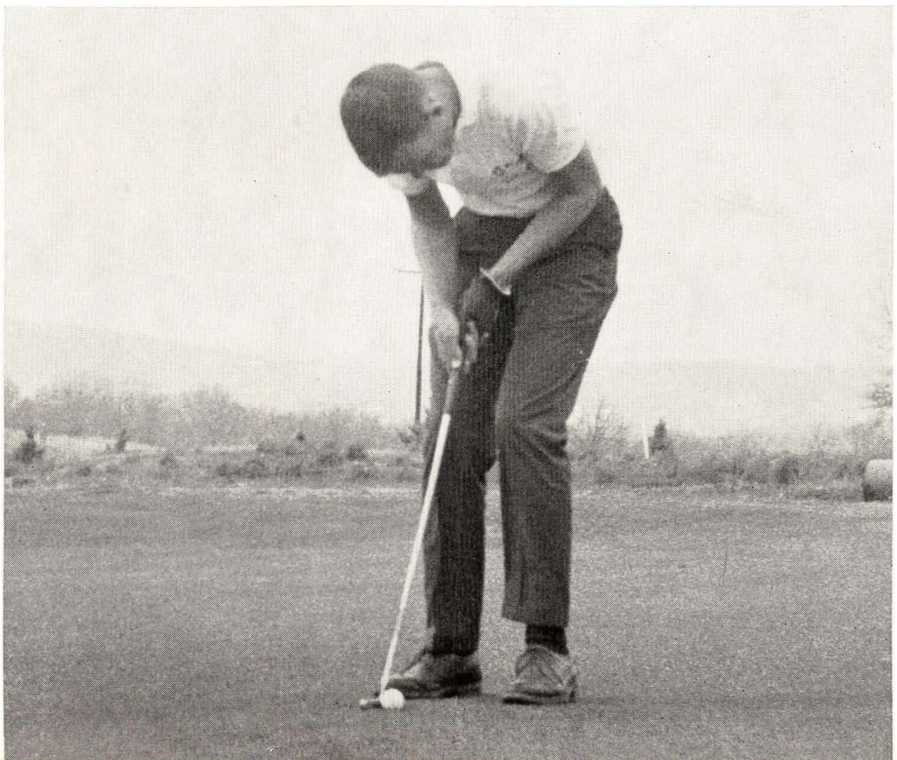

Members of the University Golf Team practice and hold matches on the Fayetteville Country Club's golf links.

A member of the Shoat football squad rushes around end during first spring practice sessions.

Shoat Football

The results of a dynamic recruiting program and a fine coaching effort produced an undefeated record for the Arkansas Shoats of 1963. A balance of outstanding offensive and defensive play added up to the 5-0 record against a tough schedule while the Porker freshman scored a total of 117 points to 14 points for their opponents. The team's record was: Shoats 3, Southern Methodist Frosh 0; Shoats 20, Texas Tech Frosh 8; Shoats 23, Oklahoma State Frosh 0; Shoats 37, Wichita 0; and Shoats 34, Tulsa Frosh 6.

Larry Watkins was the leading ground gainer with 289 yards, Ronnie South was the leading passer with 20 completions on 38 attempts for 335 yards, and Tommy Trantham was the leading receiver with seven catches for 141 yards and two touchdowns. Under Coach Jack Davis, the Shoats continued to secure the success of Razorback football for the future.

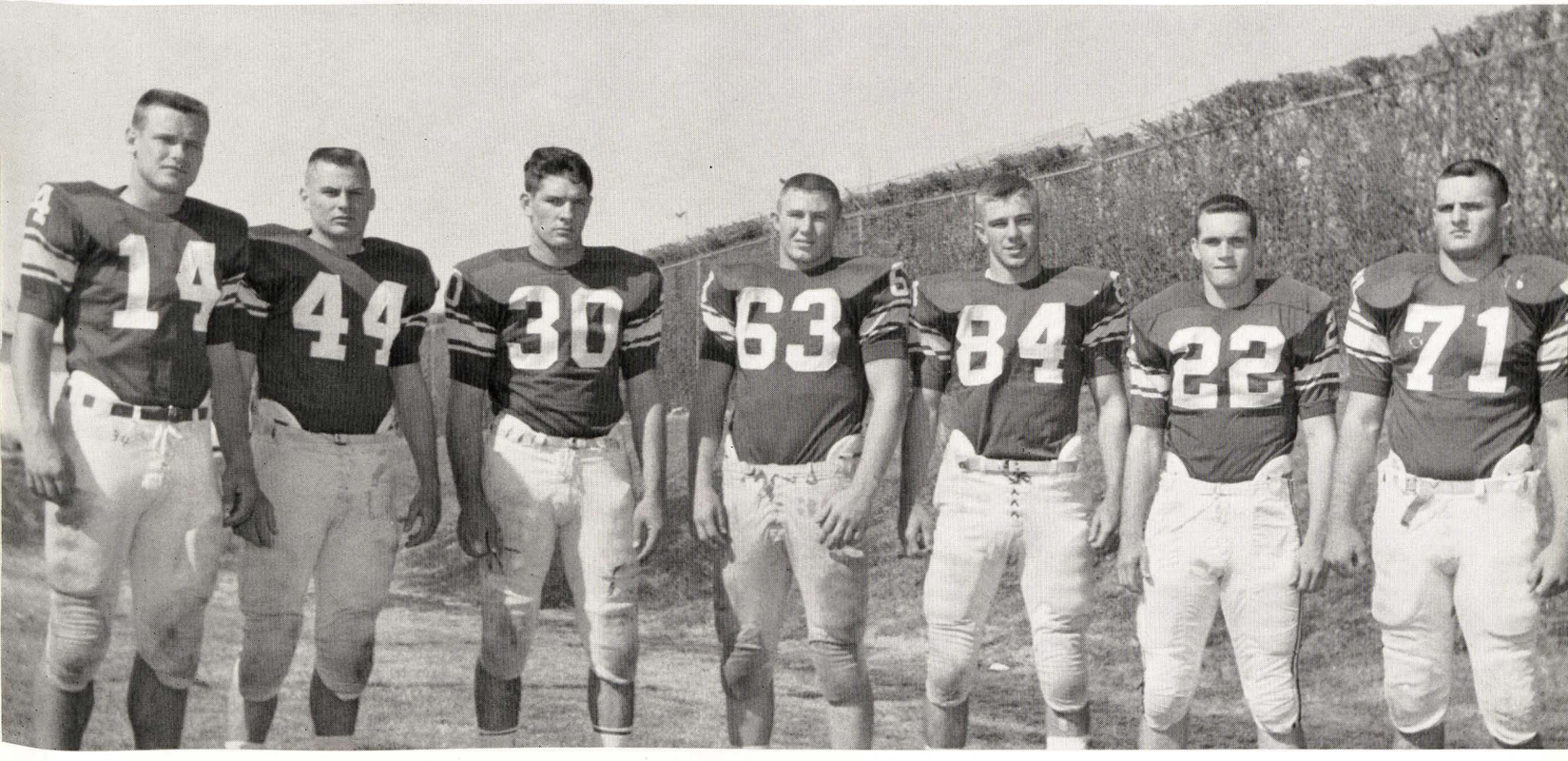

Outstanding members of the freshmen football squad this year were: Ronnie Smith, Robert Trammel, Tommy Sain, Lloyd Phillips, Tommy Trantham, Larry Watkins, Ernest Ruple.

Alph Paul Berry streaks out of a backfield cluttered with opposition. He doesn't see receiver. He forgot his glasses.

Intramurals

The intramural program of the University has one of the most varied and active schedules in the nation. Under the direction of Dr. Rodney Ryan, it is carried on year-round and covers every sport from football to handball to horseshoes.

Trophy races are carried on in three leagues: AAA fraternity, AA fraternity and the independent league. Each participating group aims at winning the sweepstakes trophy which is awarded at the end of each year to the group that has piled up the greatest number of points in each league.

Competition is fierce in most sports and finding players and teams is certainly no problem. Over the past six years, participation has increased over 100 per cent. For instance, in basketball this year there were 79 teams entered with a total of 787 players taking part. Over 250 basketball games were played.

Golf especially has increased more than any other sport. In 1958, there were 14 teams, but this spring there were 38 teams participating.

Controlled by the Board of Managers, intramurals definitely will grow as the University enrollment increases each year.

Dr. Rodney Ryan
Director of Intramurals

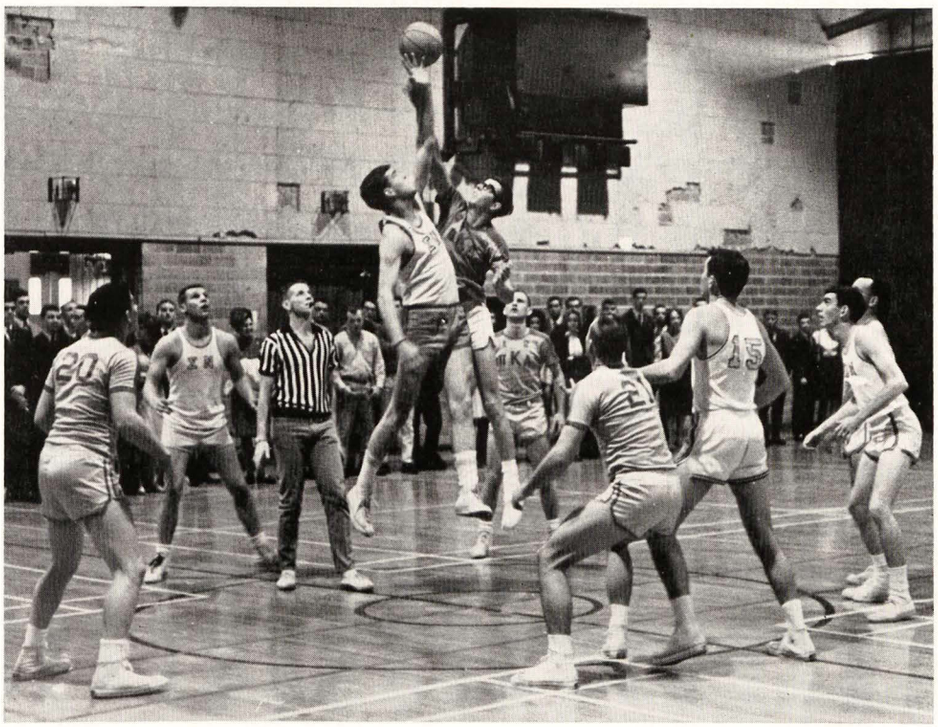

Sigma Nu and Pikes tip it off in a fraternity intramural battle. The next door neighbors have more exciting water flights between houses.

The Kappa Sigs are a little confused here as one KZ goes up to block another KZ's shot. Or maybe it's just the helping hand of brotherhood.

Savage coed leaps high into air after volleyball during intramural game in Women's Gym. Other girls wait below to see how she will come down.

This is a Posture Contest. These three girls all have Posture. Janice Rupert, the brunette in the middle, has something else besides posture.

Women's Intramurals

The Women's Recreation Association is organized to provide, to promote and to direct a recreation program on the campus of the University of Arkansas for every women student. Any woman who is an undergraduate student is eligible to participate.

Tournament competition is offered in three team sports and eleven individual sports. Trophy awards are given to first and second place winners in each sports activities. A large sweepstakes trophy is given to the organization that accumulates the largest number of points thoughout the school year. This is a traveling award, and is only retired to the organization that wins it three consecutive years. A trophy is awarded to the outstanding senior graduate who has accumulated a certain number of points throughout her college career. A trophy is also awarded to the outstanding house sports manager who has achieved the largest number of participation points by her organization. All awards are presented at the annual Spring Banquet and Trophy Night in May.

WRA Officers

Linda Cross _____ President
Becky Gibson _____ Vice-President
Ann Tucker _____ Treasurer
Ginger Hamner _____ Rec. Secretary
Mary Ann Baskin _____ Corres. Secretary
Sherry Wood _____ Publicity Chairman
Miss Cain _____ Sponsor

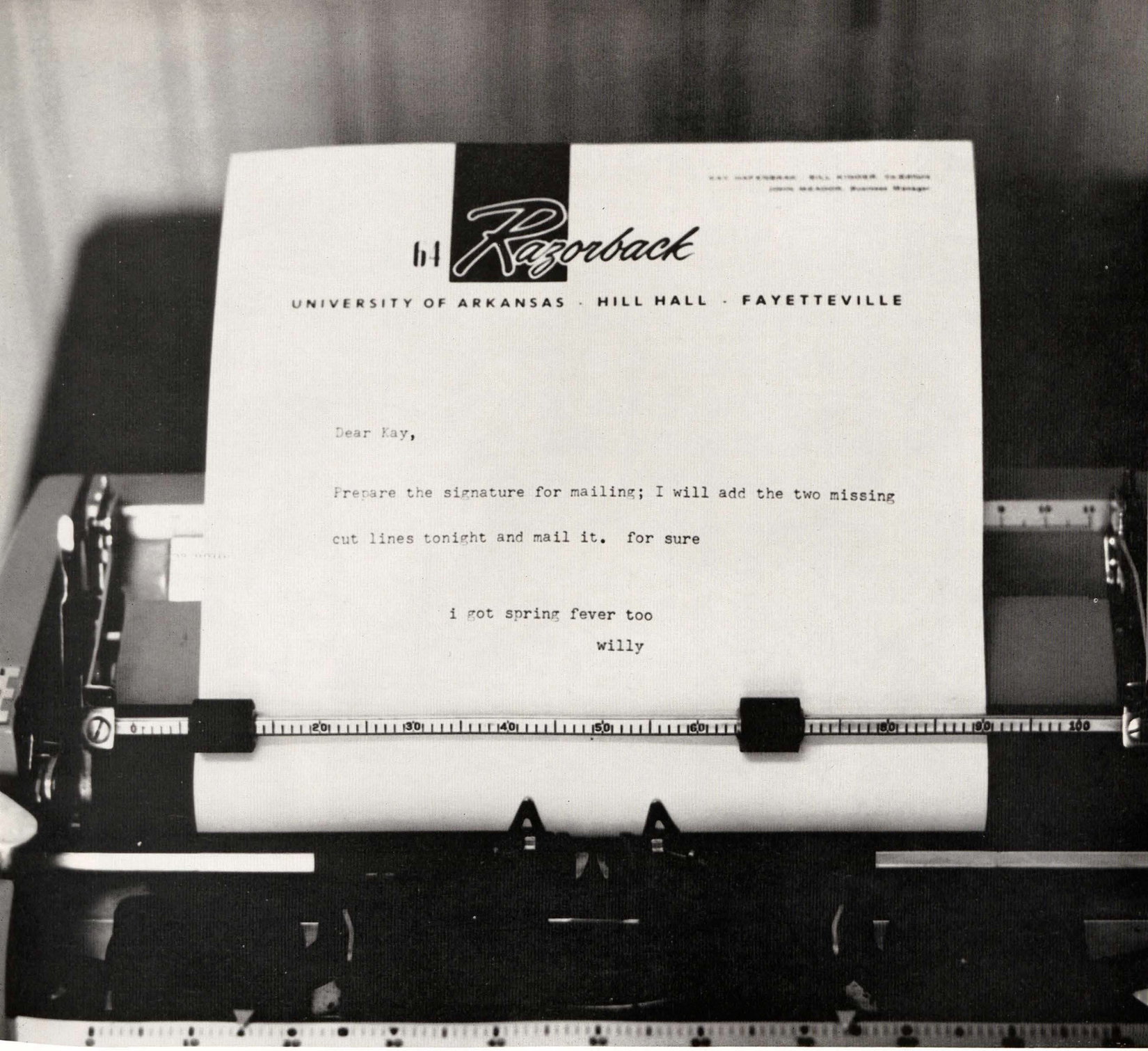

Publications

Bill Kidder — Kay Hafenbrak
Co-Editors
John Meador
Business Manager

Razorback

Since my partner Kay and I are the first Co-Editors of the Razorback in recent times, there is no traditional approach to writing this section. Usually the sole editor uses this part of the book to look back over the hectic year and marvel at how the book was produced. As spokesman for our team throughout the year and in the book, I (Kidder) will write for both of us.

Looking back to when Kay and I decided to run as co-editors against Sam Park last spring, it is clear now that we did not have many rational reasons. It was sort of a civic duty. But we took on the job, full of ideas like putting out a perfect book. We soon learned that editing a 520 page yearbook is one of those tasks that can be done better on the second try; all we could pray for now was to get this one finished.

Our philosophy of what is a good yearbook was difficult to fulfill. First, we realized that the book would be only as good as the pictures in it—and the more students pictured in different places the better. While we believed that the book should capture the contemporary scene in the spirit it happened, it should at the same time serve as a memory book that will still be enjoyable 20 years from now. These two goals often conflicted, but we tried to comprise.

Thanks to our photographers, Johnny Woodruff and Bill Riner, we have quality pictures. Bill took over at semester and saved us after Johnny had to depart. Johnny, a veteran of 4 yearbook campaigns, guided us through the first hundred days when we didn't know what was happening. He also gave us the inspiration for the opening section.

It seems impossible that in the past one editor was able to get a book out. There is just too much to do. The co-editor plan was successful for us, since we complemented each other's abilities. Kay (who last year's editor described as "so efficient she's scary") took charge of the hard work details while I (who last year's editor unsympathetically branded "indolent") gave speeches and maintained staff morale. Kay was the day shift, working from 1:00 to 5:00 every afternoon; afternoons I piddled around the office waiting to get "in the mood" to write something. I was the night shift, working after dark since I can't get anything done until the sun goes down. Anyhow (meaning more or less), we managed to get the book finished.

Although Kay had worked previously on yearbook production and had technical knowledge, I had worked only as business manager (which is something of a joke, right Meador?). Our approach was roughly this: I was to manage things, planning deadlines, acquiring pictures, organizing the staff, and writing captions; Kay was supposed to know how everything fitted together. Once we got going, the idea worked.

Jim Williams was invaluable. A dynamo of energy, Jame-o went every step of the way with us — even the worst moments. Williams provided some order to the chaotic Razorback office by doing everything from picking up the pieces of incomplete submissions of section editors to cleaning up the office (which was more of a hide-and-seek game).

Associate Editor Nan Allmon is a go-getter. One day early in the year she asked if she could be of any help. Nan, an empire builder and good Pi Phi, quickly took over other jobs and did them all well.

Here is the Razorback editorial staff meeting for the first time. Cheerful looking group, aren't they? They can afford to be happy; their sections are finished — or so they said when they turned them in to be read, rewritten, re-typed, and finished by someone else.

The day workers — the ones that did much of the back breaking drudgery of yearbook production — were a lively crew. There were lots of colorful characters like Weed, Voyles, and Miller. Organizations Editor Miller, totally disorganized, even managed to create work.

Razorback

Dividing the book into sections, we appointed section editors, who were to compile the copy while we found the pictures. Karen Carlson (Greeks), Missy Alford (Administration), and Nancy Norvell (Halls) did excellent work in addition to adding color to the office. Ronnie Robinson, experienced and talented, did the sports section single-handedly. Chi Chi Hargraves, bless her heart, and Janice Bourg did their part to lighten the load. Judy Elliott tried to do the Arts section, but got lost in our confusion.

Helpers like Sam Yager, Robin Sherman, Nancy Voyles, Jerry Don May (Kay's captive worker) and Meador's business staff were invaluable. I could keep on throwing roses, but I'm out of space.

There are many more friends to thank and things to explain. If you managed to read this far, please turn to the Editors' comments at the conclusion of the book —Where things get loose!

WMK

Jim Williams — Managing Editor

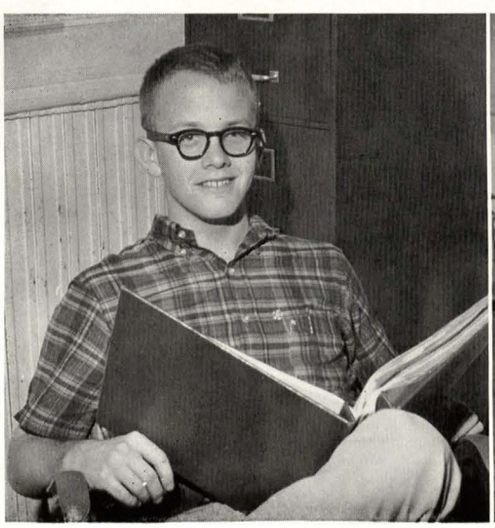

Karen Carlson — Greeks Editor

Johnny Woodruff — Photographer

Nan Allmon — Assoc. Editor

Ron Robinson — Sports Editor

Nancy Norvell — Dorms Editor

Staff

Co-Editors ____ Kay Hafenbrak, Bill Kidder
Managing Editor ____ Jim Williams
Associate Editor ____ Nan Allmon
Photography ____ Johnny Woodruff, Bill Riner
Administration ____ Missy Alford
Classes ____ Sam Yager
Arts ____ Judy Elliott
Beauties ____ Janice Bourg
Personalities ____ Chi Chi Hargraves
Sports ____ Ronnie Robinson
Publications ____ Ronnie Dunn

Military ____ Bruce Roberts
Organizations ____ Mickey Miller
Greeks ____ Karen Carlson
Dorms ____ Nancy Norvell
Staff Assistants ____ Nancy Voyles, Robin Sherman, Sharon McDonald, Pat Mayo, Pat Weed
Business Manager ____ John Meador
Assistant Business Manager ____ Sherman Johnson
Business Staff ____ Walter Buchanan, Gerald Ponder

Walter Buchanan, Sherman Johnson, and Gerald Ponder were the backbone of the business staff. This omits John Meador, the Business Manager; John needs omitting. However, in all fairness. John is a good guy and did do his job and even some extra. Hurrah Johnny!

Marian Alford
Editor
Jerry Cooper
Business Manager

Traveler

The Traveler comes out daily, Tuesday through Friday. That is the only thing that can be said of it with certainty. Just like any student newspaper, the Traveler is a kind of embryo. It is not a newspaper in the usual sense. Rather than reporting mainly news happenings, the student publication is saddled with the additional role of being an agenda sheet for campus activities, club meetings, and departmental plans.

Additional burdens are brought on since the Traveler must be partially self supporting. This explains the reason for the myriad of ads seen in each edition. On heavy ad days the staff call it "The Daily Shopper." And it's not far from the truth, but even the ads do the students and other readers a great service by informing them of the half-price sales at the Campus Shop and Saturday's preview at the Uark.

Finally, not only the campus organizations but many Fayetteville civic clubs and almost every denominational group want their activities publicized by the Traveler. This leads into the entangling question: are these events specifically University of Arkansas news? We haven't found the answer yet. We continue to publish as much as possible of this kind of news.

As an embryonic and potentially powerful organ most student newspapers are under the close surveillance of college administrations. However, the Traveler, at least this year, has had a real freedom from news management or pressure by administrative officials. The responsibility is fully on the shoulders of the editor and staff. Thus, whatever you have or have not liked about the Traveler can only by attributed to the people who wrote and edited it. In this sense it is really a student newspaper. But on a campus of 7,000 people, all student views can't be taken by the paper. We have taken editorial stands on the football ticket situation, on the Dead Week plan, on Panhellenic's auditorium proposal, on the AAUP's censorship of the University. Not all of these stands have been in agreement with the majority of the students. Nor have they all been sanctioned by the administration or the faculty. But in the very fact that criticism comes from several areas on several issues lies our conviction that the Traveler is not biased or prejudiced toward one group.

We've worked with a shortage of staff members. They are underpaid, under praised and under rated. Since there are so few of them, they must work twice as long and twice as hard for half the pay they would find doing any other job. Most of the staff writers receive no pay at all. But to them, the Traveler is a kind of personal thing, a part of them because they have put themselves into it. Maybe that's what makes them keep coming. Skip Kays, associate editor, gives the Traveler whatever technical perfection it may achieve. He's a hybrid breed, an English-journalism major, and he's a stickler for spelling and punctuation. Carolyn Ferrill and Marty Thurlby, between them, have kept the inside pages from being garbage. Carolyn can write a good feature on anything. Marty is so efficient it scares you. Ann Graham can write and set a head at the Ludlow with the best of the men in the print shop.

Managing editor Marty Thurlby and associate editor Skip Kays seem to be taking over some weighty problem such as forged ID's or the Panama Crisis. It's a damn sure bet they aren't talking about getting out a newspaper; no one ever does.

Shown here are Traveler staff writers Jan Paulk, Carl Lumpkin, Chi Chi Hargraves, Ramona Roe, Pam Mitchell and Jack Hill — jolly good fellows all. Chi Chi got to sit down in front because she has a tendency to fall down when not propped up.

Ronnie Robinson has five galleys of extra sports copy in case he gets caught short. Pam Mitchell and Jack Hill are the only reporters around who can be counted on to write, edit and put a headline on their own stories. Maureen Melbourn faithfully reads the Arkansas Gazette so she won't leave out anything in our news briefs that the Gazette gave top play. Sam Park is crazy. Bill Vowell doesn't say much but he knows a lot about sports. Carl Lumpkin tries to find the most controversial stories he can for "On Other Hills." Bill Pauli wandered in as a reporter and got pushed into doing cartoons. (He does both with equal skill.) Diane Gilliam and Jan Paulk are both too absent minded to do newspaper work, but they're good staff writers. Steve Drazsnzack is a martyr. These are just crypitc statements of the staff's work. No one sentence could characterize any of them, but all together, maybe it will recall the effect of the paper as a whole.

This Traveler, this unformed thing, is really these people. It is their opinions, their product. It is a tabloid size combination of what it must be (ads and what goes on) and what it would like to be (editorials and news stories.) It is the students' newspaper.

Marian

Ann Graham — News Editor

Ron Robinson — Sports Editor

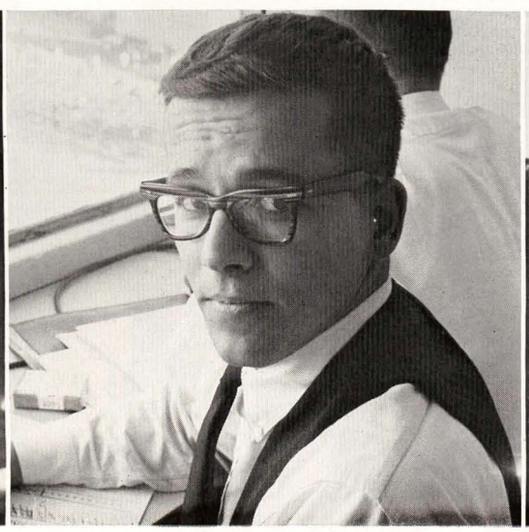

Carolyn Ferrill — Feature Editor

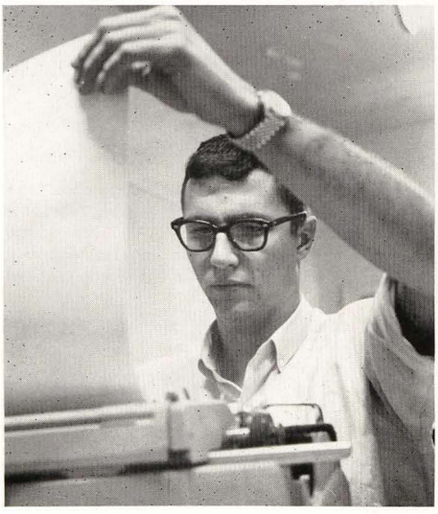

Mike Trimble — Asst. Editor

Maureen Melbourn — Wire Editor

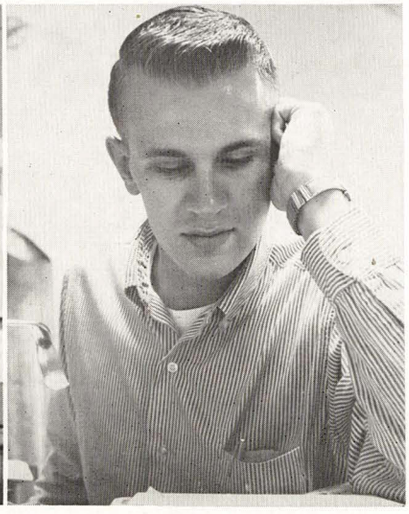

Steve Draznszak — Arts Editor

Staff

Editor ---------- Marian Alford
Assistant Editor ---------- Mike Trimble
Associate Editor ---------- Skip Kays
Managing Editor ---------- Marty Thurlby
Assistant Managing Editor ---------- Carolyn Ferrill
News Editor ---------- Ann Graham
Sports Editor ---------- Ronnie Robinson
Assistant Sports Editor ---------- Bill Vowell
Wire Editor ---------- Maureen Melbourn
Society Editor ---------- Beverly Bynum
Arts Editor ---------- Steve Draznszak
Photographer ---------- Phil Spray
Cartoonist ---------- Bill Pauli

Columnists ---------- Chi Chi Hargraves
Sam Park
Staff Writers ---------- Pam Mitchell
Carl Lumpkin
Jack Hill
Ramona Roe
Jan Paulk
Diane Gilliam
Business Manager ---------- Jerry Cooper
Circulation Manager ---------- Don Jacks
Ad Manager ---------- Ellen Ann Ragsdale
Assistant Business Manager ---------- Terry E. Worthy

Fatherly business manager Jerry Cooper (the tall one) copes daily with his childish staff. Advertising manager Ellen Ann Ragsdale (with Napoleonic stance) lost her $25 war with Goofus, the campus cop who wouldn't let her park in the yellow zone behind Hill Hall.

Staff writer Mabel Rogers manages to look busy for the photographer. Associate Editor C. A. Ivy doesn't do as well. He is also about to lose a hand in the filing cabinet.

Agriculturist

The Arkansas Agriculturist is published quarterly by students in the College of Agriculture and Home Economics to inform students, prospective students, faculty, and alumni of activities in the College. It covers everything from the most intense research studies to student projects.

Circulated throughout the state in high schools and extension offices, the Agriculturist is also designed to attract students to the University by showing them some of the activities of the Agri school. Outstanding students such as the Danforth and 4-H winners, scholarship winners, and students elected to membership in honorary organizations have been featured.

A highlight of the year is the traditional Agri Day issue, which contains the Agri Queen and her court, the winners of ASA keys, and Who's Who in Agri school.

Staff members of the Agriculturist are selected from the student body of the school. The magazine provides valuable experience for agri students interested in journalism.

Unlike many student publications, the staff of the Agriculturist is kept rather small. This is a good thing, both for efficiency and because there's not much room in the Agriculturist's office.

Contributors to the Agriculturist, Becky O'Neal wrote articles and Jan Paulk just contributed.

Staff

Co-Editors ------ Beverly Garrett
Terry Fugitt
Associate Editors ---- Jan Paulk
C. A. Ivy
Joke Editors ------ Larry Potter
Vonda Jones
Staff Writers --- -- Roy Runyan
Frank Carter
Marti Moss
Luther Roberts
Carl Glenn
Mabel Rogers
Herman Scholze
Barbara Bennett

Terry Fugitt — Beverly Garrett
Co-Editors

Rex Martin
Business Manager

Ronnie Dunn
Editor

Arkansas Engineer

The Arkansas Engineer is the official publication of the College of Engineering. It is published quarterly, but only one of the issues is looked forward to by the engineering students. This issue comes out in March about the time St. Pat celebrates his birthday. It contains cheese cake pictures of all the St. Patricia candidates which are usually kept for pin-ups.

The Engineer is devoted mainly to articles of a technical nature, but also contains a joke page to enlighten the minds of the dreary Engineering students. There is, of course, a dean's page and an editorial that sometimes causes some excitement. This year there was also a construction issue with a color picture of the new "Science-Engineering Center".

The magazine is sent to the high schools around the state to promote enrollment in the College of Engineering. This year's editor was Ronnie Dunn, who has since retired from the editing business for reasons unrevealed. Dunn, a Sigma Nu, will be followed by Charles Martin, also a Sigma Nu and past Engine House News Editor; both Dunn and Martin are Theta Taus.

RD

Staff members Vince Long, Dicky Bushmiaer, Terry Henley, and Sam Lowry have just completed coverage of Arkansas Highway 317. This was only one of the planned articles which never reached readers.

Copy Editor Bill Harrison, "Engine House News" Editor Charles Martin, Copy Editor Ken Moore, and Assistant Ronnie Embry smile because they realize that Editor Dunn is writing a very funny editorial.

Staff

Editor ..... Ronnie Dunn
Business Manager ..... Rex Martin
Associate Editor ..... Vince Long
Advertising Manager ..... Terry Henley
Circulation Manager ..... Sam Lowry
Engine House News ..... Charles Martin
Joke Editor ..... Dick Bushmiaer
Copy Editors ..... Ken Moore
Bill Harrison
Assistants ..... Ronnie Embry
Carl Gibbons
Buck Johns
Artists ..... Jim Williams
Joe Clingan
Board of Publications .....
Prof. J. R. Bissett
Dean G. F. Branigan

The Guild Ticker probably has the largest business staff of many publication on campus, makes one wonder what kind of business they do.

Guild Ticker

The many long years of successful publication are still making history for the Guild Ticker. The editor and his staff combined their talents to produce the only official publication of the business school.

The publication contained articles of interest to all students enrolled in the College of Business Administration. One of the unique features of the book was the section covering the 1964 Commerce Day. This section included all of the Day's activities which were climaxed that evening by the presentation of honors and awards.

The Commerce Queen of 1964, Miss Susan Helmig, was featured in the Ticker along with the other maids.

Who's Who in the College of Business Administration was also announced in the publication, along with pictures of all the seniors in business school.

Staff

Editor ---------- John Stanley
Assistant Editors ------ David Malone
Tom Price
Feature Editor ---------- Rita Foster
Copy Editor ---------- Judy Huff
Queen's Editor ---- Gerry Lee Eillbot
Special Section Editor - Beverly Bynum
Organizations Editor -- Jack Coleman
Business Manager -- Herschel Bowman
Salesmen ---------- Tommy Musick
Jerry Sorenson
Ron Blankenship
Mike Rice
George Westmoreland
Blake Tune

The Guild editorial staff uses old copies of the publication; they are an infinite source of ideas.

Herschel Bowman
Business Manager

John Stanley
Editor

Bennie Bassham
Art Editor
Merrilee Streun
English Editor

Preview

Preview is the official publication of the College of Arts and Sciences. It is published yearly, and is distributed in the spring just in time to disrupt the study habits of people who are vainly trying to pull their grades through.

The Preview is a project of Lambda Tau, honorary English fraternity. The magazine was originally sponsored by Lambda Tau when it was initiated in 1946; however, for the past several years it has been a general project of the College of Arts and Sciences.

The first issue of Preview was a special issue of the Traveler. Since that time it has expanded into a 60-page publication with a magazine format. It contains short stories, essays, critical reviews, poetry, and art work is issued free of charge to arts and sciences students.

The contents of Preview is composed almost entirely of works of students. During the year competition is held in various departments to find suitable material. Prizes are awarded to the top three entries in art and literature.

Copies of Preview are sent to leading literary critics throughout the United States, and it has been recognized as one of the top magazines of its type in the United States.

Merrilee Streun, Julie Tatum and Carole Lynn Williams members of the Preview English Staff discuss entries submitted by students.

Preview art staff, Bennie Bassham, Jan Halbert, and Ed Cato are responsible for Publication's layout.

Staff

English Editor ____ Merrilee Streun
Art Editor ____ Bennie Bassham
English Staff ____ Julie Tatum
Carole Lynn Williams
Art Staff ____ Jan Halbert
Ed Cato

Seated around a table in the library of Waterman Hall, members of the Law Review staff discuss a problem like Ace McCord, who was sent as a representative to Nashville meeting.

Law Review

The Arkansas Law Review and Bar Association Journal is published quarterly by the School of Law and the Arkansas Bar Association, acting through a non-profit, benevolent association which was founded for this purpose in 1947.

A copy of the Law Review is sent to every member of the Arkansas Bar Association and every state and territory in the Union. Some copies even go as far as Belgium and Australia.

Members of the editorial staff credit hours toward graduation for work on the Law Review. Each published student article is afforded a fractional credit hour. Students seeking membership on the staff must meet certain grade point requirements and submit one or more articles of acceptable quality.

The articles appearing in the Law Review can be generally classified into three categories: recent decisions, case notes, and comments. The articles are under the supervision of the student editorial board and a faculty advisor.

Woody Harrell and Herb Rule go over proofs of the next issue of the Law Review with advisor.

Staff

Editor, Fall Issue ____ Jim Bill Spears
Editor, Winter Issue _____
Herbert C. Rule III
Editor, Spring Issue __ Martin Gilbert
Editor, Summer Issue _ William Overton
Associate Editors _____ Alan Roberts
Woody Harrell
Herbert D. Blair
Charles Matthews
Terry Poynter
Jim Moody
Citations Editor _____ Bob Dawson
Business Managers ____ Harry Barnes
Paul Shaver
Staff _____ Ted Shannon
William S. McAninch
Robert Hall
Ted Drake
Larry McCord
Claude Jenkins
Jim Hendren
Faculty Advisor ____ E. H. Grenebaum

EDITORS, 1963-1964 LAW REVIEW, *seated*: Jim Bill Spears, Martin Gilbert, William Overton. *Standing* Herbert Rule and Professor E. H. Greenebaum, Faculty Advisor.

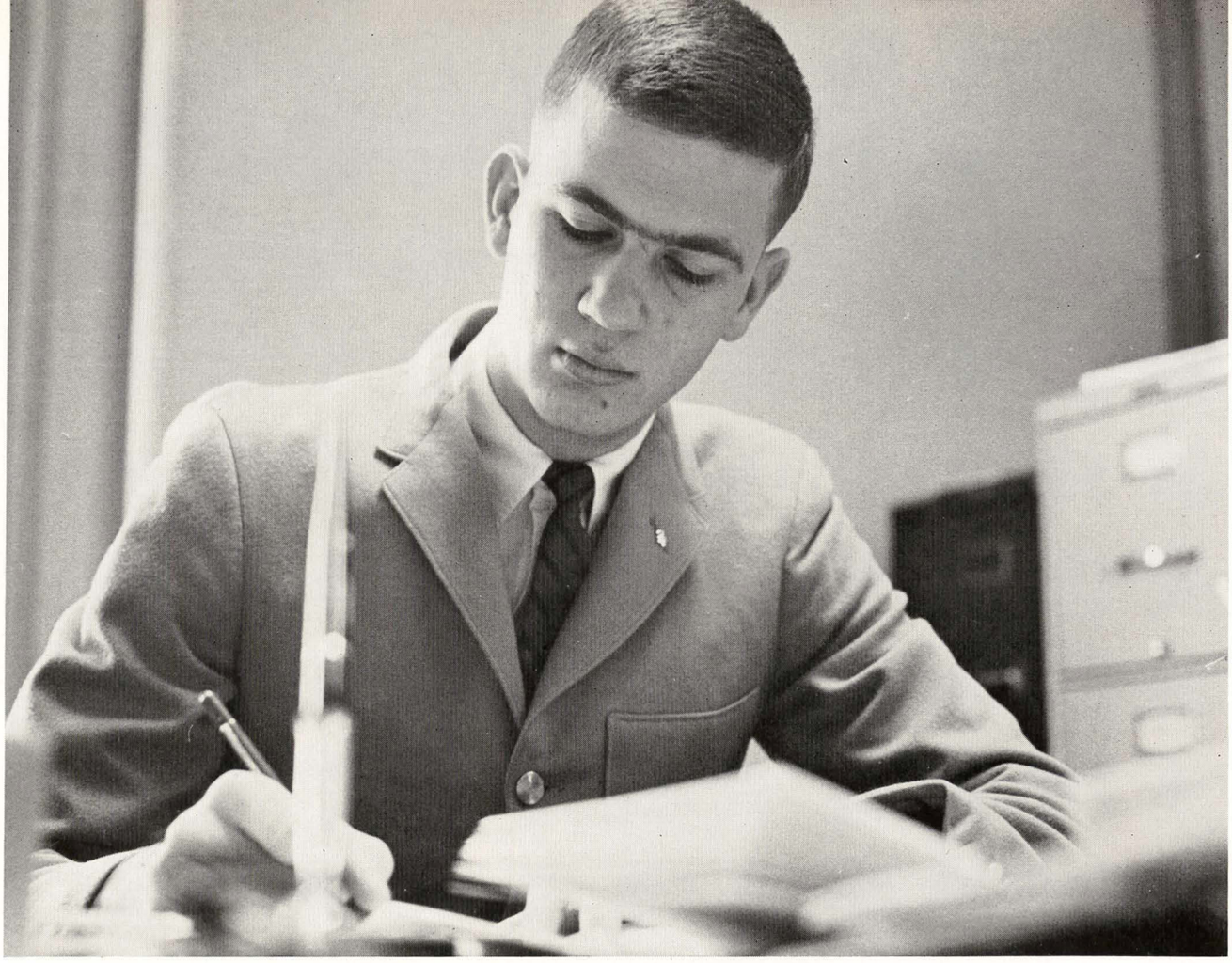

University Directory Editor John Harmon received recognition for the directory's early distribution date.

Student Senate Publications

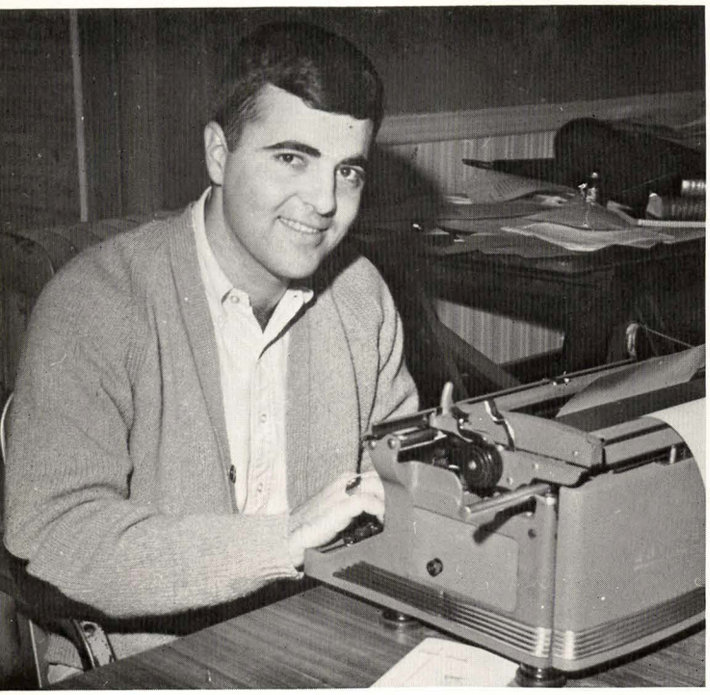

Bill Stover, Editor
Arkansas A-Book

The A-Book is the official handbook of student information for the University of Arkansas. It is published in the spring and distributed each fall to entering freshmen during the orientation program. The book is also available to any student or faculty member during the year at the student information desk.

The editor is selected by the Board of Publications in conjunction with the student senate. A 2.5 grade point average is required for candidacy for editor. The publication's budget is approximately $1,000 and the editor receives $100.

This year's A-Book, in addition to serving as the handbook of student information, contained other features concerning activities at the University.

Editorship of the Student Directory mainly concerns a mad rush in the fall to tabulate names, addresses, and phone numbers of 7,000 students and getting them in proper form for the printer. The Directory also contains some artwork and a minimum of ads.

The editor is chosen in the spring by the Board of Publications from applications accepted at large from the student body. The main selling point for prospective editors is an early distributing date in the fall.

Board of Publications

In its fourth year under the present organization, the Board of Publications did business as usual; and business was pretty slow as no one was making trouble.

Student Membership of the Board rotates, in an obscure manner, among the presidents of the major campus organizations. Permanent members of the board are the head of the Department of Journalism, the Director of Information, and a Presidential appointee, usually the Dean of Students. The Vice-President of the student body serves as chairman of the board and votes in case of a tie.

Ex-officio membership on the Board is extended to the editors and business managers of the Traveler and Razorback, the editors of the A-Book and the Student Directory, and the business manager of the University.

The Board has the responsibility for seeing that journalistic ethics are adhered to in all publications. This sometimes causes a conflict because the Board's idea does not always coincide with that of the editors of the publications. The Traveler suffers most in this respect, but the conflicts are usually solved with little trouble.

The Board also elects the editors of all campus publications; and, as might be expected, there is a bit of politics involved.

Members of the Board also control the letting of contracts for printing, engraving, and other services. The Board did not censor one publication this year.

Dean Halladay and Razorback Editors Hafenbrak and Kidder check the qualifications of those who have applied for publications positions.

Board of Publications members: Judy Burch, WIHC President; Melinda Meek, AWS President; William Hughes, Director of Information; Jess Covington, Chairman of Journalism Department; D. Whitney Halladay, Dean of Students; Sammy Hilburn, Vice-President of Associated Students.

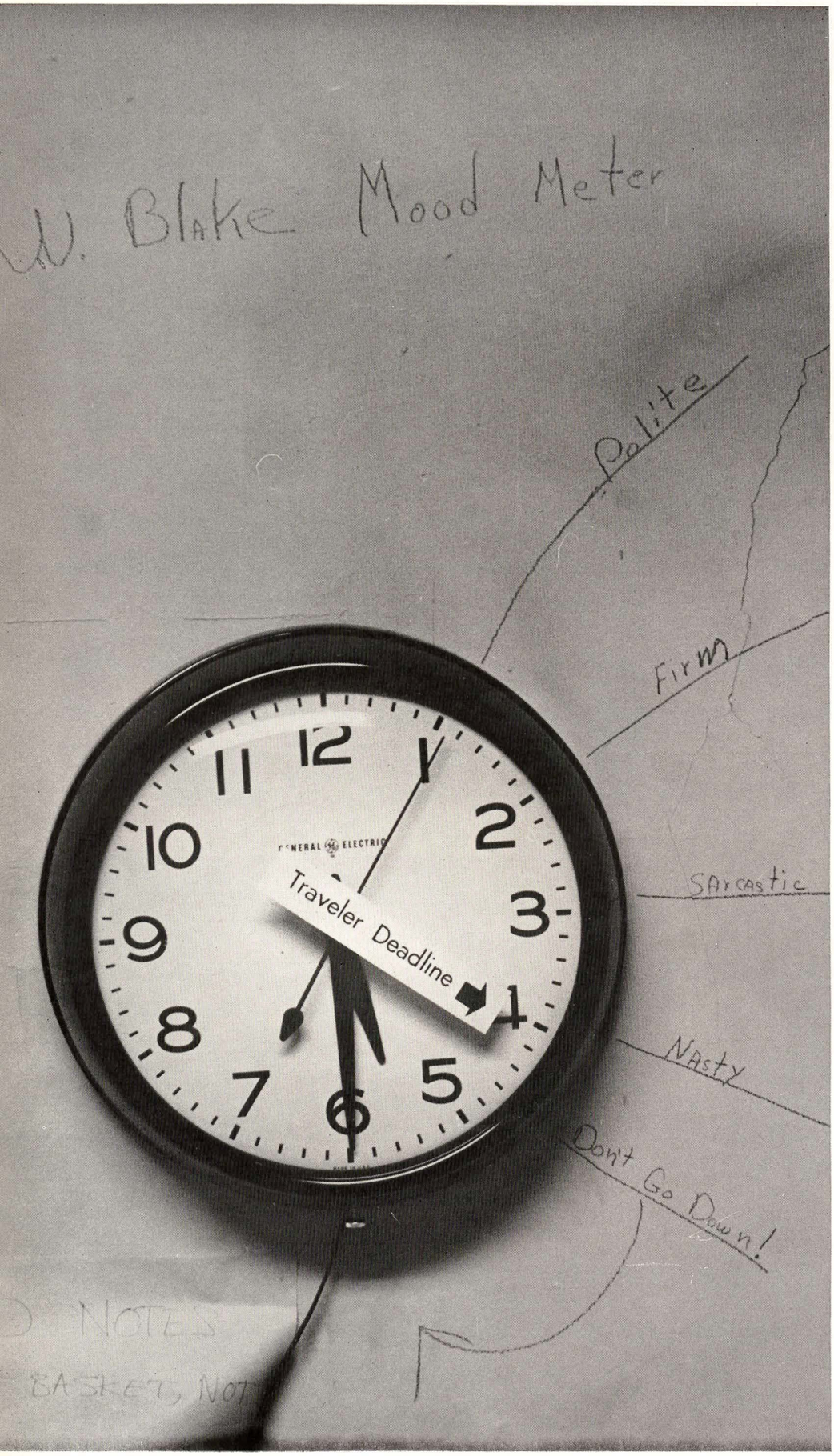

Mr. A. W. Blake prints the Traveler and several other University publications. The moods of Mr. Blake and the printing plant staff are often an indication of how a publication is progressing. Traveler Staff observes the clock and Mr. Blake.

Military

First Row: Colonel M. B. Montgomery, Lt. Colonel Brown, Major Escue, Major Wadsworth. *Second Row*: Captain Tomlinson, Captain Cooper, Captain Holt, Captain Coleman, Captain Thorp.

Colonel M. B. Montgomery
PSM

Army ROTC

In 1873, the Reserve Officers Training Corps was established at the University, and has become part of the daily life of the students since that time. Because the University is a land grant school, some form of military instruction is compulsory for two years. During this time students are introduced to the role of the modern Army and what may be expected of them in the event of a global war.

The freshman receives instruction on the organization of the Army, small bore rifle marksmanship, and the role of the Army is modern warfare. As a sophomore he learns the traditions and history of the U.S. Army. He is also introduced to map reading and tactics.

After the completion of the two year basic course, qualified cadets are offered an opportunity to enter the advanced course in preparation for a commission upon graduation. The cadet is considered on the basis of proven military leadership, past performance as a cadet, overall academic standing, as well as intelligence, character, and aptitude. The final decision rests with a board of officers who interview the cadet.

Once accepted into the advanced program, the cadet receives instruction in tactics, military administration, law, radio communication, and other topics. Advanced students spend six weeks during one summer at a summer camp where they put into practice what they have learned. Twice a week drills are held where all cadets learn military parade and leadership techniques. While in the advanced course cadets are paid $27.90 a month. Upon graduation, they are commissioned 2nd Lt. and incur a two year military obligation.

First Row: MSgt. Jinks, Sfc. Isom, MSgt. Simco, Sp. 5 Dantzler. *Second Row*: SSgt. Forsyth, Sfc. Contrella, Psgt. MacDanials, Sfc. Ellard.

Brigade Staff

First Row: Cadet Brigade Col. Dan Mulhollen. *Second Row*: Cadet Lt. Col. Dick Hatfield, Cadet Lt. Col. Earl Love, Cadet Major Bill Sigler. *Third Row*: Cadet Col. Larry Spence, Cadet Lt. Col. Tommy Hodges, Cadet Lt. Col. David Gilbert, Cadet Lt. Col. Bruce Roberts, Cadet Lt. Col. Mickey Miller.

Army ROTC cadet officer salutes as the color guard and cadet corps pass before the reviewing officers.

Senior Officers

First Row: Bean, Hooks, Shelton, Hill, Roberts, Spence, Bragg, Wofford, Pickell, Vise, Dober, Baker. *Second Row*: Jones, Johnson, Ivester, Girard, Garner, Stranger, Robinson, Sikes, Jackson, Miller, Gilbert, Moore, Meehan. *Third Row*: Hart, Shirk, Sigler, Mott, Beller, Davis, Pelphrey, Davidson, Allison, Danis, Hawkins, Hodges, Austin, Tyler. *Fourth Row*: Carter, Schrantz, Estes, Mulhollen, Swanson, Carney, Barry, Love, Hatfield, Bainbridge, Patterson, McKennny, Porter.

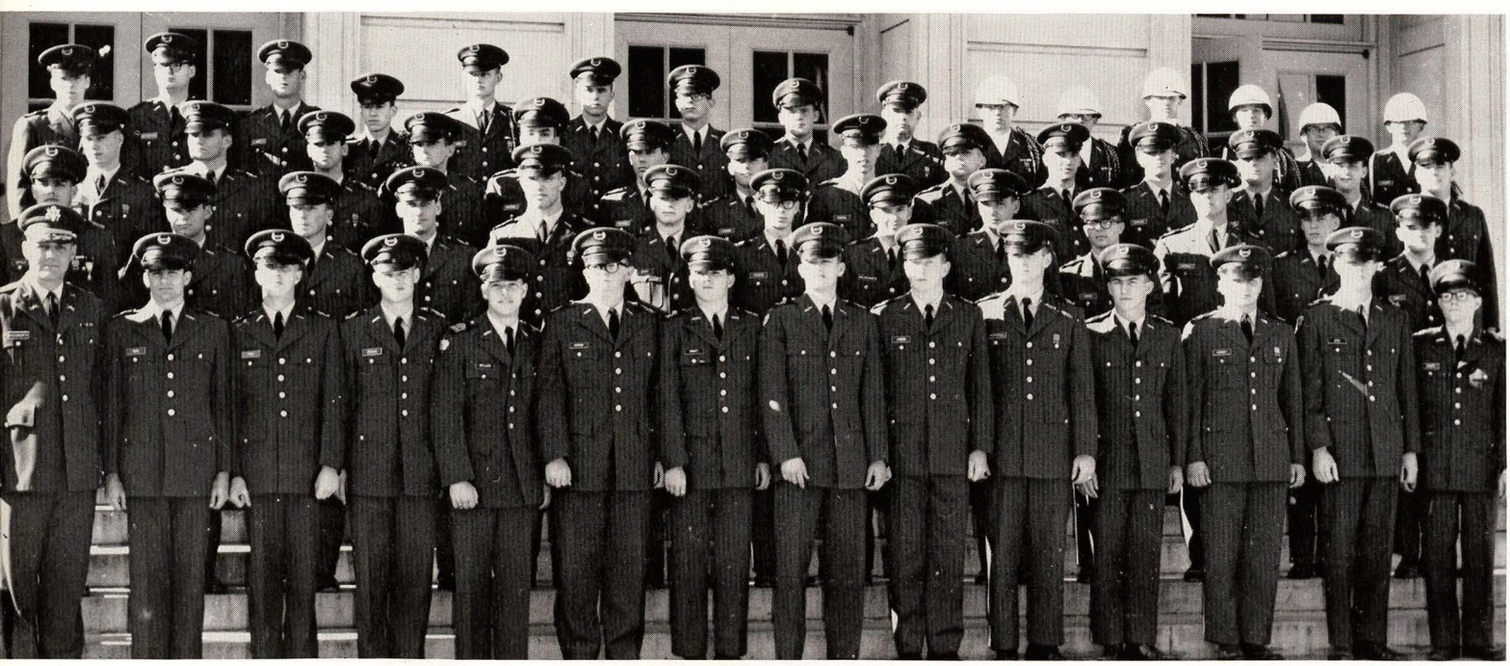

Junior Officers

First Row: Maj. Wadsworth, Russ, Fikes, Penik, Miller, Herman, Manatt, Vett, London, Percefull, Powell, Fabinsky, Epes, Shupe. *Second Row*: Hatfield, Kline, Mann, Burks, Williams, Bowen, Rogers, Hollingsworth, Eoff, Card, Cottrell, Etien, Cain. *Third* Row: McBurnett, Pyland, Holbert, Havens, Westphal, Twyford, Schmand, Freeman, Sanders, Shorter, Dunham, Webster, Lance, Mann. *Fourth Row*: Lilly, Netherton, Griffin, Heins, Burns, Daniel, Vinson, Joyner, Roberts, Moeller, Hart, Hairchild, Moody, Stewart.

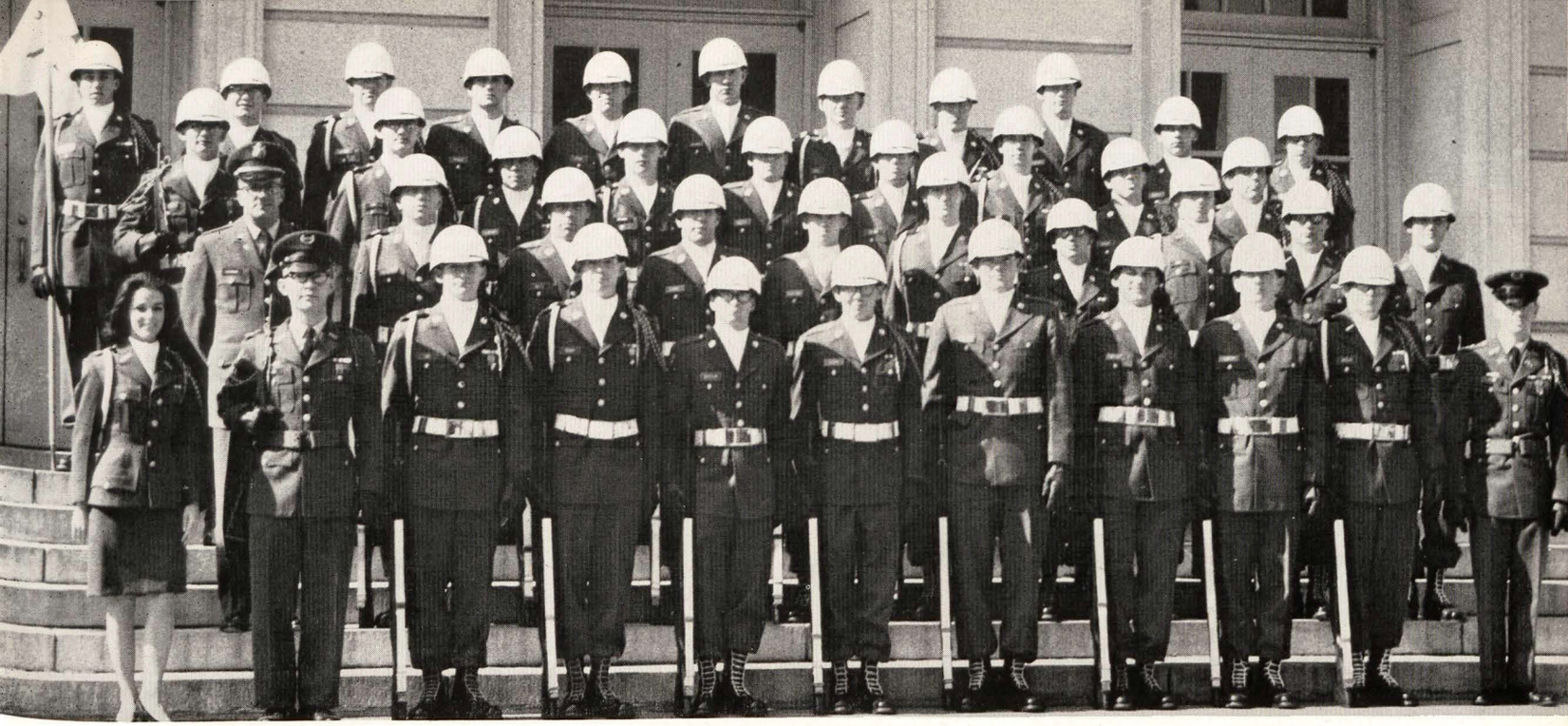

First Row: Miss Martha Wright, Shirk, Lee, Tucker, Davidson, Stiles, Reynolds, Bryant, Thompson, Moeller, Tyler. *Second Row*: Capt. Coleman, Hildebrand, Baltz, Sharel, Woodford, Nichols, De-Priest, Hart, Precure, Lance. *Third Row*: Stewart, Kirby, Schroeder, Makowka, Beller, Phillips, Kerr, Wilber, Smith. *Fourth Row*: Thurlby, Moody, Orender, Hornick, Fitch, Chatman, Logan, Swaby, Paddock, Kinney, Harriell.

Pershing Rifles

Company D, 7th Regiment of the Pershing Rifles, is the University's honorary military organization for outstanding cadets in the basic course of ROTC. It is a member of the national society of Pershing Rifles, founding by the famous General John Pershing in 1894.

The purpose of the Rifles is to develop the military precision and drill ability of its members, giving the University a crack drill team which has won many honors in the past. Members are drawn from the ranks of the Freshman and Sophomores who wish to achieve the high proficiency required of a drill team.

The Pershing Rifles have become the showpiece of the Brigade, and represented the University at Eureka Springs during the Folk Festival. In past years, all the members have traveled to New Orleans to participate in the Mardi Gras Parade. They have been cited by the New Orleans mayor for their skill and contribution to the event. During the year they serve as ushers at the football games in Fayetteville and perform at the Military Ball.

The Pershing Rifles elect their own sponsor. This year their choice, Miss Martha Wright, brought a special honor to Company D when she was selected sponsor of the entire 7th Regiment, which includes Arkansas, Texas, Oklahoma, and Kansas.

Honorary Cadet Lt. Colonel Martha Wright brought a special honor to the University's Pershing Rifles Company, being selected sponsor for the entire 7th Regiment of the honorary military organization.

Diane Palmer
Honorary Cadet Colonel
Chi Omega

Rhonda Oglesby
Honorary Cadet Lt. Colonel
Fulbright Hall

Cheryl Turner
Honorary Cadet Lt. Colonel
Razorback Hall

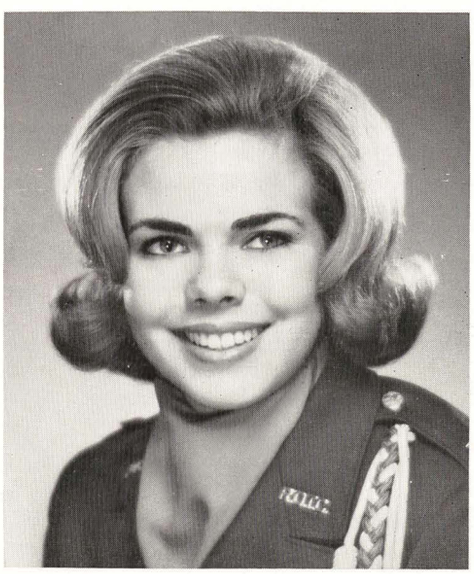

Army Sponsors

Sharon Holt
Honorary Cadet Lt. Colonel
Zeta Tau Alpha

Mary Kay Beavers
Honorary Cadet Lt. Colonel
Alpha Delta Pi

Cadet Colonel Danny Mulhollen eyes his troops instead of his honorary Cadet Colonel helpers.

Army ROTC Band

First Row: Cadet Captain Davidson, Peck, Wilson, Moran, Walker, Cohen, Breese, Pickening, Portis, McGlaughlin, Cadet M/Sgt. Rogers. *Second Row*: Joffe, Hairston, Lyon, Pilkington, Deere, Kinneman, Poe, Sims, Thurman, Bradley, Rash. *Third Row*: Baker, Smith, Ruple, Hulse, Reed, Edwards, Rippee, Kerr, Ledgerwood, Kinsey. *Fourth Row*: Dalton, Horton, Sacken, Robrahn, Wright, Robbins, Gibbons, Knod, Hartman.

First Row: Major Ford, Lt. Col. Moon, Major Phelps, Captain Brown. *Second Row*: Captain Jackson, Captain Murray, Captain Vanderberg.

Air Force ROTC

The other military instruction program at the University is under the auspices of the Air Force. With an aim similar to that of the Army, the Air Force ROTC trains cadets for a tour as an Air Force officer. Basic cadets can elect to serve in either Air Force or Army ROTC to fulfill their two year obligation to the University.

In AFROTC, first year students learn the principles of flight, the various parts and roles of the modern Air Force, and the history of the Air Force. Sophomores study weapons systems and tactics.

At the end of two years, cadets may apply for admittance to the advanced program. They must complete and pass physical and mental exams, and be approved by a board of officers. As advanced cadets, they have the opportunity to study navagation, military law, weather, and in addition get to make flights with various tactical wings in Arkansas. They attend a four week summer camp at an Air Force base where they are introduced to the modern weapons and methods of the Air Force. Advanced cadets are paid quarterly and receive $85.00 each quarter while they are in the course. Upon graduation, they are commissioned 2nd Lieutenants and incure a four year military obligation.

Lt. Colonel Neal H. Hardin
PAS

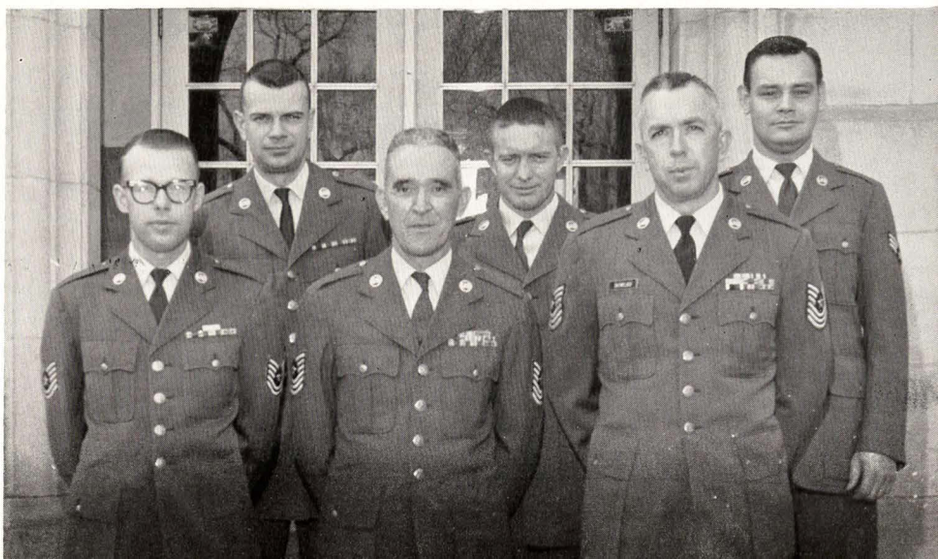

First Row: TSgt. Haberkorn, MSgt. McConnell, MSgt. Bowles. *Second Row*: SSgt. Schleipman, SSgt. Roller, A1C Miller.

Cadet Wing Staff

First Row: Karam, Moore, Jones. *Second Row*: Rouse, Terry, Teel, Moore, Tiley, Harrell, Jones. *Third Row*: Andrus, Thurston, Hall, Sullivan, Soden, Allen.

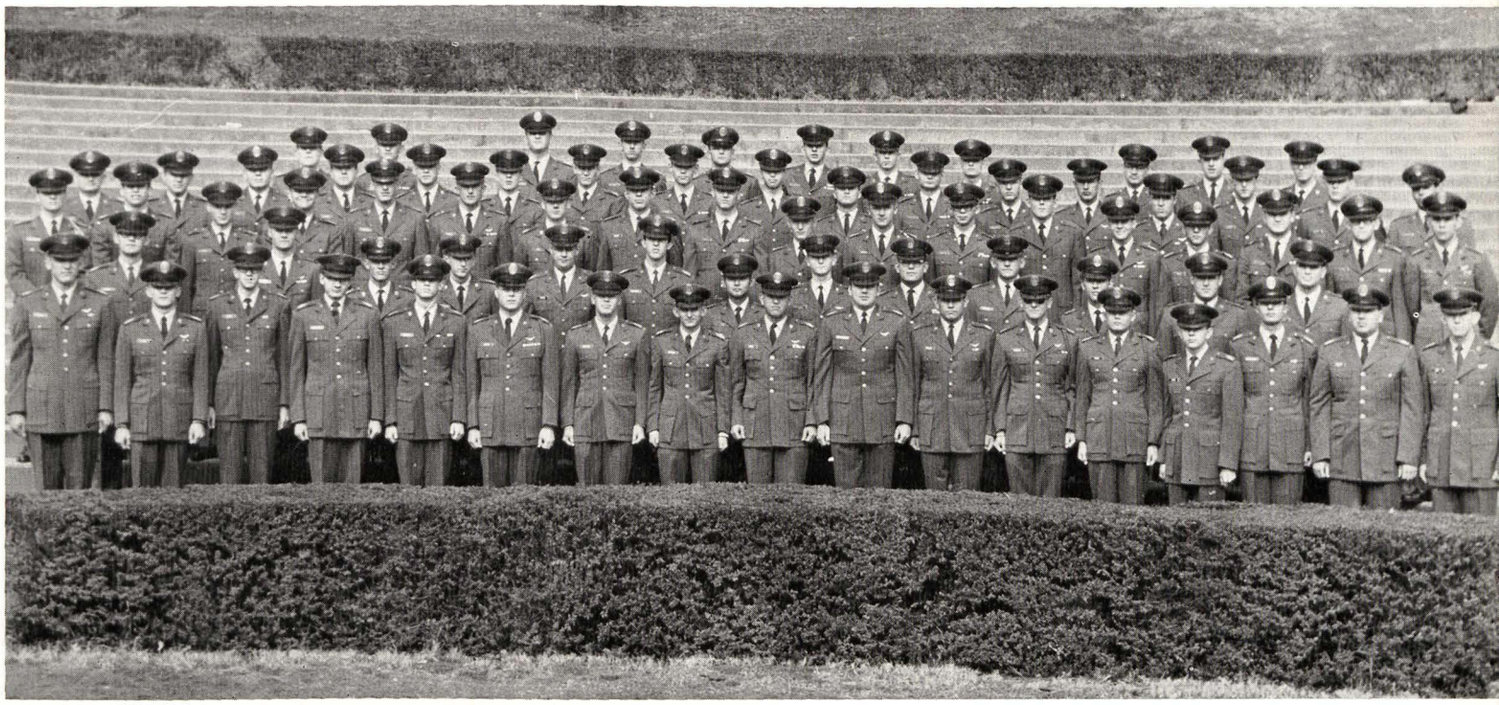

Cadet Officers

First Row: Waugh, Jobe, Leidy, Stephens, Martin, Petty, Walker, Shaver, Bond, Whitehead, Turner, Nowell, Rose, Dabbs, Neighbors, Feltch, Ott. *Second Row*: Vehik, Ford, Ebdon, Gingerich, Shimek, Herndon, Yada, Angel, Nelson, Henley, Reeves, Lafferty, Wood. *Third Row*: Deaderick, Durden, Zorn, Pool, Graham, Rhoden, King, Orler, Lovelis, Jordan, Morace, Carver, Jacks, Goode, Kidd, Anderson, Brown, McKenzie. *Fourth Row*: Grigsby, Houck, Utley, Pharis, Manuel, Daugherty, Elliot, Tennant, Martensen, Montgomery, Robertson, Stallings, Beard, Boogaart, Marr, Elliott, Schumacher. *Fifth Row*: Morris, Roberts, Gregory, Whitworth, Prince, Matthews, Thompson, Yates, Bain, Barger, Morgan.

Drum and Bugle Corp

First Row: Davis, Dayton, Daugherty, Rouse, Lacefield, Bailey, Evans. *Second Row*: Mattison, Wolfe, Woolly, Wright, Dyer, Miller. *Third Row*: Vorton, Young, Lea, Reed.

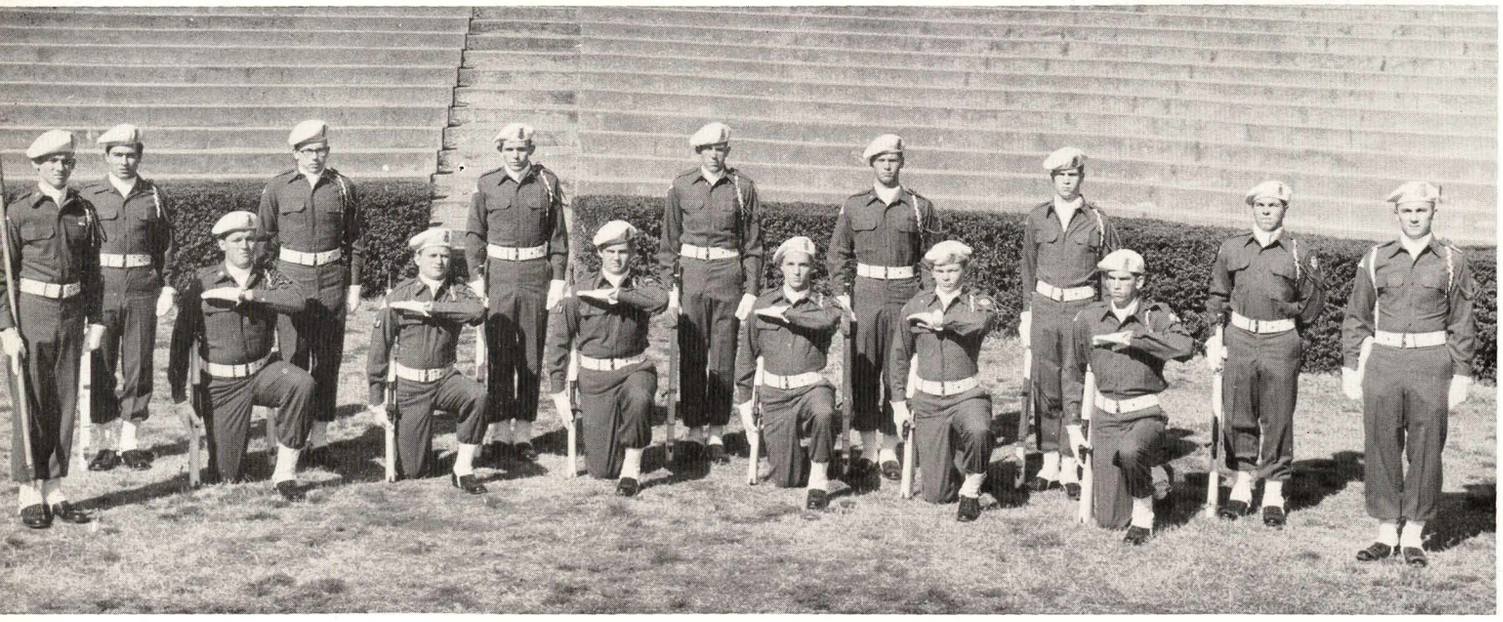

Drill Team

First Row: Beardawl, O'Braint, Glover, Kidd, Hart, Rice, Watts. *Second Row*: Nelson, Lynch, Saurenman, Bell, Jernigan, Parker, Baber, Morace.

Chorus

First Row: Clements, Harger, Yates, Chapman, Lynch, Hallin, Rice, Gibson. *Second Row*: Hopkins, Robbins, Lee, Dennis, Graves, Rimmer, Bridges, May Reeves. *Third Row*: Franks, Rowe, Corley, Burnett, Phillips, Carolan, McDonald, Sheffield. *Fourth Row*: Gilock, Hopkins, Blanton, Lewis, Bigger, Perry, Nason, Thomas.

Auxiliary Security Unit

First Row: Margrave, Sava, Williams, Ritchey, Robertson. *Second Row*: Hilton, Hylle, Kelly, Loberg, Strieby.

Margi Vickers
Honorary Cadet Colonel
Delta Delta Delta

Carolyn Norris
Honorary Cadet Lt. Colonel
Pi Beta Phi

Vonda Jones
Honorary Cadet Lt. Colonel
Zeta Tau Alpha

Jeannie McFarland
Honorary Cadet Lt. Colonel
Alpha Delta Pi

Pat Allen
Honorary Cadet Lt. Colonel
Chi Omega

Air Force ROTC troops pass in review before Carolyn Norris, Vonda Jones and the other Honorary Cadet Lt. Colonels.

This year the Arnold Air Society collected toys for underprivileged children at Christmas. Sponsor Vonda Jones enjoyed the toys as did the children.

Arnold Air Society

Made up of Advanced Air Force cadets, the Arnold Air Society is the honorary Air Force Military organization. Members are selected by invitation of present members, and must possess a good scholarship record, including a 3.00 cumulative in Air Science.

The local squadron sponsors the drill team, and sends it to several public events and competions in the Southwest. It also sponsors the AFROTC Band, and the Air Police who can be seen directing traffic at football games and aiding with crowd control at Gabale.

First Row: Moore, Barger, Allen, Sullivan, Petty, Nowell, Whitehead. *Second Row*: Roe, Remagen, Stockslager, Lane, Hall, Lindsey, Bowen. *Third Row*: Good, Goode, Gibson, Kidd, Pool, Morris, Pharis. *Fourth Row*: Beard, Durden, Thompson, Rhoden, Gingerich.

First Row: Maj. Wadsoworth, Bean, Russ, Mann, Penick, Terry, Reeves, Neighbors, Petty, Hatfield, Hall, Gilbert. *Second Row*: McKenny, Burks, Fikes, Kline, Sikes, Henley, Spence, Shirk, Moore, Daugherty, Rhoden, Miller. *Third Row*: Austin, Johnson, Hill, Williams, Moore, Robinson, Sigler, Davis, Jones, Allen, Soden, Davies, Nowell. *Fourth Row*: Hart, Hodges, Mulhollen, Sullivan, Love, Hatfield, Porter, Vinson, Joyner, Pelphrey, Fairchild, Stewart, Lilly.

Scabbard and Blade

The honorary organization for Advanced ROTC cadets of both services is Scabbard and Blade. Made up of 3rd and 4th year military students, Company B of the Regiment has the mission of raising the military standards at the University and to unite the two military departments in a closer relationship, to encourage and foster the essenial qualities of efficient officers, and to promote friendship among cadet officers.

Scabbard and Blade inducts its members by an impressive "tapping" ceremony on the drill field. After being chosen, the inductees must go through a trial period, culminated by formal induction into the Society.

The Society meets once a week to discuss problems occurring between the army and air force units, and to suggest improvements in drill procedure. In this way, the best ideas of both groups are available for use.

Army ROTC Cadet Jimmy Jett is tapped as member of Scabbard & Blade.

Ready for the inspection, Don Riner gamely looks back at his inspecting officer on the Air Force drill field, which is also the intramural field.

Organizations

A B C Pledge Class

Accounting Association

. . . boosting the spirit of Arkansas

The Arkansas Booster Club, composed of two members from each organized house on campus, was organized to support the athletic teams and provide the students with well supervised pep activities. The A B C sponsers the pep rallies, Homecoming, and Dad's Day each year.

First Row: Powell, President; Irby, Treasurer; Holly, Pledge Trainer; Rice, Jones, Coe, Health. *Second Row*: Brown, Herndon, Randle, Byrd, Wood, Goodwin, Sullivan, Harris. *Third Row*: Nichols, Smith, Skillern, Laabs, Bajour, Powell, Loveless.

ABC sponsored the torchlight parade preceding the pep rally for the Texas game.

. . . boosting the member's spirit

The A B C pledge class, comprised of the newly elected representatives, carried out most of the club's work. Throughout the year they backed the Razorbacks by sending telegrams to the team at out of town games, wrapping the goal posts for home games, making torches for the torchlight parades, selling ribbons for the Texas game, and generally raising and holding the Razorback spirit high.

First Row: Marino, Crank, Callaham, Lea, Freeman, Guinn, Sowell, Spears, Runyan, Scott, Martin, Tullous. *Second Row*: Mayo, President; Biggers, Vice-President; Alford, Secretary; Wyatt, Treasurer; Bennett, Mitchell, Thompson, Crafton, Jameson, Musick, Ahern, Ellis, Ennis, Seitz, Voyles, Grigsby, Allen. *Third Row*: Henderson, Bilheimer, Bennett, Hubbard, Steel, Porter, Cupples, Lovett, Robason, Nixon, May, Turner, Helmich, Dodd, Whalen, Hudson, Yancey, Phelps. *Fourth Row*: Dillahunty, Stainton, Ladage, Portis, Schroeder, Williams, Vines, Allmon, Vowell, Meadows, Woodford, Gonten, England, Austin, Dildy, Reader, Russell, Gates, Anderson, Riley, Kelso.

The pledge class of ABC tried to raise school spirit at the home basketball games by sitting in a body and cheering.

. . . informing accounting students

The Arkansas Accounting Association helps its members obtain additional information about the various fields of accounting by inviting a guest speaker to the monthly luncheon meeting. Here, the students can have their opportunity to exchange views on current problems in accounting.

First Row: Dill, President; Walraven, Vice-President; Garner, Secretary; Dober, Treasurer; Poppy, Zimpel, Smead, Thornton, Ellis, Isom, White. *Second Row*: Fisk, Bingaman, Francis, Terhume, Sanders, McKuin, Smith, McCulley, Bondurant. *Third Row*: Baker, Thomasson, Pope, Welsh, Hartin, Ferguson, Graham, Fine, Setser, Owen.

OFFICERS: Ronald Setser, Vice-President; Richard Raper, Secretary; Jerry Dill, President; David Dober, Treasurer.

Agri Students Association

Students in Agriculture and Home Economics constitute the Agriculture Student Association. An outing is planned for the fall so that students in Agriculture and Home Economics may become better acquainted with each other and with faculty members. "Agri Day" in the spring includes the Queen's Cow Milking Contest, the Rodeo, and is highlighted by a banquet and dance.

First Row: Fugitt, Bell, Ivy, Jenkins, Denver. *Second Row*: Coleman, Marrs, Shaver, Cole, Herbaugh, Hooks, Pyle, Carter, Rogers, Weir, May, Coffman, Fuhrman, Harber, Walls, Richter, Ausmus, Bratton, Pharr. *Third Row*: Humphreys, Bridges, Edwards, Wilber, Jackson, May, Patton, Sheetrum, Martin, Bennet, Young, Ashlock, Roberts, Keith, Townsend, Crandall, Lloyd, Pharr, Dickinson, *Fourth Row*: Smith, Helm, Harris, Kerr, Potter, Parker, Ivy, Shaner, Ragland, Oliver, Scholze, Hare, Barnett, Simon, Simon, Latting, Chambliss, Smith, Wilson, Shearer.

OFFICERS: Bruce Coleman, Manager; Pat Cole, Publicity Director; Jim Marrs, Assistant Manager; Judy Hobson, Secretary; Bob Shaver, Treasurer.

Agronomy Club

The Agronomy Club meets on the second and fourth Tuesdays of each month. A program of interest in crops and soils is planned for each meeting. A fall and spring outing is planned each year to allow club and faculty members and their families to get to know each other. A cotton picking contest and the sale of seed identification kits are sponsored by the club to raise funds for its activities. The club also sponsors the soil judging team and this year it sent two representatives to the National Society of Agronomy Conclave in Denver, Colorado.

First Row: Phillips, Sponsor; Smith, President; Stephens, Vice-President; Wilson, Secretary; Hare, Treasurer; Scholze, Corresponding Secretary; Hooks, Townsend. *Second Row*: Keith, Crandall, Barnett, Chambliss, Oliver, Hurphreys, Patton, Ashlock.

Member of Agronomy Club meet to discuss arrangements for their annual outing.

A H E A

The University of Arkansas chapter of American Home Economics Association is made up of students whose future careers lie in home economics and homemaking. It promotes student interest in the homemaking acts and provides advice and professional help in their future plans.

First Row: Weir, Rotenberry, Cole, Rogers, Reporter; Posey, Beller, Mead, Plafcan, Hornsby, Brown. *Second Row*: Priebe, Long, Taylor, Gattis, Wilson, Raper, Bratton, Ford, Bunge, Haney, Bradley, Sheetrum. *Third Row*: Walls, Harber, Bostick, Wylie, Russell, Martin, Canerday, May, Haley, Tracer, Maughs, Weathers, Jenkins.

OFFICERS: Linda Weir, President; Carolyn Schmitt, Secretary; Pat Cole, Treasurer; Mabel Rogers, Reporter.

. . . sponsors the cow milking contest

. . . studying crops and soils

. . . aids future homemakers

Alpha Chi Sigma

Alpha Epsilon Delta

Alpha Kappa Lambda Colony

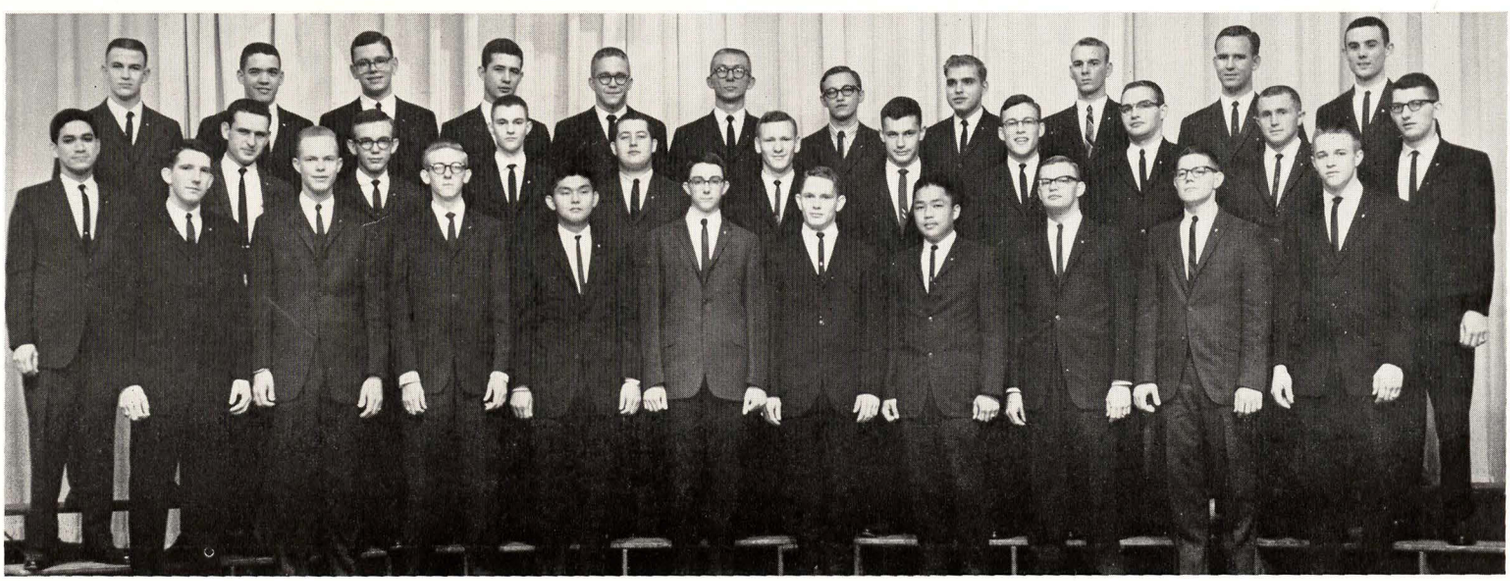

. . . chemistry honor fraternity

Alpha Chi Sigma, a national professional chemistry and chemical engineering fraternity, was founded on this campus in 1928. Students in the field of chemistry are honored by membership, and must have completed three semesters of chemistry, while maintaining a good scholastic average. Members of the college section of the fraternity can become affiliated with the professional branch when they graduate. Among its various activities, Alpha Chi Sigma sponsors an annual treasure hunt and the regional science fair, and supplies tutors in chemistry.

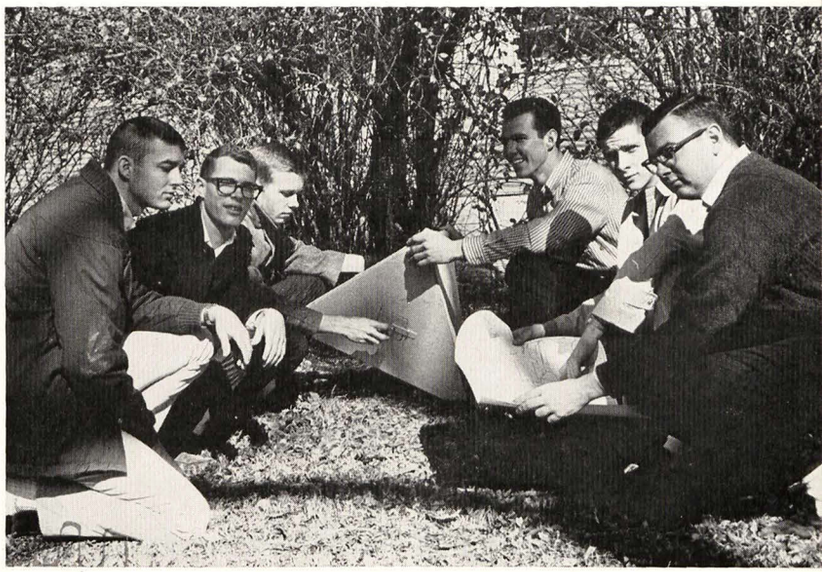

First Row: McKinley, Master Alchemist; Cabbiness, Vice Master Alchemist; Nave, Recorder; Hinshaw, Treasurer; Pedersen, Reporter. *Second Row*: Koch, Master of Ceremonies; Kennedy, Whittington, Roberts, Myers, Spray.

These members of Alpha Chi Sigma meet to discuss items related to their major fields, chemistry and chemical engineering.

. . . international pre-med society

Alpha Epsilon Delta, international pre-medical society, was founded on this campus in 1938. Membership in Alpha Epsilon Delta is based primarily on scholarship. The years activities included a tour of the medical center, presenting outstanding guest speakers from the medical field, and presenting the University with a collection of medical texts.

First Row: Sacks, Sponser; Tyson, President; Graham, Vice-President; Robinson, Secretary; McNair, Treasurer; Wilson, Frigillana, Slaughter. *Second Row*: Peterson, Barnett, Skillern, Pace, Moore, Cooper, Clubbs, Brown, Faris, Mills.

Wendell Tyson presides at Alpha Epsilon Delta meeting as prospective members are discussed.

. . . newest member of greek system

The Alpha Kappa Lambda Colony is the University's newest addition to the Greek system.

AKL is a relatively modern fraternity with its founding in the state of California in 1914. Celebrating its fiftieth anniversary, AKL is now founding new colonies across the United States. Because of its modern corporation structure, there are no restrictions or limitations to AKL's national expansion.

The men of this AKL colony are striving to prove themselves and obtain a charter as an active Alpha Kappa Lambda chapter on this campus.

First Row: Martin, Graham, Bush, Yada, Henderson, Fry, National Co-ordinator; Nakamura, Tonar, Shupe, Ryles. *Second Row*: Luna, Smith, Stiles, McGuire, Evans, Tyler, Rowe, May, Morris, Larkan, Edwards. *Third Row*: Sherrill, Sanders, Reed, Sowell, Parker, Dorre, Thurman, Autka, Young, Bonner, Kizzia.

At Alpha Kappa Lamba meeting Skipper Martin leads discussion about the progress of this new colony.

Alpha Kappa Psi

Alpha Kappa Psi, professional business fraternity, is composed of men who are candidates for a degree in business administration. The University of Arkansas chapter of Alpha Kappa Psi is the largest in the nation and rated as one of the top chapters. During the year field trips to industrial sites are taken and guest speakers are invited to meetings.

First Row: Pelphrey, President; McKenney, Treasurer; Maxey, Buchanan, Ray. *Second Row*: Holyfield, Morgan, Wells, Williams, Penick, Terhune. *Third Row*: Lueken, Mace, Porter, Johnson, Wagner, Buckner.

A guest speaker entertains at a luncheon meeting of Alpha Kappa Psi.

Alpha Lambda Delta

Alpha Lambda Delta was founded at the University of Illinois in 1964 to promote intelligent living and a rich standard of learning and to encourage superior scholastic attainment among freshmen women. It began on the University of Arkansas campus in 1942. A 3.5 average for the first semester or a 3.5 accumulative average for the freshmen year is required for membership. Activities include tutoring sessions for freshmen women and an information booth at registration.

First Row: Temple, Riley, Cherry, Wills, Tumy, Guthumz, Heath, Baldridge. *Second Row*: Russell, French, Dickerman, McFadden, Pace, Mitchell, Harms, Buford, Sample. *Third Row*: Allen, Glover, Sroggin, Lebedeff, Newton, Dortch, Crossett, Jackson, Hamner, Skelton.

OFFICERS: Carol Bowman, Treasurer; Barbara Riley, Vice-President; Donna Truax, Historian; Lynn Temple, President; Frances Cherry, Secretary.

Alpha Phi Omega

Alpha Phi Omega is the National Service Fraternity for college and university men, founded in 1925 and now active on more than 300 campuses in the United States.

Beta Rho Chapter at the University of Arkansas was founded early in the fifties but was inactivated for a time. The chapter was re-activated in the fall of 1962 and is now an active part of university life.

Projects this year have consisted of helping during fall and spring registration, collecting food and clothing for needy families, and various other endeavors.

First Row: Sava, President; Covey, Corresponding Secretary; Davis, Treasurer; Rash, Sergeant-at-Arms; Sanders, Pledge President; Scott, Pledge Secretary; Edwards, Pledge Vice-President. *Second Row*: Henry, Connolly, Gillam, Morace, Jacovelli, Mann, Luna. *Third Row*: Prewitt, Fant, Lewis, Ford, Rowe, Burke.

Members of Alpha Phi Omega serve as guides during registration.

. . . professional business fraternity

. . . outstanding freshmen women

. . . re-activated service fraternity

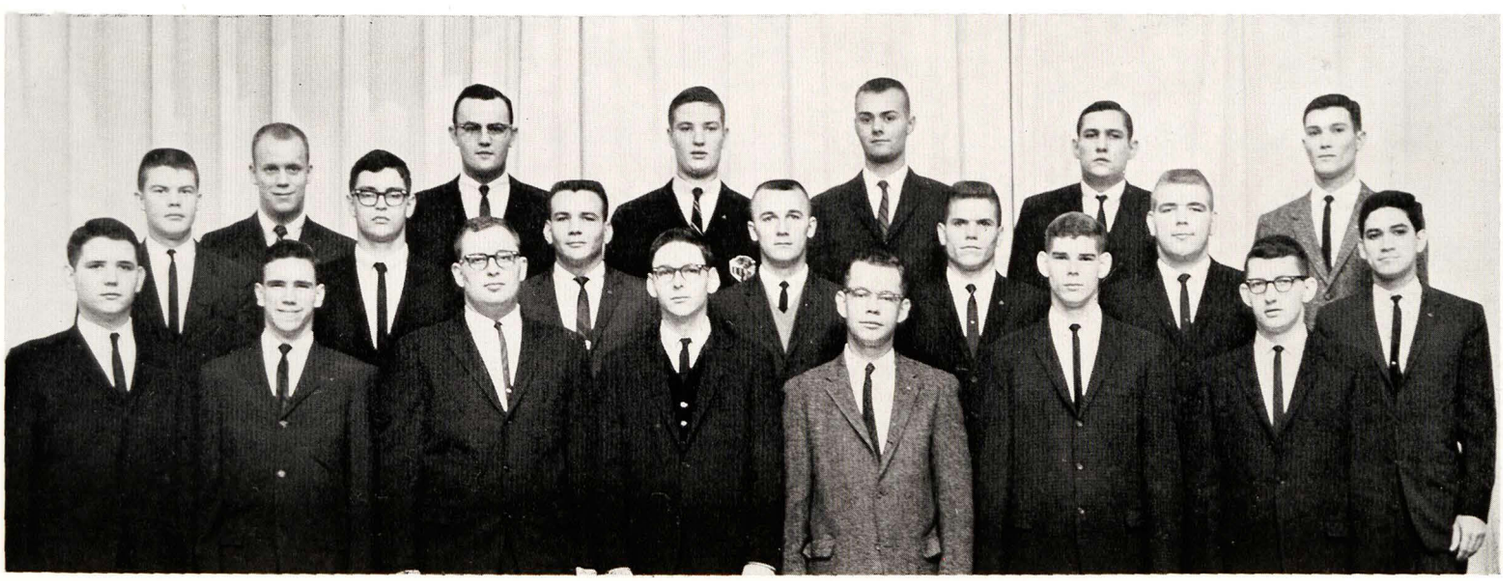

Alpha Zeta

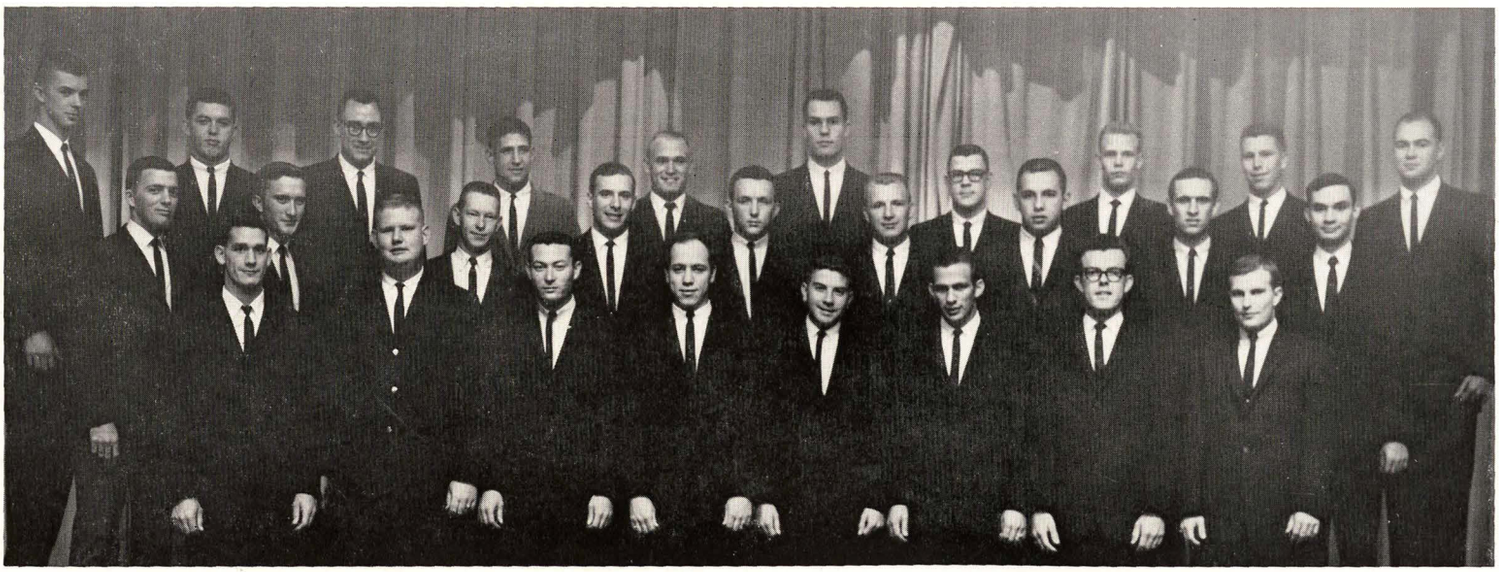

Animal Industry

A I A

. . . leadership and interest in agriculture

Alpha Zeta is an honorary Agriculture fraternity. The original chapter was founded at Ohio State in 1897, and started at the University in 1917. Its goal is the development of leadership and interest in the agriculture field. The local chapter draws its membership from the upper three classes of the agriculture school. To be chosen for membership, a student needs to display sound character and leadership qualities.

First Row: Barrentine, Scholze, Scribe; Hooks, Ivy, Pharr, Smith, Oglesby, Fugitt. *Second Row*: Sorrells, Coleman, Carter, Potter, Wilson, Walker, Smith, Harris, Shearer. *Third Row*: Chambliss, Ragland, Helm, Hare, Smith, Oliver, Barnett, Simon, Miley, Grooms.

OFFICERS: Jim Barrentine, Censor; John Stephens, Chronicler; Herman Scholze, Scribe; Larry Lewis, Chancellor; Charles Hooks, Treasurer.

. . . judging intercollegiate contests

The Animal Industry Club, an animal husbandry group, is primarily involved in sponsoring judging teams in intercollegiate contests. The club is open to students in the fields of animal and poultry husbandry.

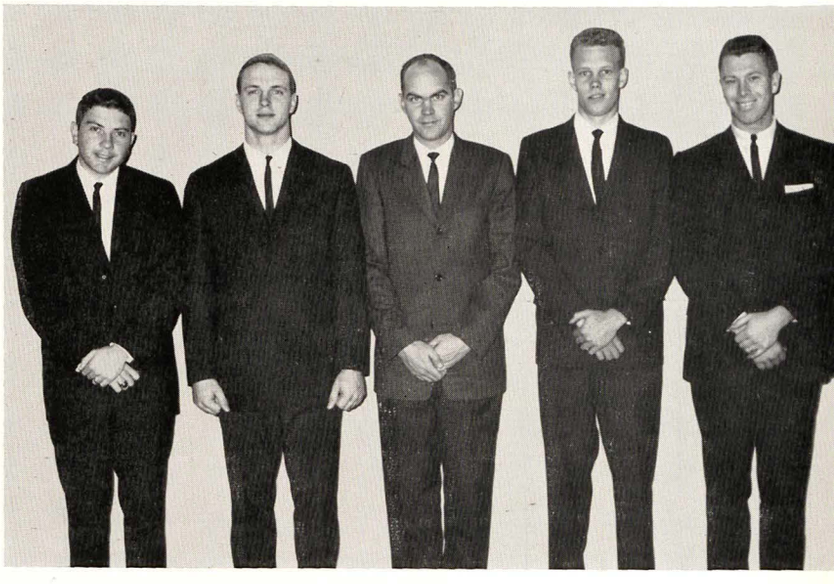

First Row: Pharr, Cooper, Miley, Simon, Roberts, Wright. *Second Row*: Coleman, Harris Smith, Shaner, Denver, Ivy, Oglesby. *Third Row*: Atwood, Shearer, Edwards, Ragland, Grooms, Ivy.

OFFICERS: Dale Pharr, President; Harper Cooper, Vice-President; Luther Roberts, Reporter; Mike Simons, Treasurer; Jerry Miley, Secretary.

. . . representing arcitecture students

The local chapter of the American Institute of Architecture acts on behalf of the architecture students in helping them learn more about their role on the national group. The national organization is the professional group for the nation's architects, and has a chapter in every state with headquarters in Washington, D.C. It is the voice and governing body of the architects, and it seeks ways to improve the profession.

First Row: Fower, Herman, Buchner, Lilly, Clark, Henry, McWilliams, Boothe, Estes, Teiber, Blair. *Second Row*: Oishi, Von Tungeln, Sims, Elfter, Helmich, Leslie, Linebarger, Stockwell, Conine Clingan, Patterson. *Third Row*: Hastings, Mobley, Brown, Maune, Rye, Powers, Guest, Horne, Curtis, Ayres, Norcross, Cochran, Hoggard.

OFFICERS: Allan Lilley, Secretary; David Clark, Treasurer; Ken Herman, President; Clark Buchner, Vice-President.

A I Ch E

Chartered on the University of Arkansas campus in 1935, the local chapter of the American Institute of Chemical Engineers, in keeping with its purpose of encouraging interest in the Chemical Engineering field, holds several meetings during the semester. Here, the national achievements and problems of chemical engineers are heard and discussed with guest speakers. Also, during the year, smokers are held and the group sets up exhibits.

First Row: Condray, Proctor, Holyfield, Embry, Skillern, Owen, Baber, Myers. *Second Row*: Campbell, Hinshaw, Baker, Dillard, McCollum, Courtney, Thomas, Erich. *Third Row*: Glass, McKinley, Sanders, Whittington, Remke, Fisher, Ponder Baldwin, Reid.

OFFICERS: Bobby Jones, Vice-President; Ansel Condray, President; Doug Proctor, Secretary-Treasurer.

A I I E

The American Institute of Industrial Engineers attempts to correlate classroom knowledge with practical industrial processes and problems. The group takes field trips to plants around the state and gives its members advanced statistical information about Industrial Engineering. The University of Arkansas chapter of AIIE has the distinction of being the number one chapter in the nation.

First Row: Reis, Advisor; Miller, Bean, Sengel, Beall, Medlin, Machen, Johnson, Lawson, A. Miller, Johns, Kirk. *Second Row*: Duke, Herndon, Payne, Graham, Palmer, McLarty, Oyer, Mehta, Luna, Holcombe, Gentry, Wood. *Third Row*: Beene, Burns, Fant, Terrell, Searcy, Hegeman, Schrantz, Hughes, Oliver, Etien, Jordan, Cooper, Byroade, Carson.

OFFICERS: *First Row*: William E. Miller, President; Jim Sengel, Secretary. *Second Row*: Terry Bean, Vice-President; John Beall, Publicity; Jerry Medlin, Treasurer.

A S A E

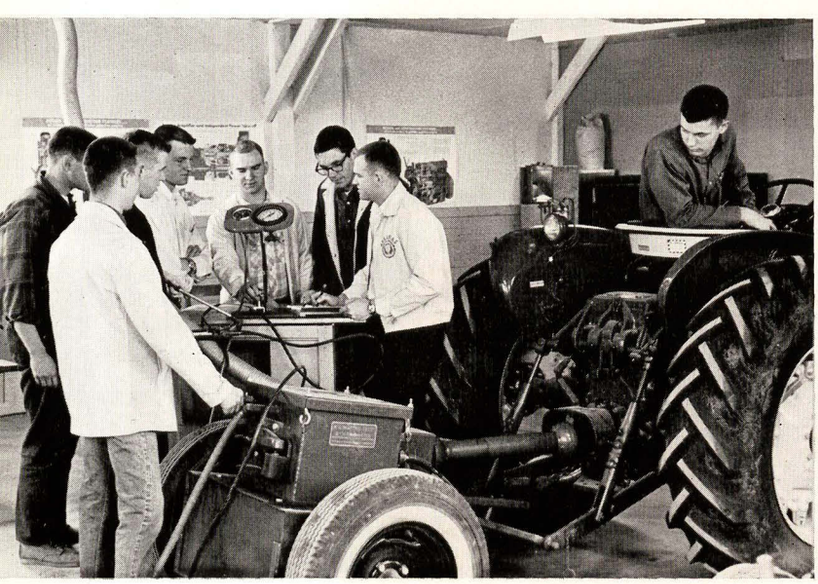

The local chapter of the American Society of Agricultural Engineers is active in providing Agri engineers with ideas about the profession, and in giving them a chance to meet and talk with prominent members of the profession. Industrial interviewers visiting the campus, and men within the Department of Agriculture provide the outstanding speakers that are heard at bimonthly meetings of the group.

First Row: Moore, President; Burton, Vice-President; Rowe, Secretary; Faddis, Treasurer; Bowman, Owen. *Second Row*: Stadthagen, Mayo, Rose, Johnson, Gay, Keisling, Wright. *Third Row*: Engler, Matthews, Bryan, Clark, Hoskyn, Benedict, Board.

ASAE members meet to discuss objection of their profession.

. . . encouraging chemical engineering students

. . . correlates knowledge with processes

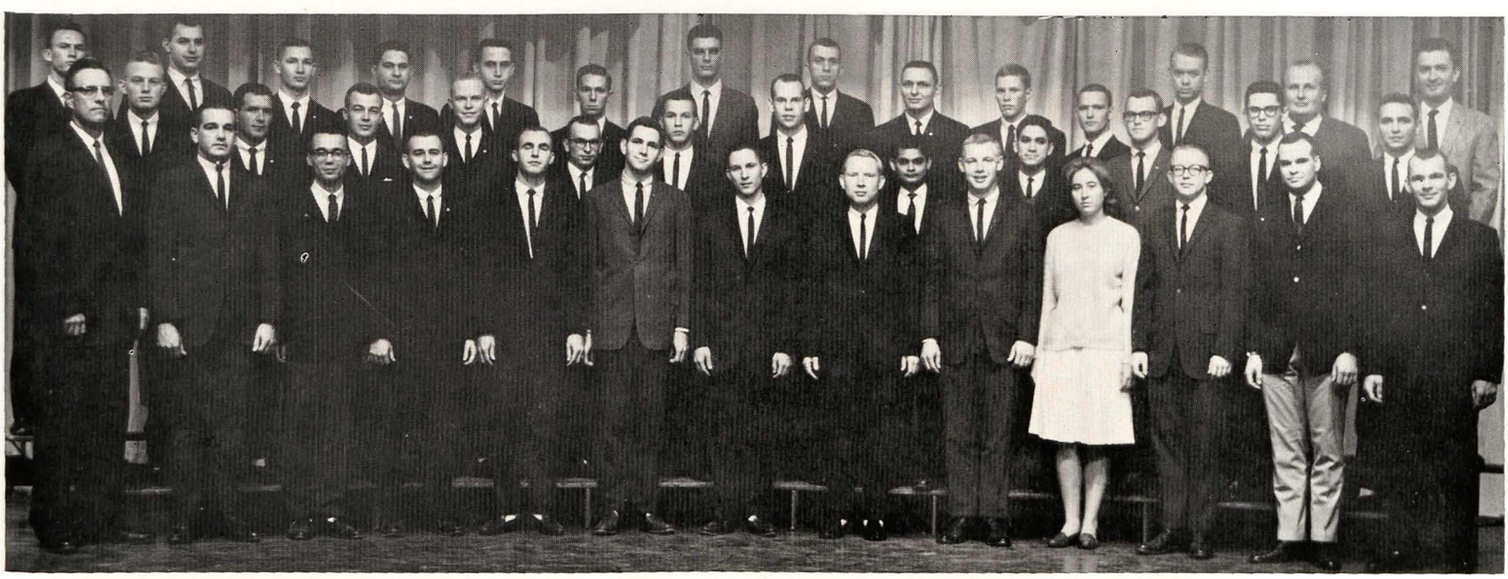

. . . local agricultural engineering chapter

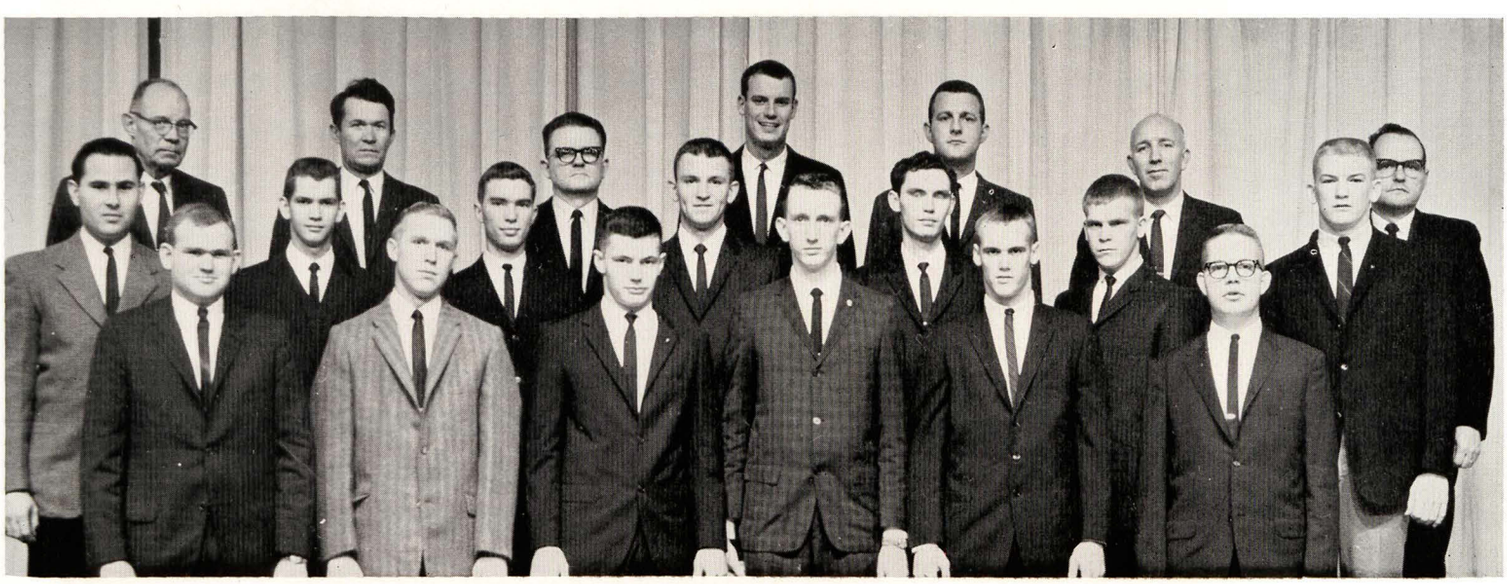

A S C E

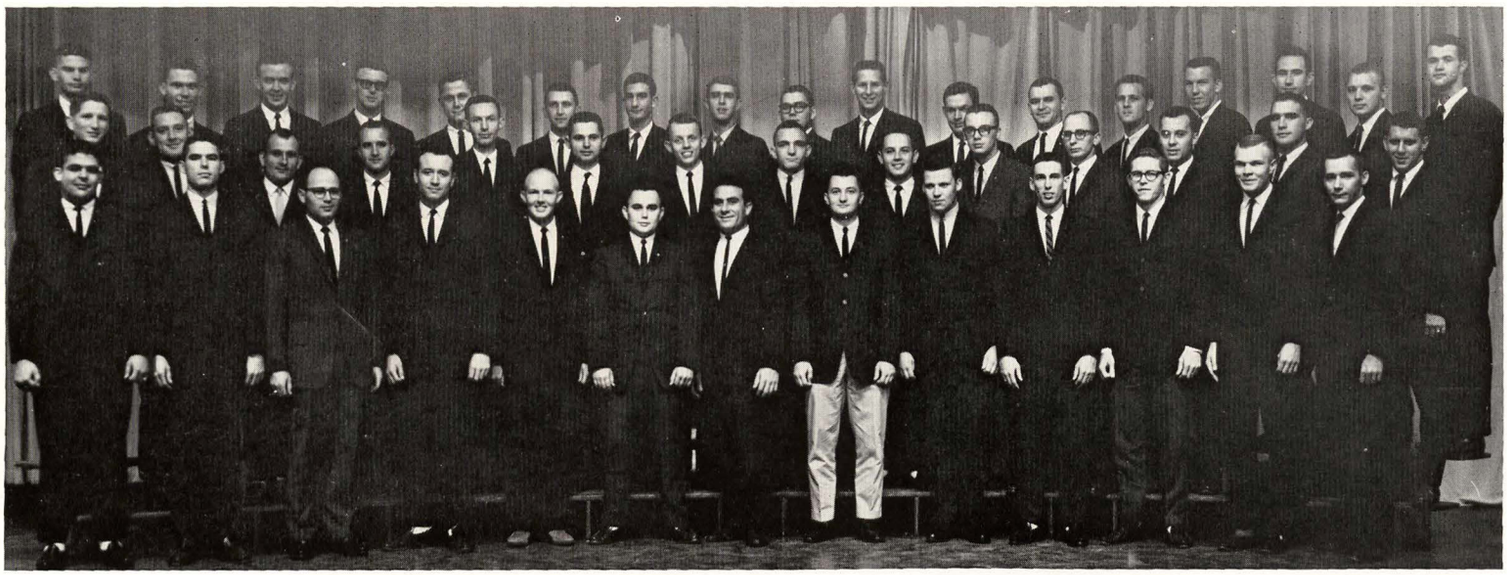

A S M E

AWS Executive Board

. . . civil engineering majors

The American Society of Civil Engineers has a membership of students majoring in Civil Engineering. Activities include guest speakers from varied phases of Civil Engineering and a chapter trip to Beaver Reservoir Project. Members attended the Mid-South Section Meeting and one member presented a paper in competition with the other student chapters represented.

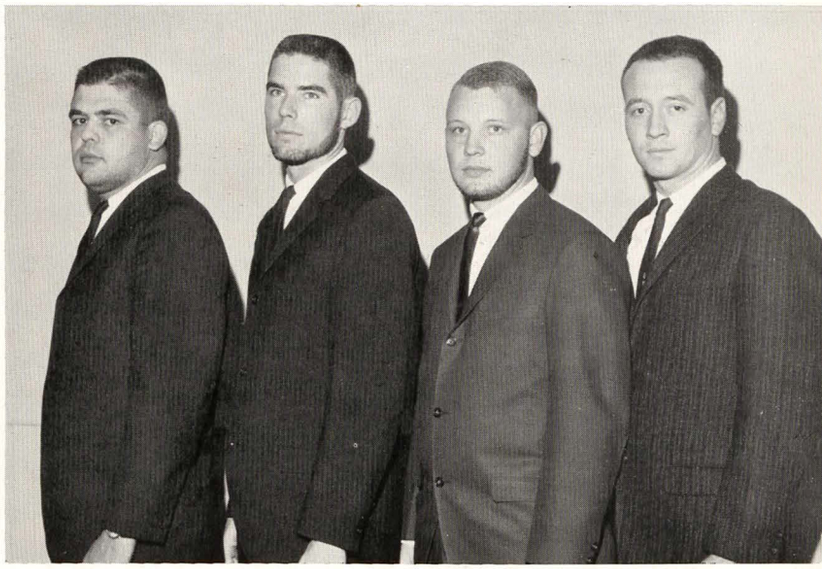

First Row: Motley, Morgan, Lowes, Hegi, Wofford, Grubbs, Bajour, Porter, Holley, Winter, Lee, McMurtrey, Slocum. *Second Row*: Childress, Bennett, Bussell, Roberts, Mize, Cavaness, Allen, Arniellini, Roberts, Cheatham, Doyle, Gee, Edwards, Bynum. *Third Row*: Dillahunty, Kennedy, Harris, Garner, Zeiler, Barborek, Womble, Cotten, Linam, Manatt, Knight, Holmes, Williams, Pitts, Haye, Wylie, Richardson.

OFFICERS: Ronald Motley, President; Herb Morgan, Vice-President; David Wylie, Secretary; Fred Hegi, Treasurer.

. . . representing mechanical engineers

The American Society for Mechanical Engineers, a national organization for professional engineers, was founded in 1880. The ASME, through its program, seeks to broaden the students acquaintanceship with the practical side of mechanical engineering, to make the library facilities of the society available to those interested, and to keep the students informed about engineering progress.

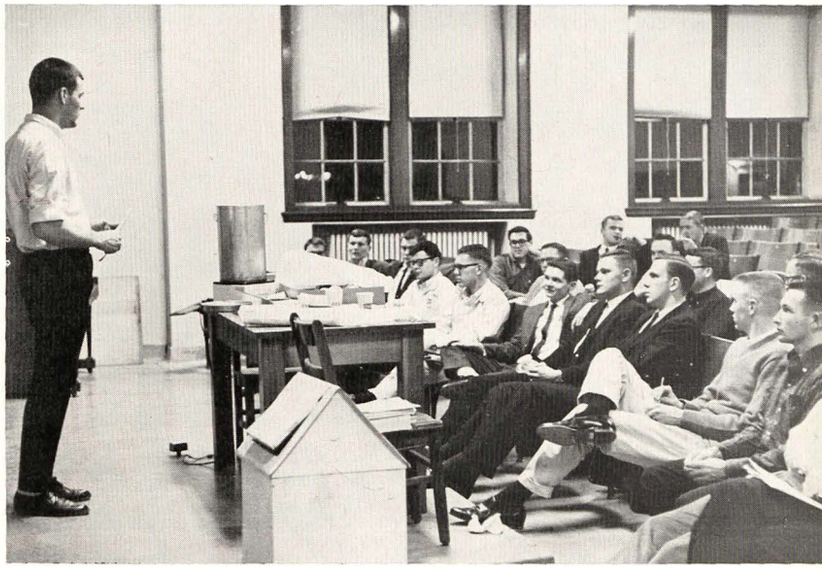

First Row: Floyd, Chairman; Bushmiaer, Vice-Chairman; Locke, Secretary; Graf, Treasurer; Henderson, May, Brown. *Second Row*: Wilkerson, Durham, Ray, Stanage, Kimberling, Roberts, Norwood, Freeman, Yanker.

At regular meeting of ASME students are informed of recent achievements in the field of Mechanical Engineering.

. . . governs associated women students

The AWS Executive Board represents and governs the Association of Women Students, which includes all undergraduated women students enrolled in the University. The board is headed by four officers and is composed of the presidents of the various women's campus organizations, and the chairmen of the various AWS committees on campus.

First Row: Branigan, President; Meeks, Vice-President; Goodwin, Secretary; Dillard, Treasurer; Rothe, Balch, Rainey, Pryor. *Second Row*: Baird, McLeod, Laabs, Brackin, Reagan, Savers, Boyd, Rotenberry, Temple.

AWS entertains international students on the U of A campus at a coke party.

Baptist Student Union

Baptist Student Union is the campus ministry of the Southern Baptist Convention. It emphasizes active church membership, evangelism, missions, study, worship, service, and recreation. All students are welcome to participate in its program and to use the facilities provided in the Baptist Student Center.

First Row: Eddy, President; Gill, Vice-President; Morace, Stewardship Chairman; Johnson, Devotional Chairman; Hughes, Church Chairman; Taylor, Publicity Chairman; Lohmar, Evangelism Chairman; Runyon, YWA; Ausmus, Publications; Little, Secretary; Adams, Student Center Chairman. *Second Row*: Fletcher, Thomas, McKissie, Tracer, Scott, Cheatham, Haley, Setser, Pope, Norton, Geiger, Long.

Two students take advantage of the recreational facilities offered at the Baptist Student Union.

Beta Alpha Psi

Beta Alpha Psi, the national accounting fraternity, is an honorary scholastic and professional organization whose goal is that of strengthening the accounting profession. In line with this aim, Beta Alpha Psi's local chapter, Alpha Iota, holds a business banquet meeting each month. Guest speakers, outstanding in the accounting profession, highlight these meetings. Scholarship and leadership are the basis for choice in the membership of this fraternity.

First Row: Hartin, Stout, Harris, Posey, Hankins, Anthony, Merrick. *Second Row*: Pearcy, Marshall, Hatfield, Kyle, Daniel, Kuemmerle, Steward. *Third Row*: Sumner, Burke, Smith, Harrelson, Wells, Francis, Wright, Dawkins.

OFFICERS: Gillespie, President; Hartin, Vice-President; Burke, Secretary; Harris, Treasurer.

Blue Key

Blue Key, a national service fraternity founded at the University of Florida in 1924, strives to correct student problems and to help campus life run smoothly. Campus problems are discussed at weekly luncheon meetings of the Marble Arch Chapter.

First Row: Fussell, President; McKenzie, Vice-President; Pinson, Secretary; Hawkins, Treasurer; Riggs, Priakos, Wallace. *Second Row*: Meyer, Kline, Lance, Mayfield, Jernigan, Mayes, Bennett, Butler, Kidder. *Third Row*: Hatfield, Fulton, Pelphrey, Miller, Harmon, Rogers, Harrell, Herman, Davis.

Officers of Blue Key lead discussion about a campus problem at weekly meeting.

. . . baptist campus ministry

. . . national accounting fraternity

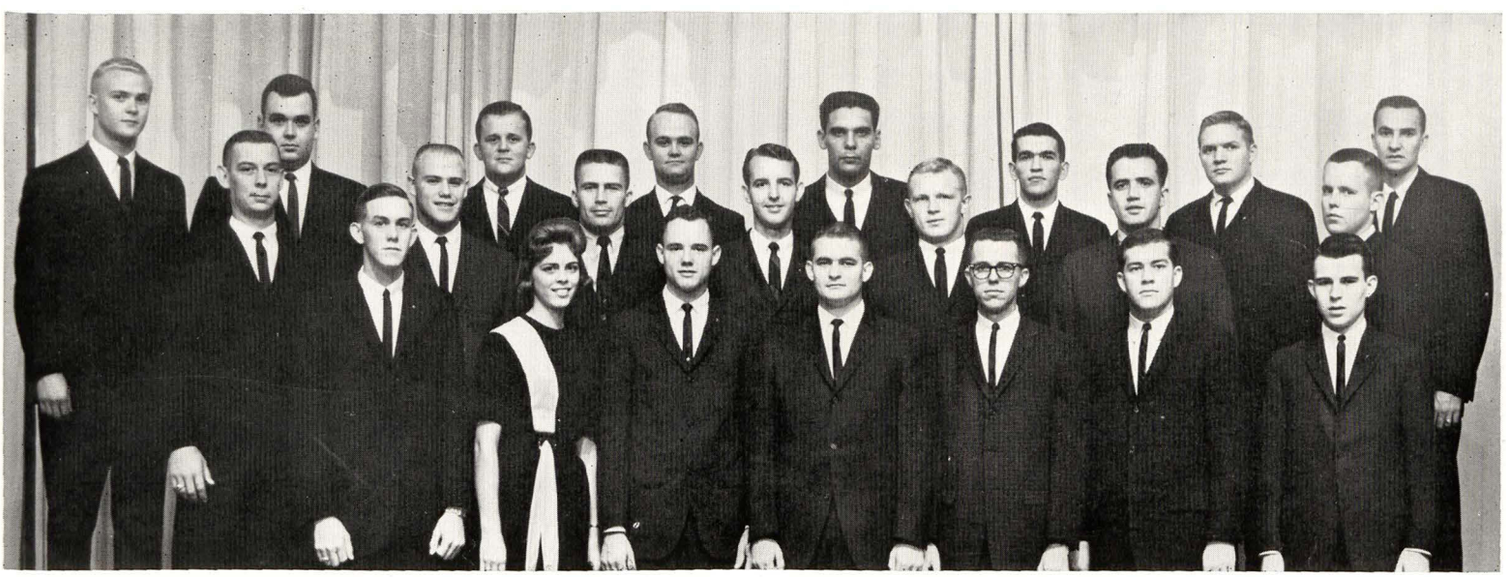

. . . strives to help students

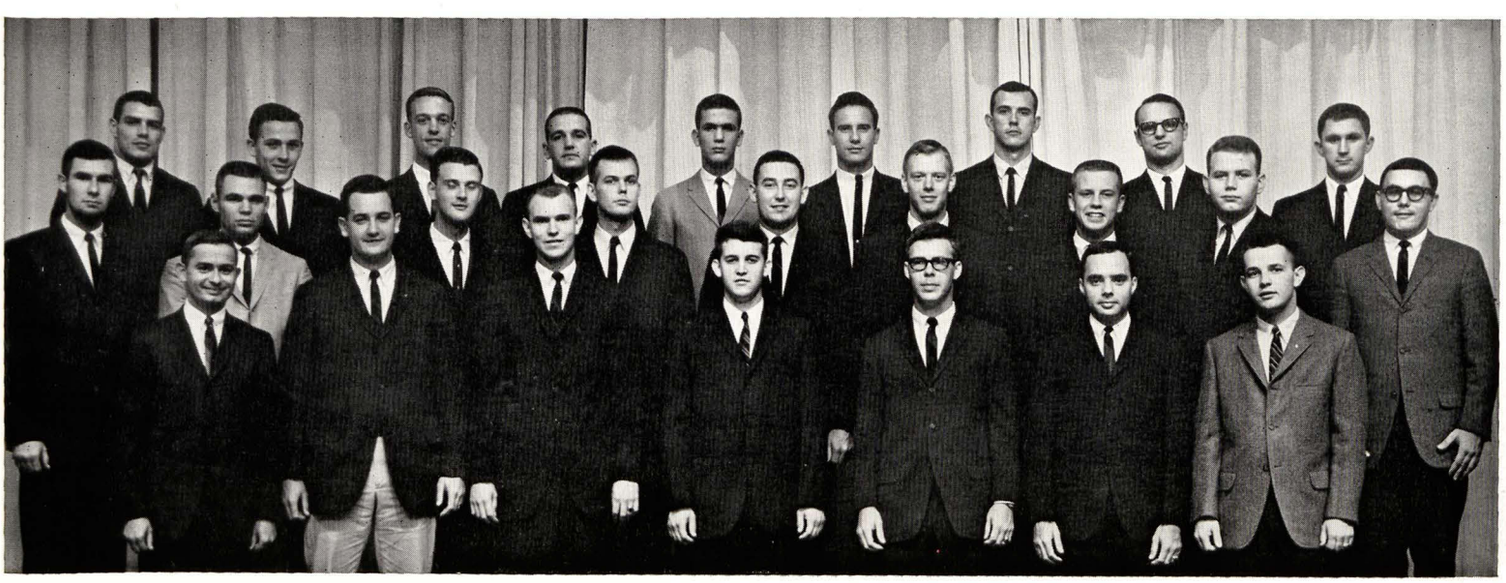

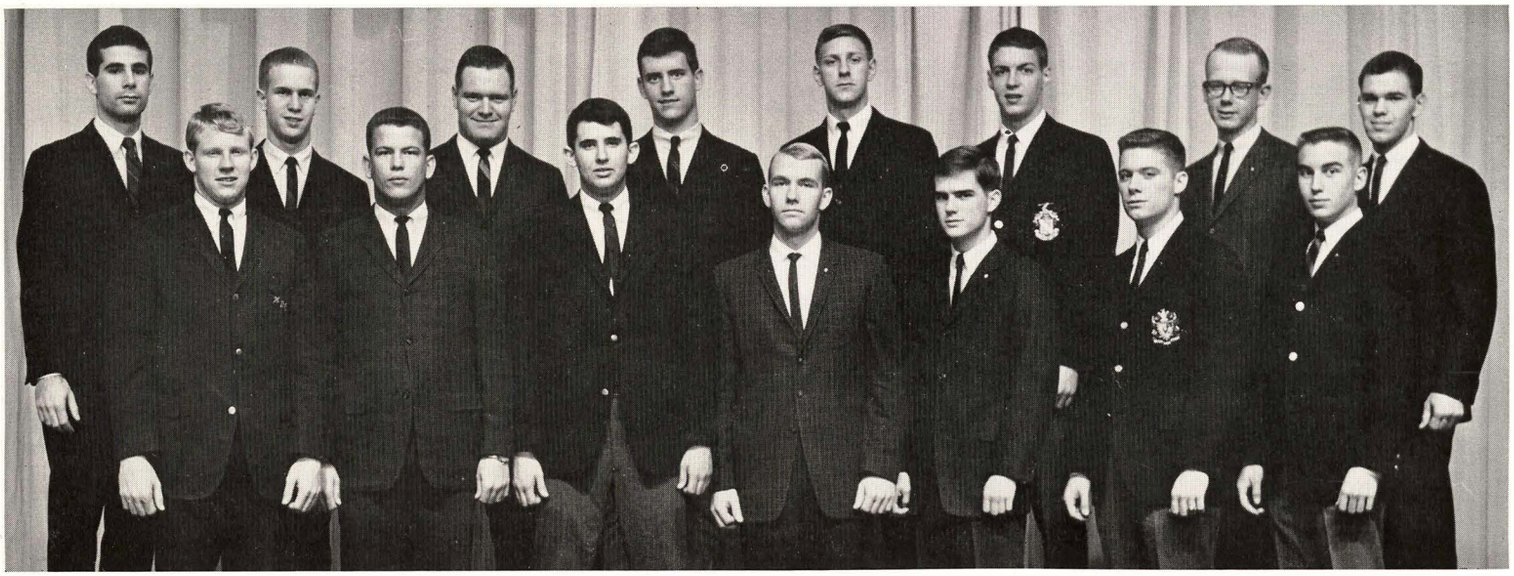

Chi Epsilon

Chi Theta

. . . twenty outstanding men

Cardinal Twenty, founded in 1960 by Omicron Delta Kappa, is an organization of twenty outstanding men from the previous freshmen class. They are selected on the basis of grade point, offices held, athletics, and responsibilities carried out. They assist in freshman orientation and help with registration in the fall and spring.

First Row: Coleman, President; McDonald, Vice-President; McCorkle, Secretary; Shepard, King, Ray, Spurlock. *Second Row*: Weimberg, Parker, Mayes, Holeman, Johnson, Schrantz, Pollard, Rousseau.

One service project of Cardinal XX is helping with registration.

. . . honorary civil engineering fraternity

Alpha Chi Epsilon, a Civil Engineering honorary fraternity, became associated with the national organization, Chi Epsilon, on January 12, 1962. The Arkansas chapter of Chi Epsilon has established a tutoring service for freshmen and sophomores enrolled in Civil Engineering. In the fall, this group began several projects which included an instructor evaluation program and the displaying of current Civil Engineering projects in Arkansas.

First Row: Linam, President; Logue, Vice President; Cotten, Secretary; Allen, Treasurer; Roberts, Winter, Moix. *Second Row*: Barton, Cain, Barborek, Dunn, Rogers, Holmes, Motley Morgan.

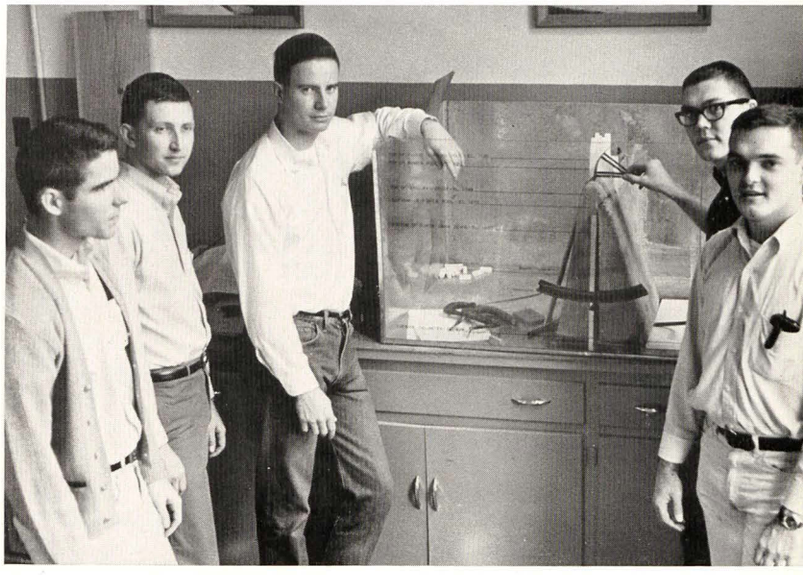

Students of Civil Engineering discuss their profession's projects in Arkansas.

. . . placing women in the business world

Dedicated to helping women graduates find their place in the world of business, Chi Theta helps the University's undergraduate women become more familiar with the opportunities open to them. Business women speak to the club, discussing their specialty with interested individuals. Chi Theta works in conjunction with the Business Administration college to bring the business world to the campus in an enlighting way.

First Row: Warriner, Rushing, Short, Ware, Bell, Newman, Nakamura, Buford, Stewart, Smead. *Second Row*: Denney, Nance, Ennis, Dickerman, Nixon, Ellis, Narisi, Wewers, Morgan, McPheron.

OFFICERS: *First Row*: Connie Kyle, 2nd Vice-President; Meri Nakamura, Corresponding Secretary; Sue Short, Treasurer. *Second Row*: Regina Rushing, Recording Secretary; Shirley Meyer, 1st Vice-President; Carolyn Warriner, President.

Chimes

Chimes is the newest service group on campus; it is composed of twenty second semester freshman women who are chosen on the basis of their high school and college records and applications. The group is sponsored by Mortar Board, and supplies hostesses to visiting dignitaries on campus.

First Row: Francis, President; McConnell, Vice-President; Gadberry, Secretary; Alford, Treasurer; Tumy, Baldridge, Mack. *Second Row*: Turner, Heath, Bennett, Whitson, Gurisco, Clothier, Vickers, Baney. *Third Row*: McGehee, Barnett, McPheron, Rawlings.

These members of Chimes meet to talk about the progress of their club.

Circle K

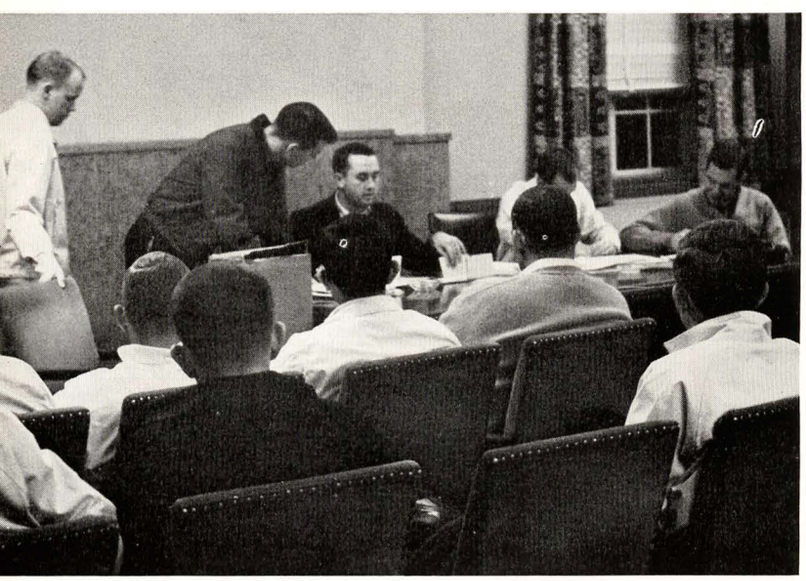

Circle K is sponsored by the Kiwanis Club, and the majority of its membership is drawn from men who were in Key Club International in high school. The members work closely with the Kiwanis on community projects.

First Row: Mayfield, President; Leek, Secretary; Hart, Treasurer; Fitzhugh, Porter, Harton, Henley, Lovett, Matthews, Fairhead, Dorris. *Second Row*: Gibbons, Courtney, Allen, Black, Braham, Titus, Lovett, McAlister, Kays, Parker, Endicott. *Third Row*: Cotten, Reed, Brazil, Reasoner, Wilcox, Felker, Roark, Blankenship, Rader, Lundy, Vince, Kerby.

Officers prepare agenda for regular Circle K Meeting.

Civic Club

Civic Club, whose members are elected from each housing group, is representative of the entire student body. The club donates funds, which are raised from the admission money to Singfony and student contributions to the annual Campus Chest drive to the Fayetteville United Fund and other worthwhile charities.

First Row: Priakos, President; Tucker, Sharp, Brandli, Mires; Armstrong, Ross, Carter, Holt, Shaver, Newton, Guthunz, Clothier, Balch, Fletcher. *Second Row*: Allen, Puchta, Whitson, Rogers, Benton, Raper, Rousseau, Hall, Pockrus, Gingerich, G. Petersen, Wewers, Webb, Petty. *Third Row*: Rowe, Ostner, Newsom, Larsen, Wilcox, Jackson, Stanger, McNutt, Lee, Sanders, Clift Endicott, Wills, Hamner, Scroggin.

President Bill Priakos presents check for the Civic Club to the Fayetteville United Fund.

. . . newest service group

. . . sponsored by the kiwanis club

. . . aids annual campus chest drive

Collegiate Academy of Science

Commerce Guild

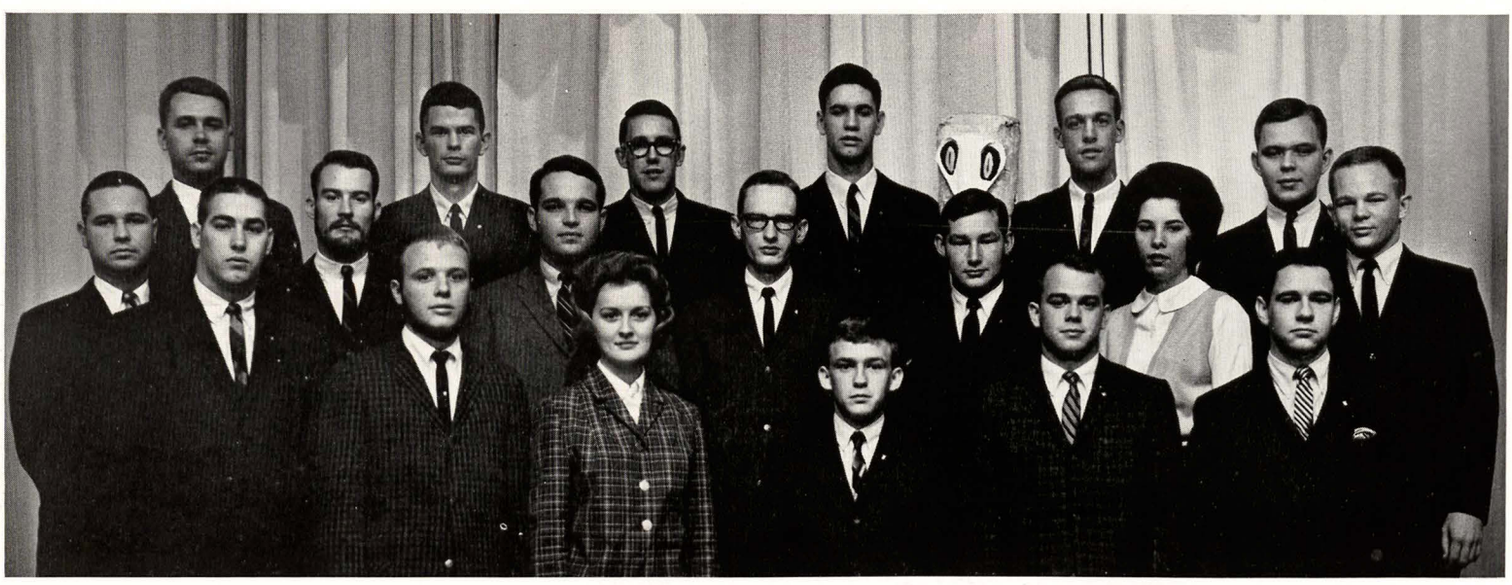

Engineering Council

. . . promotes scientific interests

The Collegiate Academy of Science is designed to promote an interest in science and scientific research on the campus. Membership is limited to undergraduate science majors of sophomore standing or above having a satisfactory scholastic record. Sponsoring monthly lectures by outstanding faculty members, encouraging undergraduate research in science, and participating in the state meeting of the Arkansas Academy of Science are the main activities of the Academy.

First Row: Moore, President; Neill, Vice-President; Goodner, Secretary-Treasurer; Qualtrough; Langley, Maestri. *Second Row*: Jackson, Lowrey, Greenwood, Kemp, Wiggins, Mason, Callan.

Officers of the Collegiate Academy of Science meet to review the progress of scientific research on the campus.

. . . serves students enrolled in business

The Commerce Guild is composed of all the members of the College of Business Administration. By working to unite the faculty and students of the college and by bringing in outside speakers, they promote and advertise the aims of business in the life of the campus. "The Business of America and Arkansas is the business of this Guild" could well be its motto.

First Row: Doug Coleman, President; Bob Bryant, Vice-President; Carolyn Warriner, Secretary; Tommy Musick; Charles Burke; George Westmoreland. *Second Row*: Louis Warren Morgan; Eudox Patterson; John Stanley; Jerry McKenney; Richard A. Goff; Robin Jordan; Mike Rice. *Third Row*: Danny Bartell; Jim Moore; Jerry Dill; Lowry Robinson; John Snarf; Steve Pelphrey; Tom Price.

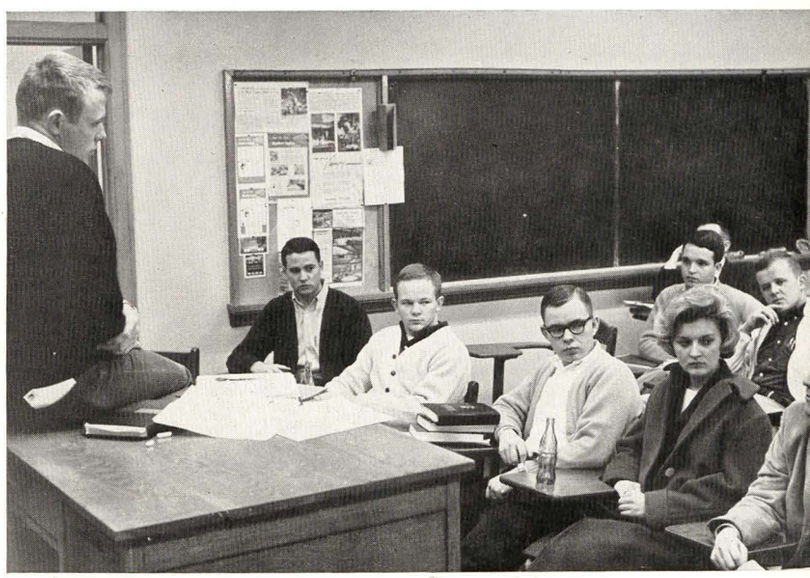

Members of the Commerce Guild discuss plans for Commerce Day.

. . . engineer's governing body

Each engineering and technical organization on campus elects representatives to the Engineering Council. They, along with the editor and business manager of the Arkansas Engineering, serve as the governing body for the engineers. The council is responsible for Engineer's Week and the rally.

First Row: Mayfield, Gibbons, Henley, Norton, Norwood, Endicott, Hart, Kline, Gardner. *Second Row*: Condray, Motley, Martin, Johnston, Dunn, Holyfield, Linam, Harton, Henson, Cotten. *Third Row*: Miller, B., Miller, C. D., Beall, Wright, Moove, Burton, Giles, Leek, Kline, Blackwell, Womble.

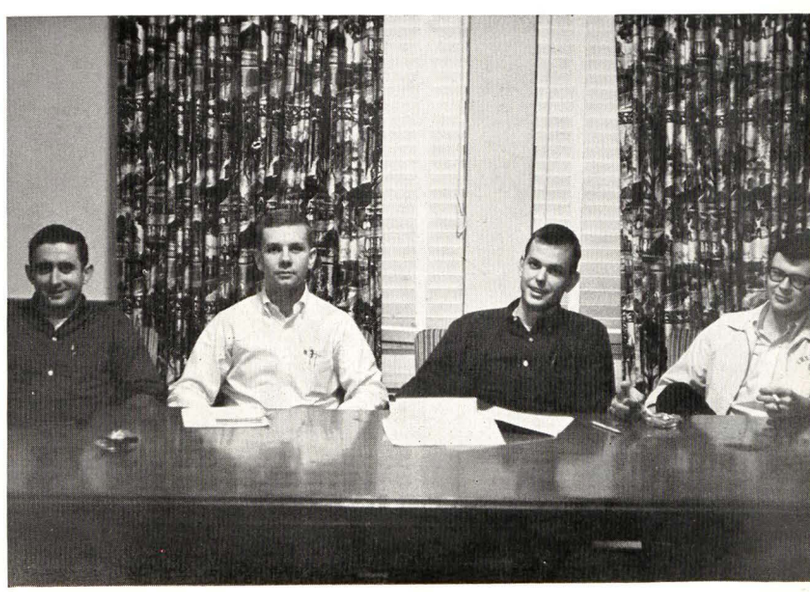

OFFICERS: Terry Henley, Secretary; Carl Gibbons, Vice-President; Mickey Mayfield, President; Wayne Norton, Treasurer.

Eta Kappa Nu

Eta Kappa is the honorary scholastic Electrical Engineering fraternity for Juniors and Seniors. Part of its yearly program includes helping with the state science fair and offering its members opportunities to learn more about the electrical engineering field at monthly meetings.

First Row: Henson, Welborn, Martin, Jansen, Green, Hill, Harton. *Second Row*: Eddy, Mayfield, Ott, Mathys, Winfield, Henley, Jew.

OFFICERS: Terry Henley, Treasurer; Larry Jansen, Corresponding Secretary; Robert J. Welborn, Vice-President; Troy F. Henson, President; Rex Martin, Recording Secretary.

I E E E

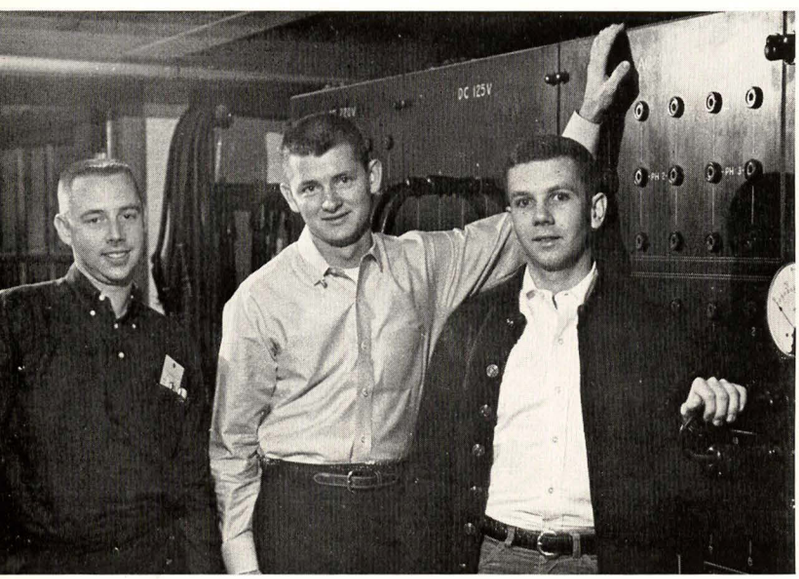

The Institute of Electrical and Electronics Engineers, Inc. is the largest professional engineering society in the world. Student branches of the IEEE are established in more than 200 approved colleges, universities, and schools throughout the country. The IEEE provides students with an unusual opportunity to associate educationally and socially with fellow engineering students through professional talks, group discussion, and projects.

First Row: Buche, Counselor; Gibbons, President; Miller, Vice-President; Walters, Treasurer; Jensen; Walton; Henley; Harton; Green; Alexander; Hebard; Kordsmeier; Shrader; Smith. *Second Row*: Gifford; Eddy; Mayfield; C. Martin; R. Martin; Necomb; King; Nixon; Busick; King; Sugg; McDaniel. *Third Row*: Reed; Broen; Bond; Feland; Winfield; Jones; Welborn; Henson; Sunderman; Johnson; Robbins; Newman; Apple; Wingfield; Ball; Clampit.

These members of IEEE discuss plans for a project in Electrical Engineering.

Interfraternity Pledge Council

The Interfraternity Pledge Council is composed of two representatives from the pledge class of each sorority and fraternity on the campus. It serves as a directive and administrative body to encourage cooperation between all the pledge classes.

First Row: Don Lawler, Bart Lindsey, Carol Tumy, Phyllis Scroggin, Bettie Wilson, Mickey Pryor, Diane Allen, Andy Austin, Mary Jane Jamison, Loretta Thompson, Willis A. Beardall. *Second Row*: Jim Edwards, Bob Jones, Charles Borka, Vince Long, Lynn Temple, Ladd Scriber, Barbara Riley, Lynn Rowe, Cheryl Nixon, Michele Barclay, Sue Smitherman, Garvis Pollard, George Cerniglia. *Third Row*: Ed Titus, Noal Lawhom, W. David Heins, Bob Tucker, Joe Nowlin, Terry Bowie, John Reid, A. B. Rozelle, Jr., Ron Cameron, Mac Glover, Joe Dickinson, Leslie Carter.

OFFICERS: Don Lawler, President; Phyllis Scroggin, Treasurer; Carol Tumy, Secretary; Bart Lindsey, Vice-President.

. . . electrical engineering fraternity

. . . largest professional engineering society

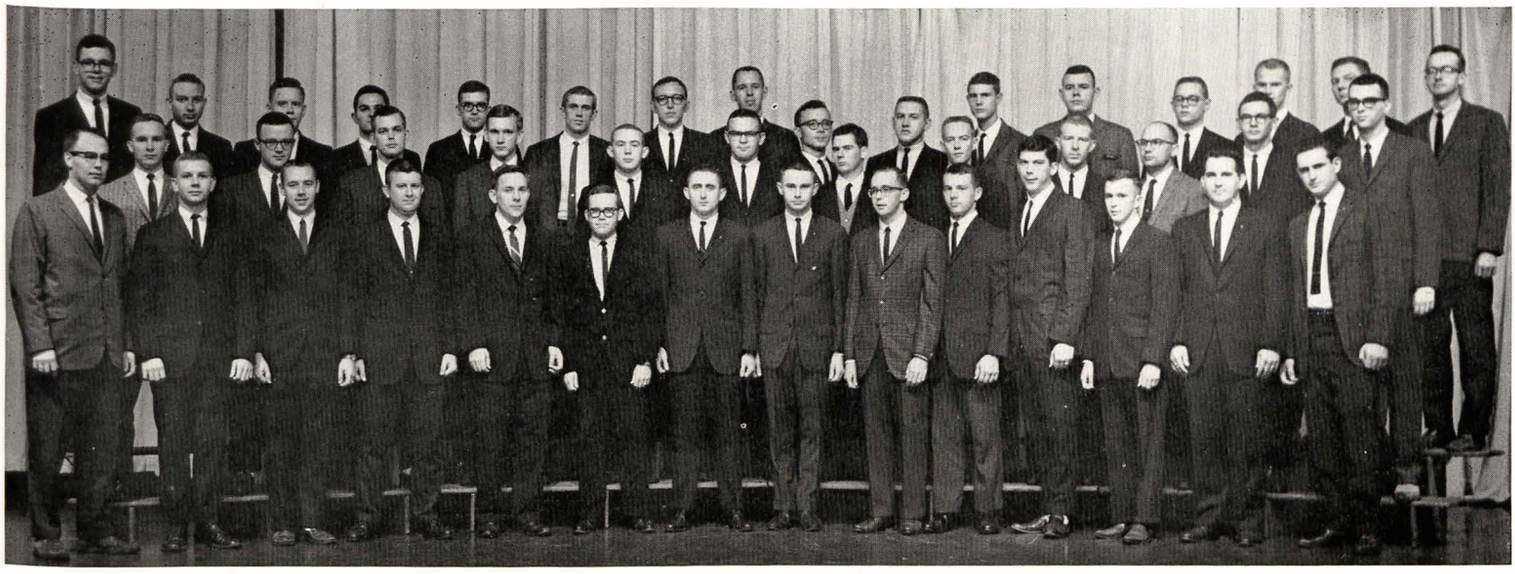

. . . promotes cooperation between pledges

International Club

Kappa Kappa Psi

Lambda Tau

. . . discusses foreign news and ideas

The International Club discusses all the current foreign news and keeps its members informed on international affairs. It is open to anyone interested in foreign politics and news.

First Row: Hans Hermann, Jr., Hubrecht Duijker, Grazia Conti, Wagih Dafashy, Michaele Rakes, H. Sukru Bayazit, Deepak R. Maniar, Anabella Moreno, Ramesh P. Metha, Cisy Pace, Margaret Ray. *Second Row*: Kim J. Power, Jim David, Mickey Pryor, Helga Heckel, Sally McGloflin, Cindy Russell, Ann Valliant, Jamal Sadr, Yung-Kan Liu, Mary Ellen Riley, Linda Ragsdale, Favork Rajour. *Third Row*: Celik Aktas, Margie Linnen, Margareta Hansson, Hug K. Stiller, James L. Huddleston, Jr., Bert Steenge, Gyula Lovasz, John Aist, Lorenzo Albertinelli, Yves Genty, Tony Rihs, Abdul W. Draki.

OFFICERS: Don Carlolan, Treasurer; Kathy Jones, Secretary; Hubrecht Duijker, President; Bert Steenge, Publicity; Ramesh P. Metha, Vice-President.

. . . honorary band fraternity

Kappa Kappa Psi is the honorary band fraternity, and is composed of outstanding male bandsmen. Music is the common tie that brings these exceptional musicians together. The mutual interest and abilities of the members furnish a strong bond of fellowship and enthusiasm.

First Row: Richard Worthington, Sponsor; James M. Woolly, President; Jim Dorre, Vice-President; Tommy McDaniel, Secretary; James Allen, Treasurer; Pat Jordan; Tom Weiss; Ken Poore. *Second Row*: Jim Walker; Mike Condren; Tom Dorre; Sandy Porter; Russ Myers; Arly Ritchey; Terry Bradley; Ron D. Evans. *Third Row*: Robert Rippee; Phil Spray; James Gibbons; Fred Smith; Al Daniel; Donald Ford; Gary Matula; Bill Leidy; Douglas Henderson.

Kappa Kappa Psi performs another service for the band by killing native inhabitants (cockroach) of "Ye Olde Hole," temporary home of the Razorback Band.

. . . national honorary English Society

Lambda Tau, national honorary English fraternity, strives to give recognition to and further the literary endeavors of students with exceptional ability in composition. Each year, Lambda Tau awards a prize for notable creative writing to a deserving student. A similar prize is awarded to an outstanding Fayetteville High School student.

First Row: Thompson, Adams, Roe. *Second Row*: Crowley, Simpson, Oliver, Gates.

OFFICERS: Fran Hall, Vice-President; Skipper Kays, Publicity Chairman; Linda Thompson, Secretary-Treasurer.

Men's Counseling Staff

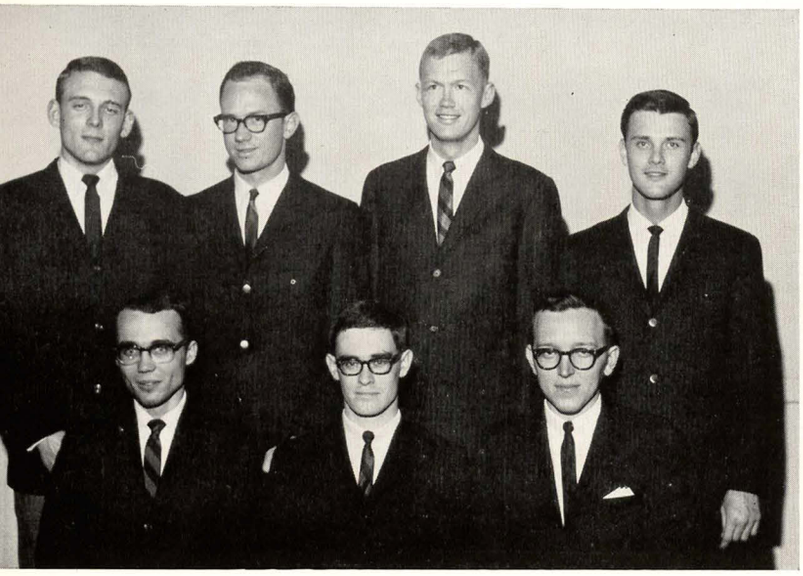

The men's program relies heavily on the counselors who are selected on the basis of scholarship, leadership, resposibility, and personality. Through these persons the Division of Student Affairs seeks to assist the individual in attaining his educational goal while emphasizing the value of experiences outside the classroom. The counselors assist especially in orienting the new men, stimulating participation in student government, identifying problems and referring individuals to the proper agencies for help, and creating the proper atmosphere for study and personal development.

First Row: Reed, Head Resident; Boogaart; Atwood; Moore; Stewart; Mann; Mayer; Lance; Morace; Labban; Burson. *Second Row*: Jodan; Brazil; Johnston; Formby; Malloy; Yates; Pride; Card; Shelton; Griffin; Denton. *Third Row*: Mulhollen; Schrantz; Meinecke; Douglas; Rush; Tyson; Cooper; Welborn; Hutchens; Daniel.

COUNSELORS: *First Row*: Terry R. Bean, Charles T. Griffin, Robert J. Welborn, Yocum Head Counselor. *Second Row*: Donald R. Jacks, Al Jennings Daniel, Jerry D. Cooper, James W. Lange, Humphreys Head Counselor.

Men's Interhouse Congress

Men's Interhouse Congress has its foundation built around the Executive Council which is composed of one representative for each group of fifty men, in addition to the executive officers who are elected at large. Men's Interhouse Congress works with the Division of Student Affairs as a voice of and to the men residing in the halls. Every man in the men's residence halls is a member of the Men's Interhouse Congress.

First Row: Morgan, Wiggins, Humphreys, Robbins, Gingerich, Boyd. *Second Row*: Reed, Sponsor; Gates, Rippy, Rutledge, Beall, Weir, Homyk, Booher. *Third Row*: Covey, Peace, Beavers, Freeman, Bramlett, Buffington, Smith, Newcomb.

OFFICERS: *First Row*: Davidson Humphreys, President; Nevin Robbins, Secretary. *Second Row*: Jim Lee Morgan, Vice-President; Billy Graham, Social Chairman; Leonard Wiggins, Treasurer.

Men's Sophomore Council

Each year some freshmen are chosen to membership in the organization, the Men's Sophomore Council. The membership is selected from the top 20% of the freshmen in men's halls chosen on the basis of leadership, scholarship, loyalty, responsibility, and personality. The purpose of the organization is to assist the University in orientation of freshmen into the men's program and student government. The members will live in freshmen housing and comprise the nucleus of floor leadership while developing freshmen for leadership on their floors.

First Row: Reed, Stoll, Robbins, Lee, Harriell, McElvaney, Grigsby, Woodell, Rainwater, Carolan, Wilson, Holloway. *Second Row*: Calhoon, Smith, Covey, Hardin, Shroeder, Weber, Roberts, Jacovelli, Greene, Tucker, Magness. *Third Row*: Everitt, Bramlett, Laird, Ball, Garrett, Miller, Lohmar, Scott, McCalla, Berry, Hunter, Kinnemann, Rowe.

OFFICERS: Gary Lee, Treasurer; Nevin Robbins, Vice-President; William Stoll, President; Seth McElvaney, Social Chairman; Bob Harriell, Secretary.

. . . helping individuals attain their goals

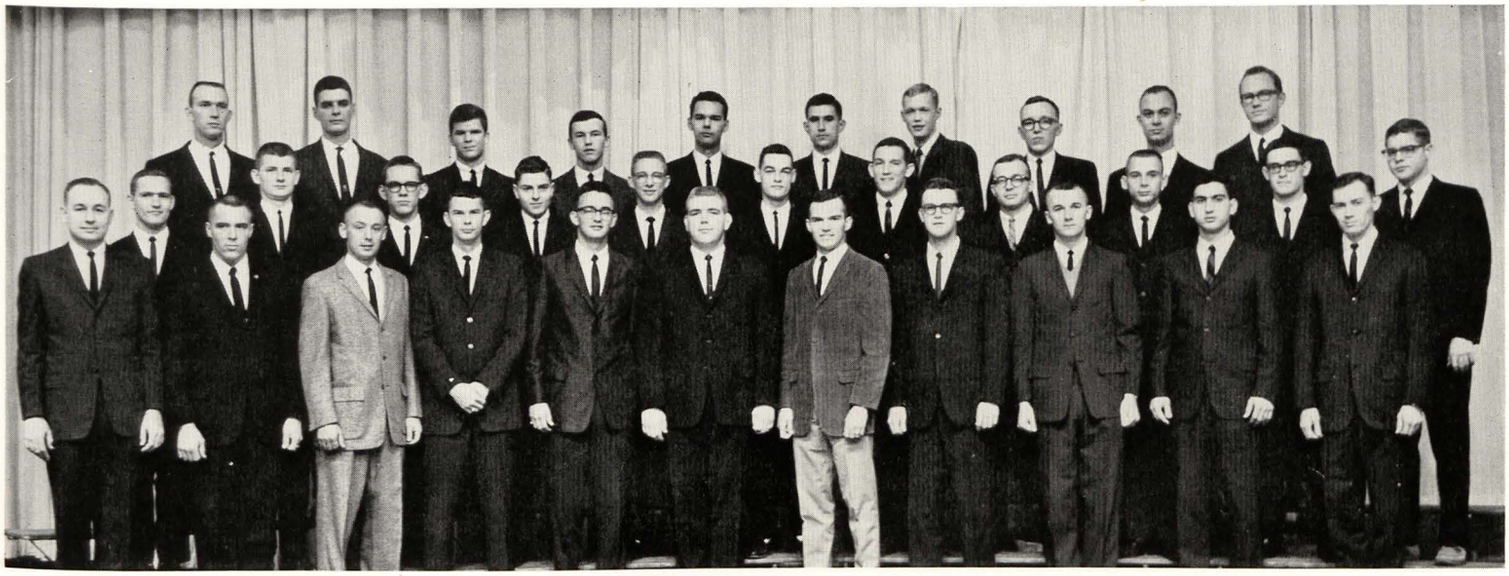

. . . representing independent men

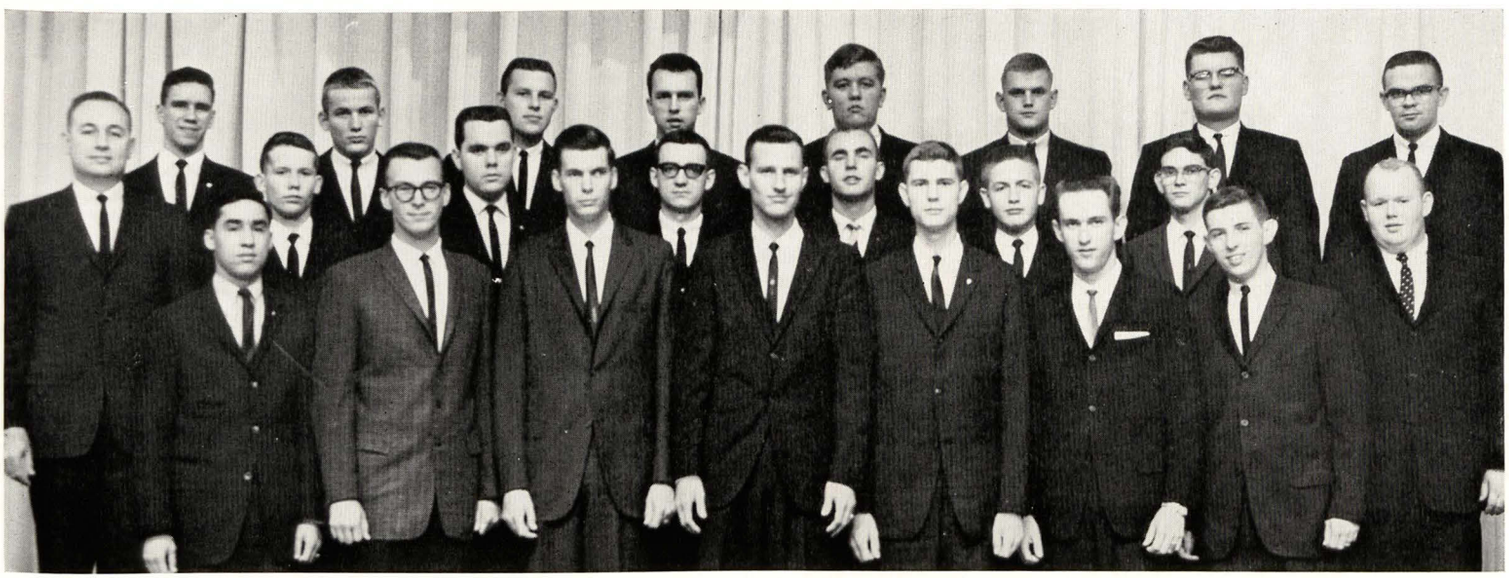

. . . assist in the orientation of freshmen men

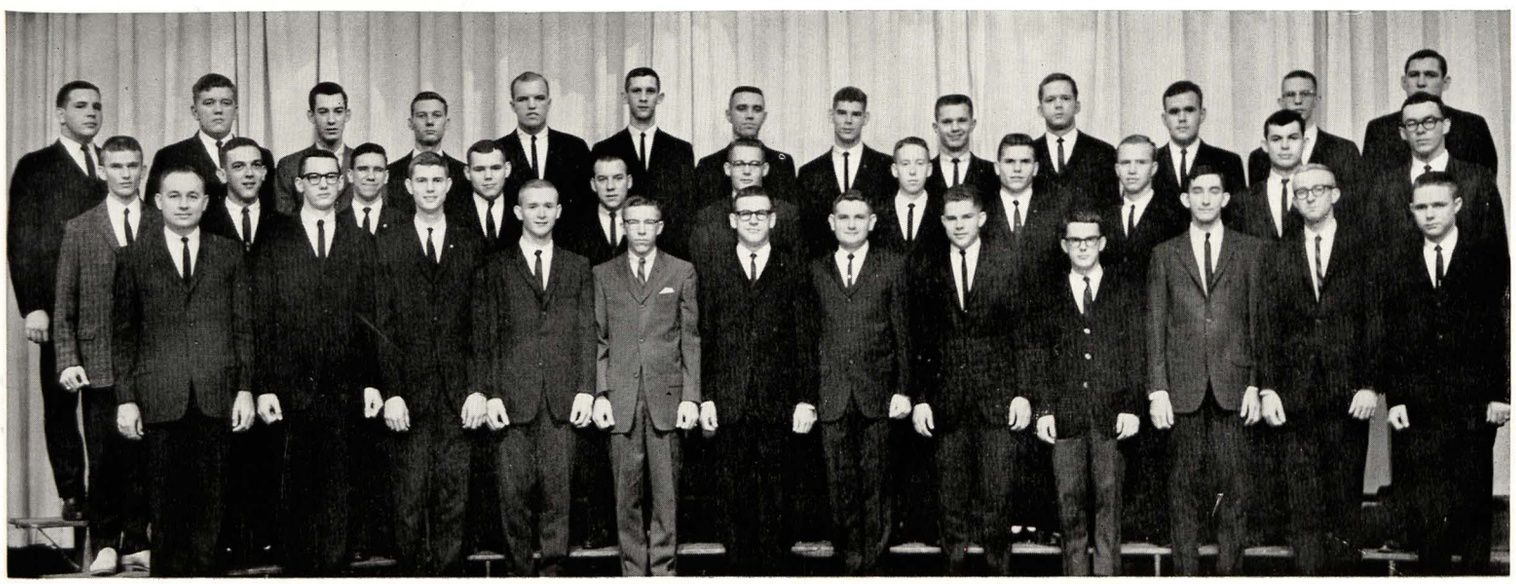

Marketing Club

Terry Village Housing Council

Mortar Board

. . . unifying marketing students

Marketing Club is the unifying organization for students majoring in the field of marketing. It serves as a contact with business leaders, not only by bringing outstanding guest speakers to the campus, but also by providing for field trips on which students can observe business and industry in operation.

First Row: Pelphrey, President; Morehart, Vice-President; Petty, Secretary; Holzhauer, Hayden, Jeter, Pew, Short, Craig, Helms, Wright, Maxey, Haney. *Second Row*: Jones, Tullous, Sanders, Howell, Rogers, Leonard, Burke, King, Wainuright, Wagner, Crain, Herr, Buchanan. *Third Row*: Hudson, Martin, Lueken, Goranson, Barry, Mills, Gilson, Swaby, Jacobs, Rector, Parlin, Cassil, Bigger, Rader, Fleming, Payne.

New officers of the Marketing Club prepare for the next meeting.

. . . provides married students activities

The married students organization provides an opportunity for married students both on and off campus to have recreational activities.

The Terry Village Housing Council is the governing body of Terry Village and is set up just as any local Mayor-Alderman city council form of government.

TERRY VILLAGE HOUSING COUNCIL: *First Row*: Slocum, Mayor; Courtney, Treasurer; Jackson; Mize; Cavaness. *Second Row*: Honeycutt; Gladden; Haye.

MARRIED STUDENTS ORGANIZATION OFFICERS: Huffman, President; Bates, Vice-President; Kauffman, Secretary; Shrader, Publicity; Vogel, Food.

. . . national honor society for senior women

A national honor society for senior women, Mortar Board was founded to help its members serve the University of Arkansas as the most outstanding women members of the senior class, and to stimulate and develop the finest type of college women. Members are tapped at the annual AWS Spring Festival. Mortar Board members sell calendars each year to raise money for the Martha McKenzie Reid scholarship and other scholarships awarded annually to outstanding women students.

First Row: Rainey, President; FitzGerald, Treasurer; Boyd, John, Garner, Wall. *Second Row*: Jordan, Horner, Alford, Meek, Dilliard, Swaim, Prewitt.

Nancy Rainey sells first copy of the Mortar Board calendar to Dr. Mullins.

Newman Club

The Newman Club, a national religious group, strives to reach Catholic students on the campus. It provides them with a fuller and richer religious life while they are at the University. Its stated purpose is to "deepen the spiritual and to enrich the temporal lives of its members through a balanced program of religious, intellectual and social activities."

First Row: Dailey, Zimpel, Allen, Taylor. *Second Row*: Baltz, Hoag, Kordsmeier, Gramlich, Ardemagni, Ahern, Tumy, Zimpel, Ellis, Austin, French, DuVall, Plafcan, McManus Boyd, Rogers, Bynum, Holt, O'Dwyor. *Third Row*: Lickteig, Taylor, Pope, Martine, Reames, Wright, Ennis, Pegelow, Schneider, Steplock, Baird, Helbron, Callahan Isenman, Carter, Catlett, Daniel. *Fourth Row*: Erstini, Batz, Martensen, Rorie, Sava, Mathews, Gates, Osborne, McHale, Howell, Barry, Cecil, Yanker, Courtney, Simon, Reinhart, Fisher.

OFFICERS: Mary Zimpel, Vice-President; Jim Dailey, President; Diane Allen, Recording Secretary; Katherine Savers, Corresponding Secretary.

Off Campus Men

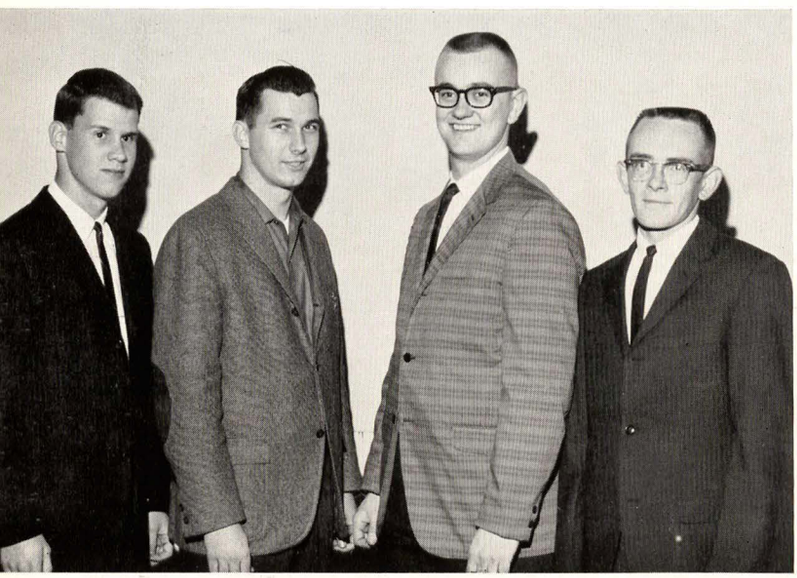

The Off-Campus Men with a membership of 143 had a very active year. Its many activities included support at pep rallies, showed film of last year's Texas and Arkansas game, won first place in the Men's Division of Singfony, fourth place in float competition, and an outing and dance at Monte Ne.

First Row: Fisk, President; Tilley, Nichols, Helmick, Holder, Wofford, Baltz, Sorrells, Kordsmeier, Hammond. *Second Row*: Edwards, McMurtrey, Courtney, Sugg, Pendleton, Edwards, McElroy, Feland, Hern, Connolly, Sanders. *Third Row*: Yanker, Thomasson, Dill, Hudson, Holmes, Knight, McHale, Gates, Hall, Clift, Davis, Graham.

OFFICERS: Richard M. Nichols, Treasurer; Virgil H. Holder, Senator; A. Gerald Gilson, Vice-President; Lewis Carl Tilley, Secretary.

Omicron Delta Kappa

Outstanding leaders from among junior and senior men are tapped for Omicron Delta Kappa. Requirements for membership are excellence in the fields of leadership, scholarship, athletics, publications, music and dramatic arts. Along with Blue Key and Mortar Board, ODK sponsors leadership school. Other activities include sponsoring orientation and giving reports to the senate on the counseling program in each college.

First Row: Hurley, President; Campbell, Vice-President; Hatfield, Secretary; Thomas, Treasurer; Elkins; Taylor; Weiss; Bushmiaer; Fugitt; Hooks; McNair. *Second Row*: McKuin; Eddy; Embry; Pace; Leek; Harton; Walker; Condray; Love; Harrelson; Coleman. *Third Row*: McCrary; Henson; Cooper; Clark; Womble; Arrington; Davenport; Norton; Harrell; Norwood; Shelton.

Denny Hurley presides at luncheon meeting of Omicron Delta Kappa.

. . . strives to reach Catholic students

. . . provides activities for off-campus men

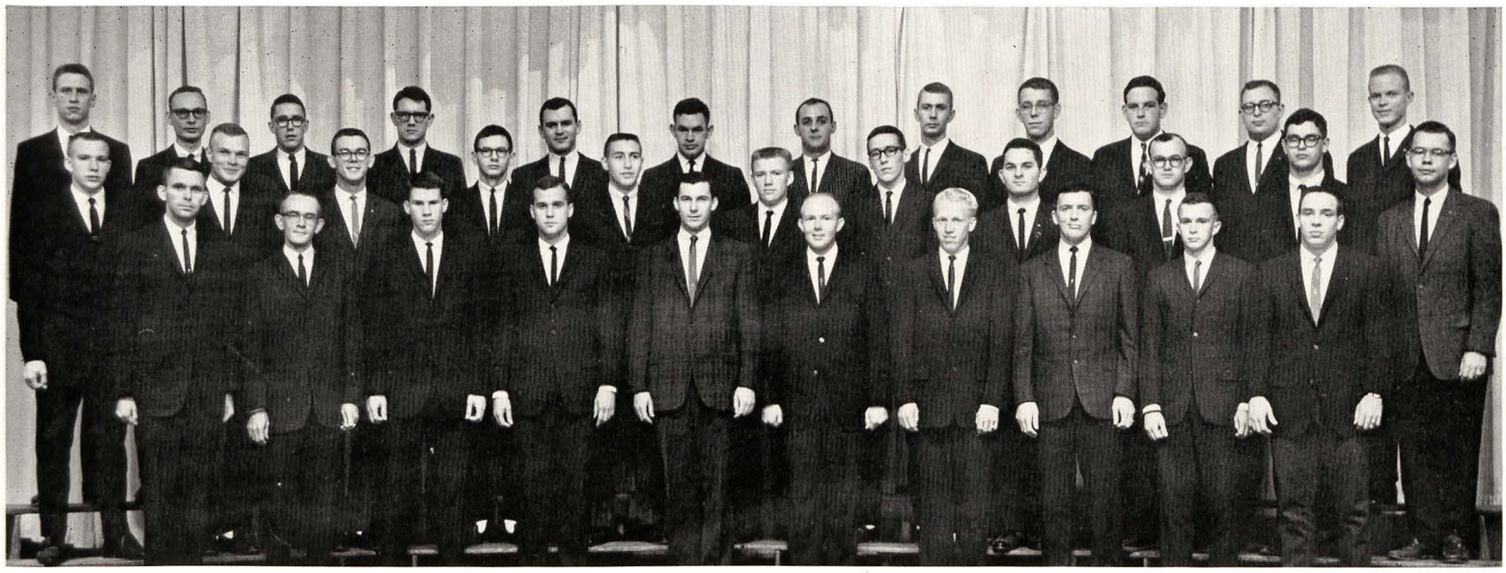

. . . outstanding junior and senior men

PEM Club

Phi Alpha Theta

Phi Eta Sigma

. . . represents students in physical education

The purposes of the Physical Education Majors Club are to act as a coordinating professional and social organization for the students in the department of physical education. It encourages an understanding of physical education as applied to all people, and advanced professional interest in physical education.

First Row: Darrell Tucker, President; Mari-Ann Hendricks, Vice-President; Scott Van Hoose, Vice-President; Dorothy Tyler, Secretary; Charles Wilson, Treasurer; Mary Ann Baskin, Treasurer; Becky Gibson, Program Chairman; Anne Tucker, Librarian. *Second Row*: Judy Boyd; Tori L. Powell; Jo Ann Everett; Linda Red Cross; Judy Lyon; Lynne Freeman; Jan McAllister; Jo Belle Hailey; Jody Lofton. *Third Row*: Donald Rockey; Kay Fuller; Ginger Hamner; Carolyn Hale; Gerald Bequette; Delilah Bell; Glenn Babb; Jannette Foltz.

Rollar skating is one of the many sports enjoyed by members of the PEM Club.

. . . oldest honorary history fraternity

The Alpha chapter of Phi Alpha Theta was founded on the University campus in 1921. The national organization has nearly two hundred chapters, and is the oldest honorary history fraternity. Phi Alpha Theta encourages high standards of scholarship among students of history, promotes a genuine interest in the study of history, and fosters a spirit of fellowship among its members.

First Row: Sublett, Meek, Oliver, Hudlow, Ball. *Second Row*: Gray, Wheeler, Johnson, Ellis, Treon.

OFFICERS: Melinda Meek, Vice-President; Roger Sublett, President; Marsha Hudlow, Secretary-Treasurer.

. . . honorary fraternity for underclassmen

A grade average of 3.5 in the freshman year is required for membership in Phi Eta Sigma, the national honorary fraternity for underclassmen. It was organized to give recognition to such high scholastic achievement and to offer scholastic benefit to students through the remaining three years of undergraduate work in college.

First Row: Lance, Rousseau, Martin, Vratsinas, Gardner, Henderson, Rainwater. *Second Row*: Greenwood, Bridges, Parker, Bryan, Coleman, Cardin, Plowman, Cobb. *Third Row*: Hopkins, Trieschmann, Ball, Holman, Schrantz, Scott, Murphy, Weinberg.

OFFICERS: Steve Rousseau, President; Skipper Martin, Secretary; Gus Vratsinas, Treasurer; Dr. G. Johnson, Advisor.

Phi Upsilon Omicron

Phi Upsilon Omicron, organized for the advancement of home economics, sponsors projects to stimulate students in the field of home economics. Selection for membership is on the basis of scholarship and leadership and standing in the upper two fifths of each class. Each year a freshman girl with the highest grade average in home economics is presented an award by Phi Upsilon Omicron.

First Row: Martin, Schmitt, Sanders, Richardson, Rogers, Cole, Pharr. *Second Row*: Coe, Ford, Canerday, Lafferty, Muncy, Gattis, Lowrey, Beasley.

OFFICERS: *First Row*: Judy Richardson, Treasurer; Maber Rogers, Editor; Beverly Garrett, Chaplain. *Second Row*: Carolyn Sue Qualls, Historian; Carole Sue Martin, President; Carolyn Schmitt, Vice-President.

Pi Mu Epsilon

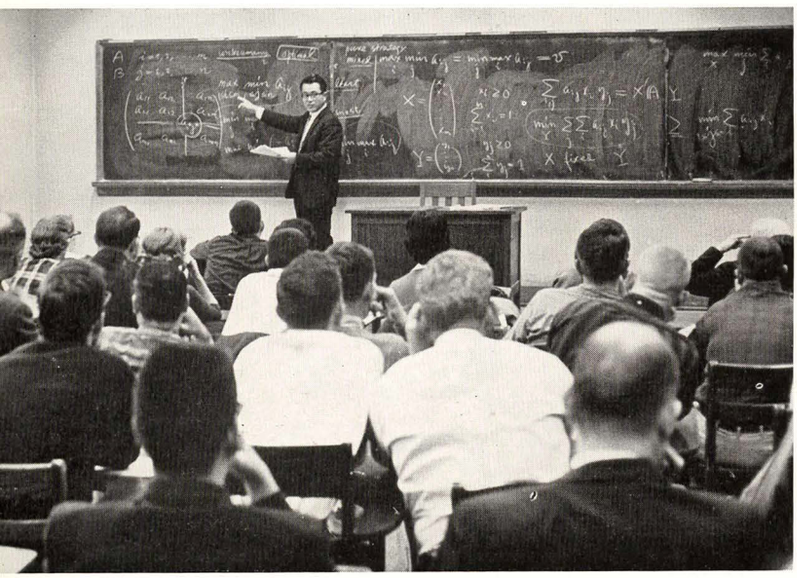

Membership in Pi Mu Epsilon, the honorary math fraternity, is based on a 3.00 scholarship accumulative average in mathematics and completion of Caculus II. The fraternity was founded to promote scholarship in all fields with emphasis on mathematics. Each semester, Pi Mu Epsilon provides free tutoring service for math students in all phases of the subject.

First Row: Beavers; President; Woody, Vice President; Fisher, Secretary; Davenport, Treasurer; Leek; Holley; Muse; Henderson; Helm; Watson; Embry. *Second Row*: Wallace; Fisher; Lamb; Harrell; Kitt; Jew; Locke; Spence; Richardson; Debow; Townsend. *Third Row*: Wiggins; Cotten; Glass; Arrington; Schrantz; Winfield; Hurley; Inman; Weatherford; Brudner; Adcox; Ball.

A guest speaker instructs students at Pi Mu Epsilon meeting.

Pi Tau Sigma

The members of Pi Tau Sigma are drawn from mechanical engineering students. Inductees must be in the top twenty per cent of their junior class or in the top thirty five per cent of their senior class, and must have faculty approval as to their character and leadership traits. The Arkansas chapter, Upsilon, was installed in 1959, and has actively supported the department of mechanical engineering.

First Row: Norwood, President; Straub, Vice-President; Coonce, Recording Secretary; Graf, Treasurer; Norton, Corresponding Secretary. *Second Row*: Locke; Stone; Bushmiaer; Weiss.

Members of Pi Tau Sigma watch an experiment in Mechanical Engineering.

. . . aids the advancement of home economics

. . . honorary math fraternity

. . . represents mechanical engineering students

Pre-Law Club

Press Club

S A M

. . . future law students

The Pre-Law Club provides an excellent chance for students interested in law to work for and to be associated with the Law School. Mock court trials were held second semester. Also included in the year's program were the law school party and talks by many well-known speakers. Warren Banks, LLB, is the club advisor.

First Row: McBurnett, President; Coleman, Treasurer; Laner, Secretary; Heard, Court Reporter; Stebor; Rea, Best, Crain, Steel, Bartee. *Second Row*: Nowlin, Martin, McNulty Prewett, Cearley, Henderson, Brazil, McClelland, Small. *Third Row*: Shannon, Gregory, Stanley, Bartell, Cofer, Smith, Roark, Blanketship, Portis, East, McMillin.

Pre-Law officers confer before meeting.

. . . new journalism organization

Members of the Press Club are journalism majors and those interested in some aspect of this field. This is its first active year on campus in several years. Meetings are held every other week and field trips are taken to newspapers in the area. The Press Club's major project is the sale of the book, *Four Days*. The profits will be used in the remodeling of the Traveler office.

Seated: Brown; Vaughan; Gilliam, Secretary; Graham; Ferrill. *Standing*: Prof. Covington, Sponsor; Robinson, President; Kays; Stover; Hill, Treasurer.

Robinson leads discussion at Press Club meeting.

. . . explores the field of management

The Society for the Advancement of Management is the national organization of managers in industry, commerce, government, and education. SAM at Arkansas meets on the first and third Thursdays of the month. Meeting programs of the year generally featured a guest speaker from the business world. Activities included the fall and spring banquets, plant tours, the annual spring outing, and the publication of a newsletter.

First Row: McBurnett, President; Smiley, Vice-President; Rushing, Secretary; McGeorge, Treasurer; McKee. *Second Row*: McKay; Houser; Henderson; Anthony. *Third Row*: Dill; Fugate; Shannon; Laner; Windle.

SAM members listen attentively to guest speaker.

SNEA

The Student National Education Association was organized for people entering a career in education. Here on campus it provides students going into the teaching field a chance to meet and exchange views and ideas about education. To enlighten those majoring in education of the objectives of college teaching and encourage more students to enter the profession are the aims of SNEA. Some of this year's activities included a Drive-In Officer Conference at Arkadelphia and the state AEA convention in March.

First Row: Gates; Sulcer; Haller; Sharp; McFadden; Royce; Wilson. *Second Row*: Doyle; Jameson; Harris; Groom; Edmonds; Rakes. *Third Row*: Everett; Cleavenger; West; Holder; Casey; Pope; Norton.

OFFICERS: Kathe Gates, President; Charlotte Sulcer, Vice-President; Jackie Jamison, Historian; Pat Haller, Secretary.

Sigma Alpha Iota

The aim of Sigma Alpha Iota, a national music fraternity for women, is to promote loyalty to the school and to encourage interest in music. A special object of the group is to establish a fuller understanding, through music, between America and other countries by supporting national projects. Membership is limited to women majoring or minoring in music, who show exceptional music ability, and posses a high scholastic rating.

First Row: McCray, Treasurer; Richter, President; Purdy, Vice-President; McCurry; Maher; Fellinger; Ellis. *Second Row*: Hopkins, Secretary; Doyle; Robason; Crowley; Howard.

OFFICERS: Shiela McCray, Treasurer; Linda Purdy, Vice-President; Patricia Richter, President; Madeline Maher, Social Chairman; Diana Hopkins, Secretary; Bettye Fellinger, Song Leader.

Sigma Pi Sigma

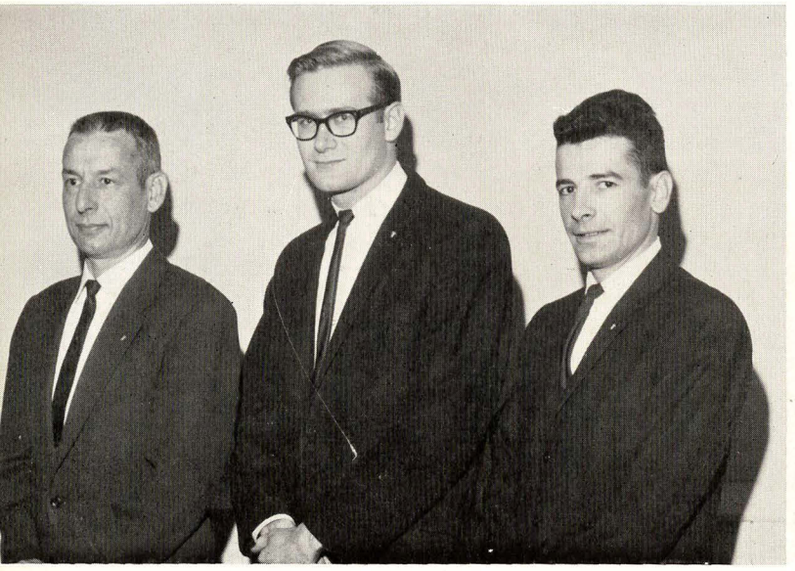

Membership in Sigma Pi Sigma, the only national physics honor society, is extended by invitation. Invitations are given to those who show an interest in physics, promise of achievement, and outstanding scholarship. Activities of the local chapter include monthly meetings with addresses on physics by noted persons, annual banquets honoring new members, awards for outstanding sophomore physics students, and the annual spring picnic. The faculty advisor is Dr. Stephen M. Day.

First Row: Day; Kay; Meistrell; Hatfield; Ng; Rouse. *Second Row*: Bolding; Cogburn; Sloop; Ross; Weathenford.

OFFICERS: R. W. Groebel, Vice-President; D. B. Kay, President; L. L. Hatfield, Secretary-Treasurer.

. . . encourages careers in education

. . . promotes interest in music

. . . only national physics honor society

Sophomore Council

Student Nurses Association

Student Union Board

. . . advising freshmen women

Sophomore Council is composed of women members from the freshman class of the preceding year. The members serve as advisors to the freshmen women the next year.

First Row: Akers; Haney; Edmondson; McFadden; Francis; Bennett; Whitson; Pryor; Alford; Gadberry. *Second Row*: Wylie; Gorbett; Nixon; Huff; McPheron; Jett; Railsback; Williams; Vickers; Bryant; Brown; Short; McGehee; Luker; Husted. *Third Row*: Heath; Bennett; Pace; Gladden; Wewers; Zaffater; Yancey; McDonald; Vinck; Hackney; Taylor; Reader; Dortch; Butcher; Sample; Nakamura; Jeter; Baldridge; Hill; Norris; Hobaugh; Bowman. *Fourth Row*: Geiger; Breit; Russell; Price; Ennis; Jameson; Turner; Worrell; Dickerman; Booth; Moss; Groom; Newton; Powell; Thompson; Wilson; Holley; Quisenberry; Wright; McConnell; Qualtrough; Crossett. *Fifth Row*: Wood; Temple; Runyan; Riley; Carroll; Cleavenger; Davis; Robanson; Randle; Rybiski; Paulk; Shipley; Allen; Jones; Loveless; Barclay; Eskue; Hamner; Scroggin; Grant; Barnett; Norvell; Byrd; Stoddard; Bracey; McClanahan; Holloway.

Council entertains freshmen women at a coke party.

. . . preparing its members for medical school

The Student Nurses Association helps its members prepare for medical school. Its primary functions are the coordination of the student's curriculum on campus with that of the School of Nursing in Little Rock, and giving the members a better knowledge of the nursing profession. An insight to their coming activities is given through lectures by instructors and fellow students. The activities of the club strive to stimulate new ideas and promote leadership among its members.

First Row: Harm, President; Bowman, Vice-President; Vinck, Secretary; Bishop, Treasurer; Wheller; Mack. *Second Row*: Jones; Rouse; Watkins; Quattrough; Pegelow; Crossett; Hunt.

Student Nurses Association holds meetings to discuss various aspects of the nursing profession. The programs presented at these meetings are aimed at preparing students for med-school.

. . . governs the student union

The Student Union Board governs the Student Union and passes on all activities to be held in the Student Union. Business is conducted at luncheon meetings held twice a month. Membership is composed of the President of Associated Students, The Vice-President of AWS, the Dean of Men and the Dean of Women, the Student Union Supervisor, two faculty members chosen by the President of the University, and four elected student members.

First Row: McCreight; Whaley, Secretary; Pelphrey, Chairman; Meek. *Second Row*: Stanley; Lawrence; Favor; Johnson.

OFFICERS: Carroll Jean Whaley, Secretary; Steve Pelphrey, Chairman; Mrs. Malcom Lawrence, Advisor.

Student Union Activities Committee

The Student Union Activities Committee is composed of the Chairmen of each of the Student Union Committees. Its function is to coordinate the works of these committees. The committees are: dance, talent, film, game, music, special projects, married students, office management, photography, publicity, and art. Each year in the spring the Student Union Activities Committee sponsors the Student Union Week.

First Row: Stanley, Chairman; Moore; McCreight, Vice Chairman; Callahan. *Second Row*: Hall; Donahue; Paulk.

McDonald, Hersh, Hall, Hallam, Stanley, Foster, Moore, and Mrs. Lawrence at a committee meeting.

Tau Beta Pi

Members of Tau Beta Pi, honorary engineering fraternity, are chosen from the upper fifth of the senior class and from the upper eighth of the junior class. Prerequisites for admission are honesty, high scholarship, service, and leadership. It confers distinction upon honor students in all branches of engineering and promotes a spirit of culture in the engineering students.

First Row: Burns, President; Henson, Vice-President; Hill, Corresponding Secretary; Cotten, Treasurer; Martin; Elkins; Weiss. *Second Row*: Jew; Johnston; Gifford; Mathys; Norton; McKuin; Winter; Leek. *Third Row*: Blackwell; Stewart; Wylie; Ott; Welborn; Locke; Hinshaw; Winfield; Dillard.

OFFICERS: Seated; Troy Henson, Vice-President; Mike Burns, President; Ron Eddy, Recording Secretary; W. T. Cotton, Treasurer; Ron Hill, Secretary; Rex Martin, Cataloger.

Tau Beta Sigma

Tau Beta Sigma is the national honorary sorority for bandswomen. Members are chosen on the basis of scholarship, musicianship, and possession of a sincere interest in the college and university band. Several projects for the benefit of the band are carried out each year. It is the aim and purpose of this organization to foster a feeling of fellowship and cooperation in the band and among all college and university bands and to cultivate at large a wholesome respect for their activities and achievements.

First Row: Howard, President; Wills, Vice-President; Burnett, Secretary; Patterson, Treasurer. *Second Row*: Whiting; Guard; Purdy; Weathers; Wing. *Third Row*: Jones; Stevens; Baker.

President Linda Howard conducts meeting of Tau Beta Sigma.

. . . coordinates student union committees

. . . honors outstanding engineering students

. . . honorary sorority for bandswomen

WIHC

WRA Executive Board

Young Democrats

. . . protects welfare of women's dorms

Women's Interhall Council is composed of the President, social chairman, and house manager from each of the women's residence halls. It looks after the welfare of the girls living in the dorms and helps to coordinate their activities. This year it is sponsoring two foreign students. WIHC also offers a scholarship trophy for the residence hall with the highest scholastic average for the year. WIHC, in coordination with MIHC, sponsored the Casino Carnival this fall.

First Row: Burch; Hudlow; Nakamura; Tillman; Park. *Second Row*: Stone; Dickerman; Raper; Vickers; Phelps.

OFFICERS: Linda Park, Publicity; Patsy McCoy, WIHC Representative; Marsha Hudlow, Vice-President; Judi Burch, President; Meri Nakamura, Secretary-Treasurer.

. . . recreation for women

The purpose of the Women's Recreation Association is to provide and to direct a recreation program on the campus. It maintains a variety of activities so that each person may choose according to her own individual needs. The WRA promotes a spirit of goodwill and fellowship among participants and motivates the healthful practice of devoting a portion of each day to recreation. The activities offered include: volleyball, softball, tennis, archery, bowling, table tennis, fencing and posture.

First Row: Hendricks, President; Lebow, Treasurer; Tucker, Secretary; Gadberry, Publicity; Johnson. *Second Row*: McWhorter; Cross; Rowe; Callahan; Gibson. *Third Row*: Lyon; Noll; McAllister; Erwin; Weir.

Basketball is one of the many sports included in the program of WRA. This program offers daily recreation to women students.

. . . representing democratic students

As the leading political party in Arkansas, the Democratic party has a large following among the students at the University. The Young Democrats club gives those students who are interested in politics an opportunity to exchange views and lend support to Democratic candidates. There are about 500 Young Democrat Clubs throughout the United States.

First Row: Rickard; Owen; Helbron; Crain; Steel; Graham; Morris. *Second Row*: Haney; Weathers; Brown; Hudson; Coleman; Freeman; Pope. *Third Row*: McNulty; Gardner; Bryan; Clinton; Blodgett; Graves; Norton.

OFFICERS: Barbara Hunter, Secretary; Curtos E. Rickard, President; Katherine Savers, Vice-President.

Division Four THE RESIDENCES

Kodachrome by Bob Nichols

First Row: Barbara Gayle Bates, Carlon Ann Berryhill, Linda Maurice Blodgett, Susan Marion Branigan, Susan Ross Craig, Judy Crouse.

Second Row: Dianne Day, Andy Loeg Ennis, Jamie Ann Faris, Meryl Lynne Fullen, Rita Irene Geiger, Kathy Graves.

Third Row: Judy Hale, Virginia Leete Hayes, Patricia Jean Holifield, Sandra Elizabeth Holzhauer, Diana Lee Hopkins, Patricia Ann James.

Fourth Row: Mary Anne Jerry, Jeanette Jones, Edith Ann Kendall, Trina Laabs, Carla Atalie Lebedeff, Crystal Mary Martin.

Fifth Row: Joyce Sue Martin, Pamela Ann Mitchell, Anabella Morend, Nancy Lee Moss, Jennie Sue Norton, Cisy Pace.

Sixth Row: Barbara Elizabeth Riley, Lynn Danby Rowe, Shirley Sue Royce, Joyce Russell, Margherita Sue Scaramuzza, Jo Ann Shirley.

Seventh Row: Jeanne Marie Simpson, Barbara Lea Skelton, Carolyn Lee Spears, Mary Alice Spooner, Charlotte Sulcer, Lois Lynn Temple.

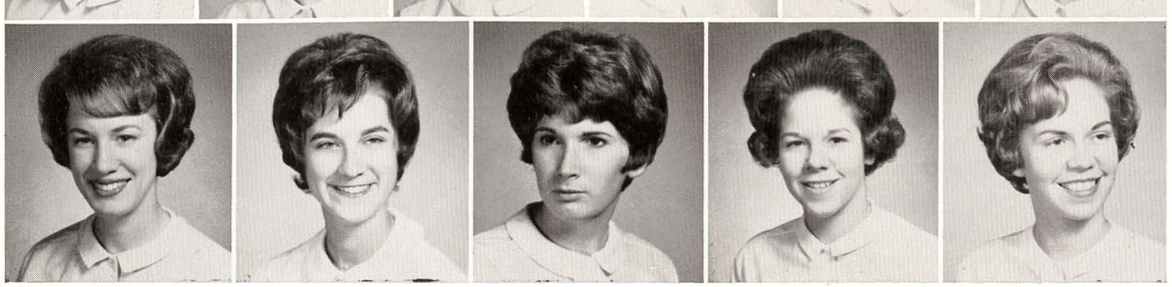

Eighth Row: Linda Thompson, Johnna Claire Wilson, Judith Ann Wylie, Jean Louise Zimpel, Mary Patricia Zimpel.

The Spirit of Christmas hit hard at the Alpha Omega house this year. When the crafty AChi O's heard that those who give shall receive, they cleverly made plans to give a party for underprivileged children. It worked; Santa Claus brought the AChi O's a new house.

Alpha Chi Omega

Being an Alpha Chi meant winning the scholarship trophy for the spring semester, placing third in the Sigma Nu relays, going on a hayride to the fall pledge dance, and, best of all, supervising construction on the new house to be completed next fall.

Wearers of the golden lyre and bringing special honors to Delta Rho chapter were Susan Branigan, AWS President, member of Mortar Board, Phi Beta Kappa, and Who's Who; Trina Laabs, Chairman of the AWS publicity committee; Charlotte Sulcer, Vice-President of SNEA; Nancey Moss, Vice-President of ACE. Lynn Temple and Barbara Riley were elected as President and Vice-President of Alpha Lambda Delta. Serving as senior counselors were Linda Thompson at Fulbright and Judy Crouse at Razorback. Alpha Gamma Rho chose Joyce Russell as their Sweetheart.

OFFICERS

First Semester

Susan Branigan	President
Mary Anne Jerry	Vice-President
Jeanne Simpson	Secretary
Trina Laabs	Treasurer

Second Semester

Dianne Day	President
Carlyon Berryhill	Vice-President
Jeanne Simpson	Secretary
Jeanie Zimpel	Treasurer

Sally Brady reads the "Night Before Christmas" at the Alpha Delta Pi's annual Christmas party. The members attendance was required.

Some were bored; some had never heard the "Night Before Christmas." Children know the story and just wait around for presents.

Alpha Delta Pi

OFFICERS

First Semester

Lynetta Atwell ---------- President
Marty Thurby ---------- Vice-President
Mandy Dawson ---------- Secretary
Mary Lou Mills ---------- Treasurer

Second Semester

Carolyn Lessenberry ---------- President
Phyllis Akins ---------- Vice-President
Phyllis Parsons ---------- Secretary
Rita Glover ---------- Treasurer

The wearers of the diamond pin have brought to their chapter honors in many activities this year.

Alpha Delta Pi placed first in Singfony. Marty Thurby was tapped for Mortar Board and was named to Who's Who. Linda Purdy was featured twirler for the Marching Razorbacks. Beauty honors went to Jeanne McFarland for Air Force ROTC Sponsor and Mary Kay Beavers for Army Sponsor.

In campus leadership, Mary Nell Helbron and Jo Ellen Woody served as Senior counselors at Fulbright, while fourteen other ADPis served as sophomore counselors. Serving as Secretary of the AWS Judicial Board was Andy Austin. Johnnye Guy, Linda Benton, and Jan Snow were selected for Scholar Cantorum.

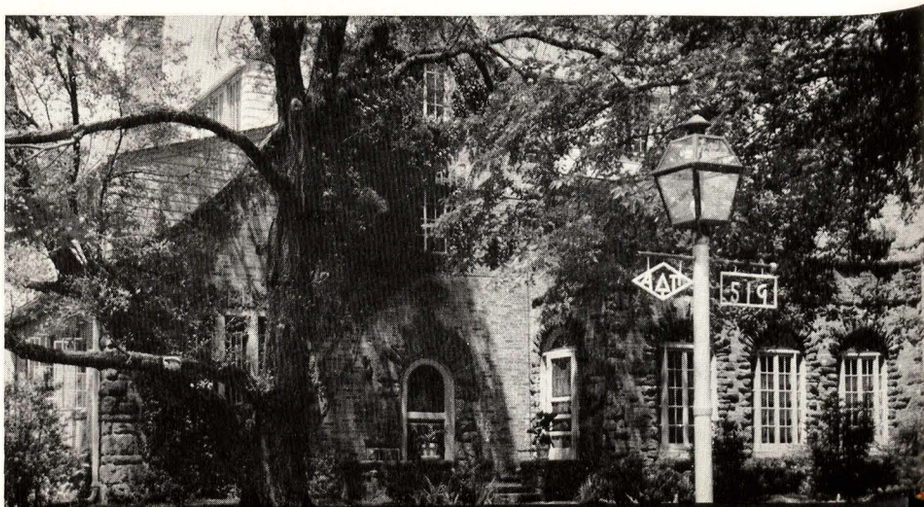

First Row: Jean Ann Akers, Phyllis Anne Akins, Roberta Luisa Angulo, Lynnetta Ruth Atwell, Andrea Austin, Patricia Joyce Barton, Mary Kay Beavers, Sharon Lynn Bell.

Second Row: Linda Ann Benton, Nancy Elizabeth Betts, Sally Ann Brady, Jacqui Brandli, Rebecca Callahan, Carol Louise Cina, Doris Ann Coger, Linda Margaret Colby.

Third Row: Kaye Barnett Craig, Nancy Lee Crossett, Carolyn Raye Culbertson, Elaine Curry, Amanda Pauline Dawson, Theda Kathleen Doyle, Rita Susan Ferrell, Brenda Kathryn Fletcher.

Fourth Row: Carol Ann Frankum, Karen Freeman, Rita Janette Glover, Linda Anne Goodwin, Glenna Jeanne Gorbet, Judy Graham, Sharon Wilma Guthrie, Johnnye Myrle Guy.

Fifth Row: Carol Anne Haney, Betty Ann Hart, Carol Jane Heathman, Mary Nell Helbron, Joanne Henthorne, Barbara Charlotte Hudson, Marilyn Johnson, Peggy Sue Kincannon.

Sixth Row: Carolyn Fay Lessenberry, Sandra Lee Luke, Mary Sue Marinoni, Cheryl Sue Martin, Andrea Lee McCurry, Jeannie McFarland, Sharon Kay McGinty, Sandra Kay Meador.

Seventh Row: Sandra Ruth Millen, Mary Lou Mills, Clara Newman, Diane Nichols, Phyllis Jeanne Parsons, Jerri Jane Patterson.

Eighth Row: Judy Rosiere Peter, Eugenia Alice Pope, Linda Sue Poynter, Linda Lee Purdy, Ann Qualtrough, Mary Beth Rogers, Susann Sale, Pam Schuck.

Ninth Row: June Irene Sewell, Carolyn Sue Smith, Denita Dale Smith, Jan Snow, Jimmie Lou Temple, Marty Thurlby, Leanne Townsend.

Tenth Row: Mary Alice Tranum, Mary Elizabeth Vancura, Karen Anne Weathers, Anne Paschal Wilson, Jo Ellen Woody, Terry Eileen Worthy, Elizabeth Anne Wright.

First Row: Judy Kay Adams, Judy Sterling Adamson, Marian Carole Alford, Diane Allen, Pat Allen, Nadine Elizabeth Appleton, Judy Arlene Baldridge.

Second Row: Kathryn Michele Barclay, Alice Mayes Barnett, Jane Katherine Bennett, Jane Benton, Dickie Ann Boal, Norlyn Gaye Bracey, Barbara Anne Breit.

Third Row: Cherry Gingles Brown, Lee Fanning Brown, Margaret Carol Burge, Beverly Bynum, Catherine Chance, Charlotte Frierson Cherry, Alice Ann Coffman.

Fourth Row: Jamie Hudson Conditt, Scarlett Cornwell, Ann Davies, Maria Christina De Faria Ferreirada Silva, Rita Foster, Catherine Embry Fulkerson, Diane Gilliam.

Fifth Row: Angela Gay Godsey, Doris Gray, Chi Chi Hargraves, Sally Carolyn Harrington, Julie Jane Headstream, Margaret McGee Heard, Claudia Doris Heath.

Sixth Row: Dianne Holley, Marylee Lasley Hoover, Mary Sue Hornor, Suzanne Laughlin, Susan Elizabeth Lesh, Mary Avis Mack, Sandra Gail McAdams.

Seventh Row: Roslyn Shorty McCollum, Maureen Melbourn, Frances Ann Mitchell, Agnes Marie Mouton, Mary Helen Newton, Susi Norris, Diane Palmer.

Eighth Row: Penelope Perdue, Carolyn Gaye Phillips, Jephrey Ann Phipps, Margie Pomfret, Maribeth Prewett, Pamela Quisenberry, Katherine Savers.

Ninth Row: Cherry Letitia Singleton, Ellen Smith, Betsy Snyder, Susan Strother, Cecilia Mildred Swaim, Star Taylor, Linda Gay Wagoner, Carolyn Louise Warriner.

Tenth Row: Carroll Jean Whaley, Carole Ann Wilson, Shellie Wilson, Judy Ann Wolverton, Mary Ester Womeldorff, Jessie Katherine Wooten, Kathleen Ledwidge Wright, Sherri Wright.

"Cleo goes Chi O or Queen of the Nile Pledges in Style" reads the sign pranced across the stage by exotics Julie Headstream and Kathleen Wright in the Chi Omega rush skit. The clever satire of the movie Cleopatra was timely and hilarious. Why did Cleo go Chi O?

Chi Omega

The year was filled with many activities and honors for Psi, Chi Omega's Mother Chapter. Members of Mortar Board were Cecelia Swaim, Mary Sue Horner, Judy Broach Proctor, Mary Beth Prewitt, Charlotte Morris John, and Marian Alford. Mary Sue Horner was Secretary of the Student Body, and Mary Beth Prewitt, Susan Lesh, and Diane Allen served as Senators for the School of Arts and Sciences. Pat Allen was elected Air Force ROTC Sponsor, and Diane Palmer was the Army ROTC Colonel. Marian Alford was Traveler editor, Nadine Appleton was selected as a Razorback Majorette, and Michele Barclay held the title of Miss Arkansas Lion, serving as state hostess for the Lions Club. Chi O cheerleaders were Cecelia Swaim, Mary Sue Horner and Diane Palmer. Chi Chi Hargraves and Jephrey Phipps were Fulbright Counselors. Sigma Nu Sweetheart was Carolyn Warriner, and Alice Ann Coffman was Chapter and Province Sweetheart for Sigma Chi. Chi Omegas in Homecoming Court were Margaret Heard and Diane Palmer. Listed in Who's Who were Marian Alford, Mary Beth Prewitt, Cecelia Swaim and Mary Sue Horner.

OFFICERS

First Semester

Cecilia Swaim _____ President
Marian Alford _____ Vice-President
Shellie Wilson _____ Secretary
Carroll Jean Whaley _____ Treasurer

Second Semester

Susan Lesh _____ President
Beverly Bynum _____ Vice-President
Jephrey Phipps _____ Secretary
Rita Foster _____ Treasurer

Although this picture of Tri Delt pledges living amid the rafters in the attic would seem to confirm the persistent rumor that the house is overcrowded, it actually shows fun and games by the girls who are hiding from members who are locked out of the house.

Delta Delta Delta

OFFICERS

First Semester

Carolyn Ferrill ---------- President
Diane Elrod ---------- Vice-President
Sherrie Hildreth ---------- Secretary
Pat Wall ---------- Treasurer

Second Semester

Patty McCreight ---------- President
Harriet Morgan ---------- Vice-President
Carol Hampton ---------- Secretary
Judy Ellis ---------- Treasurer

Delta Delta Delta observed its fiftieth year on the Arkansas campus and again ranked high in campus activities and social life. Donna Axum became Arkansas's and Delta Iota's first Miss America. Carolyn Kay Adair reigned as Miss University of Arkansas and was named first runner-up to the Maid of Cotton. Carolyn and Frances Shepherd were Razorback beauties. Betty Brackin was chosen for Who's Who. Betty, Loretta Thompson and Carolyn Adair were student senators. Patty McCreight, Jo Colay, Mary Nell Donahue and Azalea Baird were senior counselors. Azalea also headed an AWS committee. Kay Fitzgerald and Pat Wall were members of the Mortar Board. Alpha Lambda Delta members included Margaret Ann Buford, Phyllis Scroggin, Mimi Sample and Ginger Hamner. Martha Gadberry, Colleen McPheron and Margi Vickers belonged to Chimes, and Margi was an ROTC sponsor. Becky Utley served on AWS Judicial Board and Diane Elrod was Secretary of the senior class. Mari-Ann Hendricks was Campus President and State President of WRA. Carolyn Adair served as President of Panhellenic. Mari-Ann and Colleen McPheron were fraternity sweethearts.

First Row: Carolyn Adair, Susan Adams, Jo Ann Ahern, Azalea Estella Baird, Jobelle Beasley, Betty Lajuan Brackin, Susan Kay Brain.

Second Row: Helen Jane Brown, Judy Kay Brown, Susan Melinda Brown, Halla Jean Butcher, Pat Casey, Mabel Jo Colay, Myra Elizabeth Cox.

Third Row: Cynthia Lee Coxsey, Mary Nell Donahue, Judy Patricia Ellis, Diane Elrod, Helen Carolyn Ferrill, Kay Fitzgerald, Mary Fletcher.

Fourth Row: Bess Beasley Fogg, Tarana Gene Foreman, Martha Alice Gadberry, Lois Myreta Gladden, Bennie Elizabeth Graham, Barbara Haile, Virginia Cecile Hamner.

Fifth Row: Carol Lindley Hampton, Mari-Ann Hendricks, Artie Hicks, Sharon Lee Hildreth, Karen Holthoff, Donna Marie House, Mary Jane Husted.

Sixth Row: Cheryl Jett, Beverly Joyce, Lynndy Luker, Christine Veronica Mailer, Jenny Wren McCalla, Patty McCreight, Martha Margaret Michel McDermott.

Seventh Row: Catherine Eileen McGee, Colleen Grady McPheron, Margaret Wroten McWaters, Mildred Lynn McWhorter, Janis Harriet Morgan, Mary Ann Morse, Cecillia Lee Orsburn, Nancy Parr.

Eighth Row: Tori Lynn Powell, Helen Anne Quinn, Cynthia Jane Railsback, Carroll Rather, Vicki Ellen Rhodes, Suzanne Roberts, Amelia Ann Sample, Sandra Kaye Sanders.

Ninth Row: Elizabeth Anne Shelton, Frances Virginia Shepherd, Susan Margaret Smith, Sydney Merle Spear, Sandra Swift, Diane Thomas, Loretta Allene Thompson, Frances Aebecca Utley.

Tenth Row: Roberta Lee Vaughan, Margi Jo Vickers, Patricia Ann Wall, Patricia Kay White, Deborah Louise Whiting, Carole Lynn Williams, Sarah Virginia Williams, Carolyn Sue Wood.

First Row: Phyllis Marquerite Albrecht, Sharon Ann Austin, Barbee Kay Bagwell, Mary Baxter, Betty Lorraine Blackwood, Boots Bowers.

Second Row: Norma Gene Brown, Carol Ann Carter, Esther Jane Center, Regina Rae Crain, Barbara Cupples, Patricia Sue Cupples.

Third Row: Nancy Jane Davis, Karen Ilise Dean, Frances Dilliard, Jane Ellis, Linda Sue Ellis, Judith Karen Falls.

Fourth Row: Bettye Lou Fellinger, Sarah Ann Fields, Cherrie Dawn Gillis, Dianne Carey Hale, Frances Emily Hall, Cynthia Haseloff.

Fifth Row: Harriet Ann Hill, Lynda Suzanne, Nancy Erin Irby, Jacki Lee Jameson, Mary Jane Jamison, Nancy Lyn Jeter.

Sixth Row: Linda Kathleen Kooiker, Elizabeth Love Landers, Betty Faye Lane, Sandra Kay Little, Martha McGrew, Ann Lane McLeod.

Seventh Row: Sharon Merren Moore, Sharon Elizabeth Payne, Barbara Pew, Barbara Pigg, Nelta Jean Pinkerton, Mary Oursler Pottorff.

Eighth Row: Wendy Rush, Nancy Louise Sharp. Charlotte Sue Short, Sue Ann Smitherman, Frances Thomas, Virginia Annette Tucker.

Ninth Row: Nancy Ruth Wallace, Auvergne Weatherall, Suson Kay Whitson, Joyce Anne Wilhelm, Wendy Ann Williams, Jean Ethel Young.

With a bar room brawl developing in the background and a snarling girl threatening the cameraman, this friendly get-together is the annual Delta Gamma Pinafore Party. The setting for the party is on the ship S. S. Pinafore and the idea is to play like a sailor.

Delta Gamma

Delta Gamma was well represented on campus this year. Jane Ellis was selected as a Razorback Beauty. Karen Dean served as Senior Senator in the College of Education. Serving as Secretary of ABC was Barbara Pigg. Nancy Sharp held position on the University Disciplinary Committee and served as SNEA Treasurer. Elected to Mortar Board, Who's Who, and AWS Treasurer was Frances Dilliard. Martha McGrew took lead part in the Fine Arts' production of Archy and Mehitibel. AWS officers were several, Ann McLeod, Finance Committee Chairman; Susan Whitson, AWS Volunteer Service Committee Secretary; Nancy Jeter, Finance Committee Secretary. Ann Tucker was PEM Club Historian and WRA Secretary. Serving as President of the Student Religious Council and SU Music Committee Chairman was Fran Hall. Sharon Moore worked on the SU Talent Committee, and Barbara Pew served as YDC District Secretary. The Delta Gammas also had three Senior Counselors in residence halls.

OFFICERS

First Semester

Frances Dillard ..... President
Linda Kooiker ..... Vice-President
Betty Fellinger ..... Secretary
Mary Baxter ..... Treasurer

Second Semester

Ann McLeod ..... President
Jackie Jameson ..... Vice-President
Linda Kooiker ..... Secretary
Regina Crain ..... Treasurer

Dressed like cowboys and chorus girls in a saloon, Kappas put on a naughty skit for the football team at annual football banquet.

While chorus girl Mary Catherine Walker seems very happy with her part, Bennie Grant looks mad. Maybe Bennie wanted to be a cowboy.

Kappa Kappa Gamma

OFFICERS

First Semester

Donna Wellhausen ---------- President
Elaine Edwards ---------- Vice-President
Sherrie Hankins ---------- Secretary
Betty Jo Buford ---------- Treasurer

Second Semester

Margaret Robinson ---------- President
Dannalee Dubiner ---------- Vice-President
Frances Deane ---------- Secretary
Betty Jo Buford ---------- Treasurer

The Year was filled with honors for the wearers of the key. Sherrie Hankins, Robin Jordan, Donna Wellhausen, and Shirley Thomas were elected to Who's Who. Sherrie, Robin, and Donna were elected to Mortar Board. Important campus officers were Sherrie Hankins, AWS Vice-President; Kay Goodwin, AWS Secretary; Robin Jordan, Associate Justice of Student Court; Kay Goodwin, Pat Rotenberry, Donna Muncy, and Molly Penix, counselors in residence halls; Margaret Robinson, Panhellenic Secretary; Carol Tumy, Secretary of IFPC; Ann Graham, News Editor of the Traveler; Dixie McConnell, Carol Tumy, Joanna McGehee, and Connie Clothier, members of Chimes. Sitting on top in scholarship, Kappa received the Panhellenic Trophy and Phi Beta Kappa Trophy.

Among Kappas receiving beauty honors were Karen Carlson, Razorback Beauty and a finalist in Maid of Cotton; Robin Jordan, Commerce Queen; Judy Byrd and Mary Catherine Walker, Homecoming Royalty; Martha Wright, Sponsor of Pershing Rifles; Suzie Tilley, Majorette. Bennie Grant was first runner-up to Miss UofA last spring.

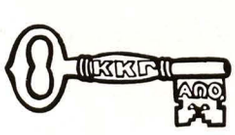

First Row: Pam Daniel Anthony, Becki Balch, Donna Lynn Bell, Judie Evelyn Billings, Barbara Ann Braley, Mary Roberta Bromley, Anna Rebecca Buffington.

Second Row: Betty Jo Buford, Blanche Louise Burke, Judy Elaine Byrd, Susan Maurine Carroll, Linda Collins, Carole Coop, Susan Cosmus.

Third Row: Frances Deane, Margaret Ellen Dildy, Dannalee Dubiner, Elaine Edwards, Terry Jean Fetzek, Judy Ann Garner, Diane Gillison.

Fourth Row: Marianne Gillison, Nancy Kay Goodwin, Alice Ann Graham, Bennie Breese Grant, Donna Louise Groom, Jan Halbert, Sherrie Anne Hankins.

Fifth Row: Jennie Lou Haven, Kathy Bland Holloway, Robin Jane Jordan, Carol Margaret Kerby, Doris Ann Kilgore, Sue Lloyd, Patricia Louise Loveless.

Sixth Row: Judy Lyon, Shirley Dell Lyon, Betty Ann Masters, Kay Marie McClanahan, Dixie Dessau McConnell, Leta McCormick, Michele McCright.

Seventh Row: Joanna McGehee, Ann Elizabeth Morgan, Kathe Sue Morgan, Catherine Louise Ostner, Mary Janet Owen, Johanna Pinson, Kathryn Plummer.

Eighth Row: Joan Sharon Puchta, Janice Carrol Quinn, Nancy Tripp Reed, Marsha Johnette Richards, Linda Sue Roberts, Margaret Walker Robinson.

Ninth Row: Patricia LaVonne Rotenberry, Ann Shipp, Maribeth Ann Spearmon, Suzanne Stobaugh, Mary Elizabeth Stoddard, Carol Lynn Taylor.

Tenth Row: Carol Jean Tumy, Donna Wellhausen, Melissa Jane Welty, Mary Frances Whalen, Martha Jo Wright, Nancy Gayle Yawn.

First Row: Kay Alford, Nan Allmon, Marjorie Elizabeth Anthony, Carolyn Jane Berry, Jane Frances Berry, Bonnie Bonnell, Gretchen Marie Bonnell.

Second Row: Suzanne Day Booth, Carol Elizabeth Bowman, JoAnne Bowman, Patricia Lee Brown, Janet Ann Brown, Betty Ann Bryant, Bonnie Carolyn Bumpers.

Third Row: Betty Anne Canaday, Margaret Elizabeth Clinton, Marinell Coe, Sue Ellen Coleman, Tommie Lou Coleman, Harriet Elizabeth Daniel, Nan Ellen Dickinson.

Fourth Row: Charlotte Ann Eckel, Marcia Anne Edwards, Gerry Lee Eilbott, Linda Lou Evans, Marilyn Marie Francis, Gayle Garrigus, Susan Frances Groom.

Fifth Row: Melanie Regina Gurisco, Barbara Lynn Hallam, Lucinda Katherine Harkey, Jill Thompson Harper, Sharon Jo Harper, Sue Carolyn Jackson, Melinda Joyce Jones.

Sixth Row: Sallie Jane Kinman, Luckett McDonald, Sandra Wynn Mead, Shirley Ann Meyer, Beverly Ann Moore, Elizabeth Dustin Moore, Martha Elizabeth Moseley.

Seventh Row: Martina Sue Moss, Elsie Jane Palsa, Jan Nugent Paulk, Julia Burton Peck, Marilyn Marie Pryor, Kathy Jo Raff, Ellen Ann Ragsdale, Bobbie Jean Reagan.

Eighth Row: Susan Jane Ross, Mattalou Roth, Mary Ellen Rothe, Donna Lynn Rybiski, Vicki Saunders, Susan Scarbrough, Carolyn Schneider, Jenny Short.

Ninth Row: Vicki Lynne Simmons, Judith Ann Smith, Sandy Mary Smith, Mary Kate Sonneman, Sharon Drake Tabor, Judith Edwards Trammel, Catherine Helen Ware, Martha Ann Webb.

Tenth Row: Mary Jane Webb, Evelyn West, Susie Wilcoxson, Marci Ann Williams, Jean Hester Wilson, Helen Elizabeth Yancey, June Yarbrough, Catherine Blount Young.

Pi Phi pledges yell for the missing girl to come and pose for an organized group picture at the Sigma Nu relays. They gave up and substituted Billy Roberts, who kept the score. Roberts, although not as strong as the missing Pi Phi pledge, is much better looking.

Pi Beta Phi

The wearers of the Pi Phi Arrow, working hard and happily, can boast of many award and honors this year.

Bobbie Jean Reagan, Who's Who winner, was chairman of AWS Legislative Board and was active on Judicial and Executive Boards; Mary Ellen Rothe was AWS Scholarship Chairman and a member of the University Senate; and Sheila Parsons was a member of Mortar Board. Senior counsellors included Julie Tatum, Marinell Coe, Harriet Daniel. and Sharon Harper. Pi Phis holding Student Union chairmanships were Barbara Hallam, Dance; Jan Paulk, Publicity; and Sharon McDonalk, Executive Board, Marilyn Francis served as President of Chimes; Carol Bowman was Treasurer of Alpha Lambda Delta; Mickey Pryor led the Sophomore Counsellors as President and served also as Civic Club Secretary; Carolyn Norris represented Pi Phi as Air Force ROTC Sponsor; Ellen Ann Ragsdale was Advertising Manager of the Traveler; and Nan Allmon was Associate Editor of the Razorback. To put the final touch on their successful year, the Pi Phi's were also winners of the Sigma Nu Relays.

OFFICERS

First Semester

Vicki Simmons ---------- President
Ann Canaday ---------- Vice-President
Gayle Garrigus ---------- Secretary
Linda Lou Evans ---------- Treasurer

Second Semester

Vicki Simmons ---------- President
Sheryl Bedell ---------- Vice-President
Gayle Garrigus ---------- Secretary
Gerry Lee Eilbot ---------- Treasurer

Looks aren't everything — ask any Zeta. The girls are all dolled up for a joke during one of the member-pledge walkout skirmishes.

Zeta Tau Alpha

OFFICERS

First Semester

Sandy Hubbard ---------- President
Judy Burgess ---------- Vice-President
Julia Little ---------- Secretary
Pris Petersen ---------- Treasurer

Second Semester

Lynne Fitzgerald ---------- Vice-President
Pat Elliot ---------- Vice-President
Tommye Smith ---------- Secretary
Kathe Gates ---------- Treasurer

Leadership and social activities highlighted another good year for the shield and crown of Zeta Tau Alpha. Judy Boyd served as Chairman of Judicial Board. Sara Clark and Lynn Fitzgerald served as Chairmen of AWS committees. Sandy Hubbard and Judy Boyd were selected for Who's Who. Kay Hafenbrak served as Co-Editor of the Razorback. Mortar Board members were Judy Boyd and Pat Garner. Kathe Gates was President of SNEA, while Pat Garner served as President of the Elementary Club. Vonda Jones was a Razorback cheerleader. Zeta had two senior counselors and fourteen sophomore counselors. Lana Kay Dollins was a majorette.

Social activities included the Saint Patrick's Day Faculty Tea, the annual Dad's Day Weekend, and were highlighted by the spring Mardi Gras Formal.

First Row: Anne Rae Adams, Camille Corin Adams, Missy Alford, Margaret Carolyn Armstrong, Sara Elizabeth Barnes, Janice Marie Bourg, Judy Boyd, Jane Boyer.

Second Row: Mary Shannon Brown, Judy Katherine Burgess, Brenda Gaye Burkett, Barbara June Carl, Betty Jo Churchill, Sarah Frost Clark, Martha Cleavenger, Patsy Ann Clinton.

Third Row: Nancy Sharon Cochran, Mary Bell Dodd, Lana Kay Dollins, Lucy Kay Dulin, Gayle Ann Edmondson, Pat Elliott, Dolores Ann Farrar, Lynne Fitzgerald.

Fourth Row: Judy Diane Fowler, Normandie Frigillana, Kay Fuller, Pat Garner, Kathe Lynne Gates, Linda Sue Gill, Linda Jean Graves, Pamela Diane Guthunz.

Fifth Row: Kay Hafenbrak, Jeanie Hale, Virginia Mosby Hale, Patricia Louise Haller, Janice Jean Hargus, Belinda Harris, Charlotte Malissa Hervey, Sharon Holt.

Sixth Row: Sandy Lynn Hubbard, Barbara Ann Hunter, Jan Jackson, Vonda Janiece Jones, Jody Lewis, Julia Margaret Little Martha Ellen Loving, Kathryn Lowe.

Seventh Row: Rebecca Malcolm, Jane Taylor Massey, Pamela McCasland, Suzanne McFadden, Melinda Meek, Kathy Narisi, Nancy Estes Nations.

Eighth Row: Lynn Aida Newton, Cheryl Lynne Nixon, Carole Virginia Pabian, Alpha Jean Peek, Priscilla Jane Petersen, Claudia Ann Price, Jo Lynn Randle.

Ninth Row: Maribeth Reader, Sharon Frances Royston, Judy Sanchez, Sharon Shaddox, Abby Shuey, Tommye Lynn Smith, Merrilee Arafaith Streun.

Tenth Row: Judy Turner, Jacquelyn Warren, Jackie Wewers, Jo Beth Whitney, Bettie Marion Wilson, Carol Jane Wright, Carol Zaffater.

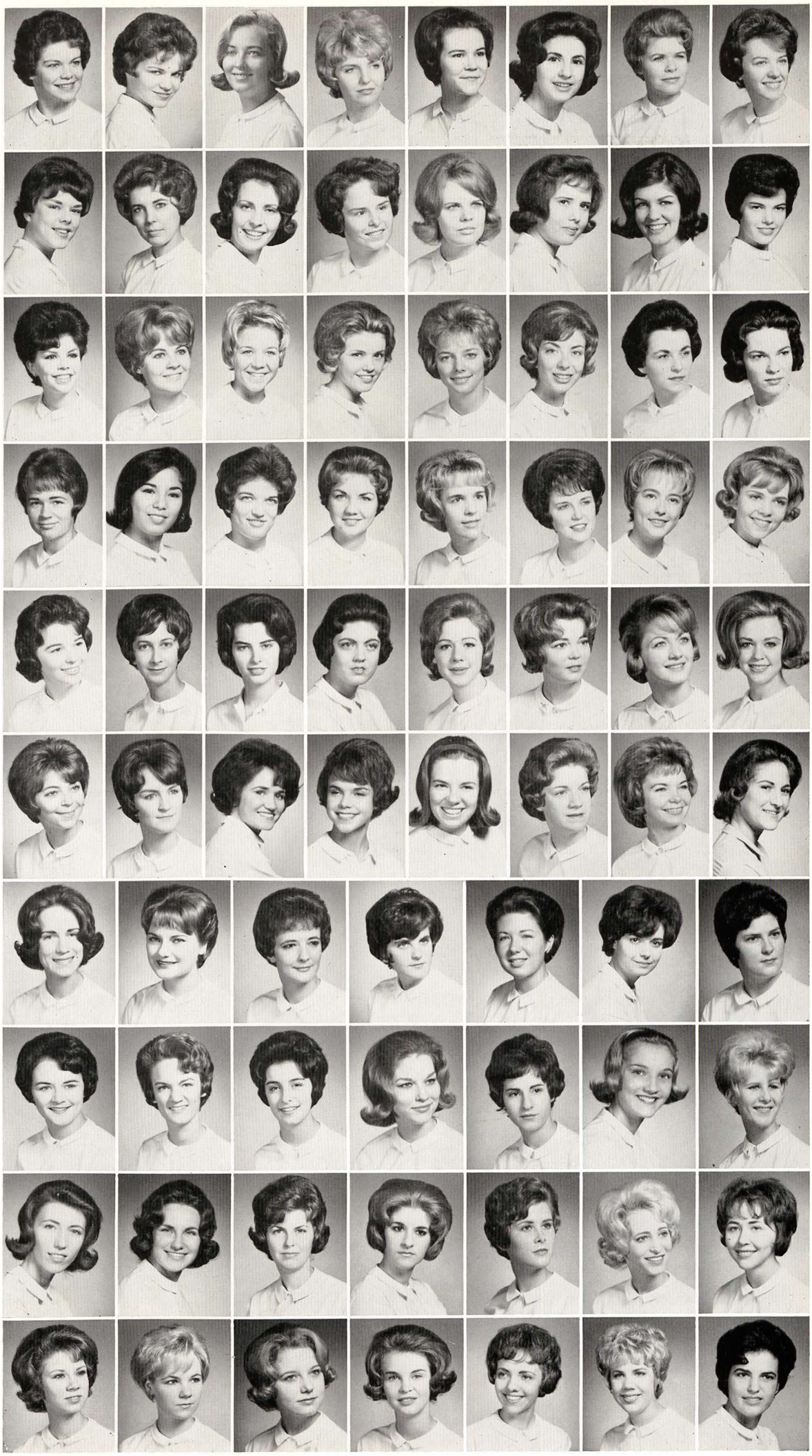

Panhellenic Council

Panhellenic Officers: Margaret Robinson, Secretary; Pat Barton, Vice-President; Carolyn K. Adair, President.

Standing as the governing board for all campus sororities is the Panhellenic Council. This council is composed of two representatives, the president and rush chairman, from each sorority. Holding the promotion of inter-sorority relations as one of its main purposes, Panhellenic strives to establish and maintain working rules and regulations. Among other activities, the council gives an annual coke party, held during the spring semester, for all freshmen girls interested in participating in fall rush. All rush procedures must be approved by Panhellenic.

First Row: Pat Barton, Tommye Smith, Sandy Hubbard, Margaret Robinson, Cecilia Swaim. *Second Row*: Lynetta Atwell, Mary Sue Horner, Barbara Hallam, Vicki Simmons, Carolyn Ferrill. *Third Row*: Susan Branigan, Frances Dillard, Trina Loobs, Carolyn Adair, Donna Wellhausen, Judy Hale.

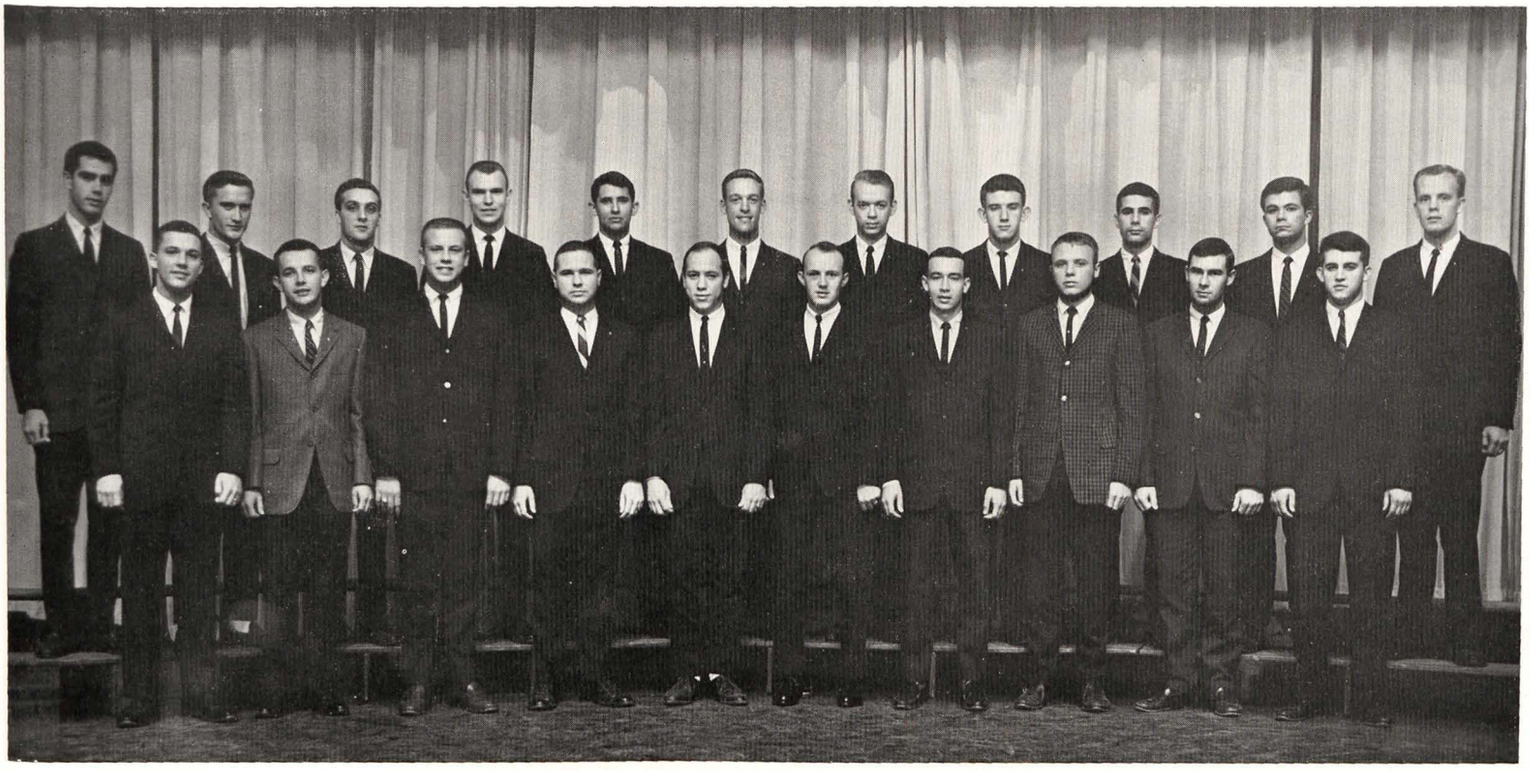

First Row: Tim Hinkle, Larry Wallace, Charlie Bennett, Louis Morgan, CA Ivy, Robert Selby, Wayne Dudney, Bob Bryant, Larry Meyer, Bill Hawkins.

Second Row: Doug Hurley, Bruce Coleman, Ronnie Turner, Jerry Pinson, Ed McCorkle, Steve Pelphrey, Jim Cooper, Jerry Ott, Brice Weinberg, Jack Gatewood, Jim Marrs.

Interfraternity Council

Coordinating the efforts of all fraternities toward making effective rush programs and just policies, the Interfraternity Council serves as the meditation board for the campus fraternities. IFC is composed of the Dean of Men and two representatives, the president and one elected member, from each fraternity. The council enforces the rules of the University while directing all social fraternity functions and maintaining a common goal of combined leadership and scholarship. IFC committees, such as investigation and personnel, govern and direct actions of the council.

IFC Officers: Tim Hinkle, President; Larry Wallace, Vice President; Charles Bennett, Secretary; David Malone, Treasurer.

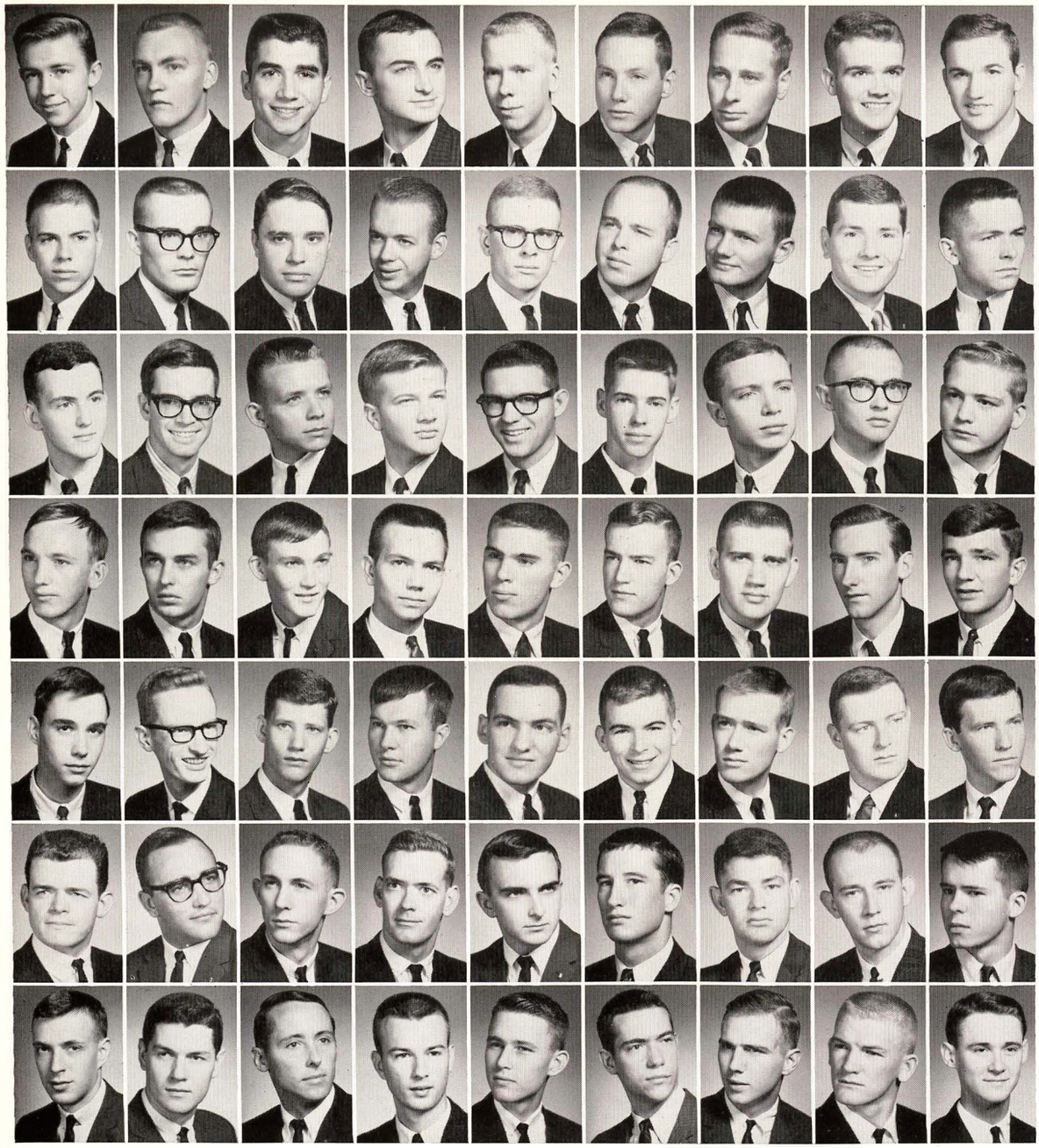

First Row: William Howard Allen, Edward Leo Auffert, Col DeWitt Biggers, Robert Denton Biles Jr., Henry Titus Black, David Bragg, Roy Burks, George Carney, James Ronald Carney.

Second Row: William Grady Carter, Jack Walden Chapman Jr., Franklin Cochran, James Cooper, Rel Corbin, Dale Cosgrove, Danny Joe Cox, Warren Edwin Creighton, James William Crum.

Third Row: Charles Lee Curry, Jack Davidson, Paul Engskov, Thomas Edward Fraquhar, Gary Vernon Felker, Danny Robert Gardner, Joseph Jay Graham, Curtis Burette Griffith, Newton Hailey Jr.

Fourth Row: Charles Lowber Hendricks, Troy Henry, John Holland, William James, Richard Theadore Kushmaul, Noal Lawhon, Bill Loftin, Marshall Kent Mailey.

Fifth Row: George Mason, Jerry McKenney, Robert Edwin McPherson, Ronald Hershell Nelson, Robert Patrick, Richard William Peck II, Harold Homer Phillips, Rick Redfield, Curtis Evans Rickard.

Sixth Row: Stanley Maurice Robinson, David Ross Ruble, Johnny Ray Rumley, Charles Fredrick Russell, Paul Todd Sanders, William Randolph Scott, Roy Mack Shaddox, Chester Loy Smith Jr., John Michael Smith.

Seventh Row: Joe Steinberg, Larry Edward Taylor, Ryland Coleman Thomas Jr., William Edward Titus, John Wassell, Clifton Page Wilcox, Bruce Owen Williams, Lonnie Fred Wright, Ronald Younkin.

Ironical sign brands Sam Park forever as he and Missy Alford cavort at party. Sam is the Senior Class President, whose only job for the year is to arrange to have his name placed at the head of Senior Walk. Don't worry Sam; the workers will spell your name right. Repent Sam!

Carrying on the most successful picket of the year, Acacia pledges warn campus of doomsday before they returned to their well-stocked bomb shelter chapter house. Although the world did not end, the Acacias did get bombed at their yearly "End of the World" party.

Acacia

Acacia Fraternity, a charter member of the National Interfraternity Conference and a leader among Greeks nationally, was founded in 1904 at the University of Michigan. Arkansas chapter was founded in 1951 following an invitation from UofA faculty members. It has been the most rapidly growing fraternity at Arkansas, and is now seventh largest on campus. The new Acacia house, costing over a quarter-million dollars, was finished in 1962.

Socially, Acacia brought a new tradition to the campus scene this year as it converted the house into a bomb shelter for its "End of the World" party. Other events of the year included the hillbilly-theme Sack Dance and the two annual formals.

In campus leadership, Acks continued to excell with officers in Young Democrats and Young Republicans clubs, ABC, Phi Eta Sigma and other campus honoraries, Student Senate, and Engineer Council. Sam Park was Senior Class President, and Jerry McKenney was named to BA Who's Who.

Acacia' mural teams turned in their best record in years, placing second in the football league and holding their own in basketball. With a good showing in the outside sports, the fraternity remained a contender for total point honors.

OFFICERS

First Semester

James Cooper ---------- President
Troy Henry ---------- Vice-President
Larry Taylor ---------- Secretary
Jerry McKenney ---------- Treasurer

Second Semester

Jerry McKenney ---------- President
Maurice Robinson ---------- Vice-President
Dan Gardner ---------- Secretary
Charles Curry ---------- Treasurer

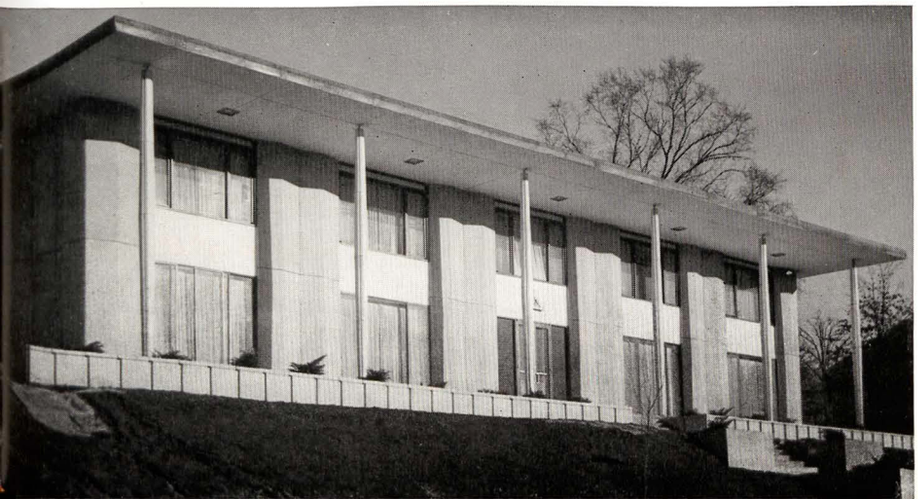

Doing the cowboy-type dog, couple maneuvers in the crowd at the AGR Rooster dance. If the rumor about banning costume parties ever came true, the ruling would not apply to this particular party, since no one has on a costume; that is the way they really dress.

Alpha Gamma Rho

OFFICERS

First Semester

Jim Marrs ---------- President
Frank Carter ---------- Vice-President
Frankie Pyle ---------- Secretary
Harold Rogers ---------- Treasurer

Second Semester

Jim Marrs ---------- President
Frankie Pyle ---------- Vice-President
Frank Carter ---------- Secretary
Harold Rogers ---------- Treasurer

Alpha Iota chapter of Alpha Gamma Rho has completed another successful year. While maintaining a high scholastic standing, its social activities have not been neglected. Some outstanding social events of the year included the annual Rooster Day dance in the fall, Christmas party, Valentine's party, Pink Rose Formal in the spring, numerous drop-ins, and a spring outing in May.

Outstanding AGR's include Terry Fugitt, who was tapped for ODK and named to Who's Who in American Colleges and Universities, Co-Editor of the Arkansas Agriculturist, and Senator for the College of Agriculture and Home Economics. Jim Marrs served as Assistant Manager of the Agri Students Association. Robert Shaver served as Treasurer of ASA and as a member of the University Debate Team. Larry Potter held the office of President of the Agri Economic Club, while Harold Rogers served as Vice-President of the Entomology Club.

First Row: Paul Allen Bariola, Gerald Walter Bequette, George Berger, Russell Black, Joe Kelley Budd, James Edward Burton, William Jason Cain.

Second Row: Frank Lyle Carter, Leslie Carl Carter, Donald Ray Copeland, Tommy Dickinson, Terry Forrest Fugitt, Nickey Ray Gilsinger, Daniel Baxter Gladden.

Third Row: Freddy Marion Hale, Charles Ray Karr, Robert Keathley, Sammy Kerr, James Berl Loyd, James Ellis Marrs, James Erwin May.

Fourth Row: Jerry McDonald, Andrew Noble Moore, William Harold Moore, Milton Ray Myers, Billy Dean O'Bar, Lawrence Richard Oliver, Wesley Taylor Parker.

Fifth Row: Stephen Pile, Lawrence Potter, Jr., Frankie Ray Pyle, Harold Wesley Rogers, Robert Van Shaver, Robert Clinton Sigman, Mickey Bob Wilber.

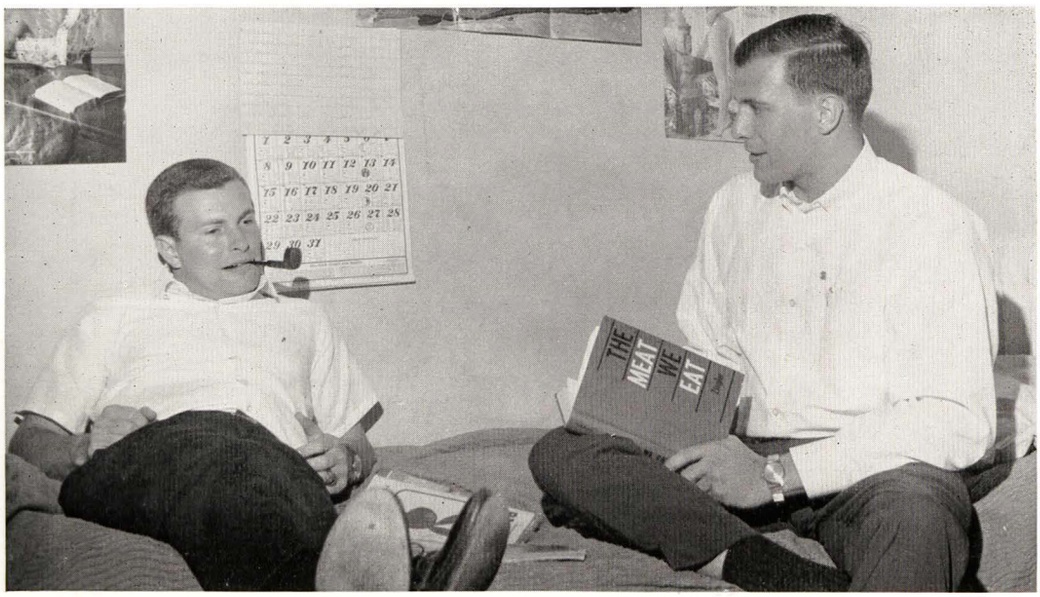

Reviewing a chapter from the text, "The Meat We Eat", AGR's study despite the distractions on the wall.

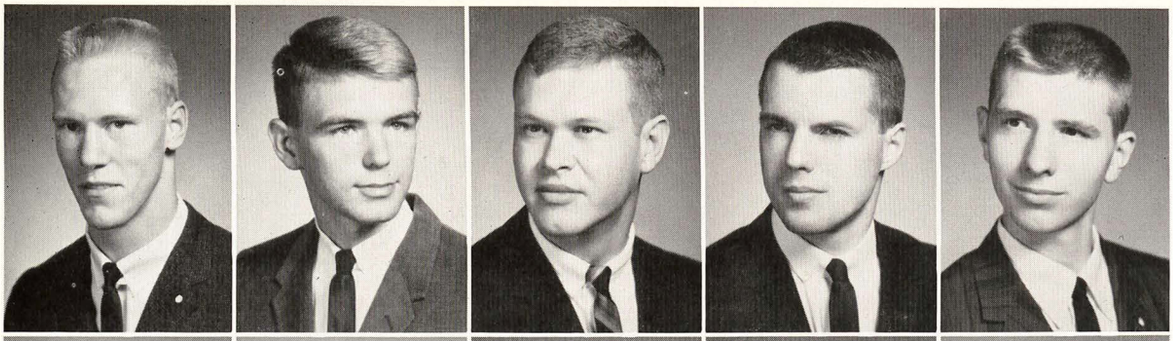

First Row: Michael Jon Campbell, Jerry Earnest Colburn, Joe Daugherty, Ron Theron Elkins, Vincent Miles Gammill.

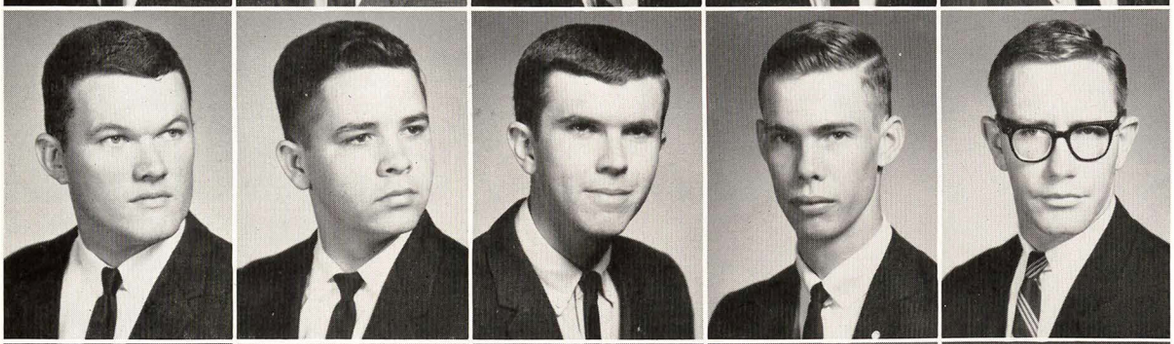

Second Row: Leon Allan Hall, Larry Wayne Hanry, Jack Wayne Hill, Donald Earl Hilton, William Creighton Holly.

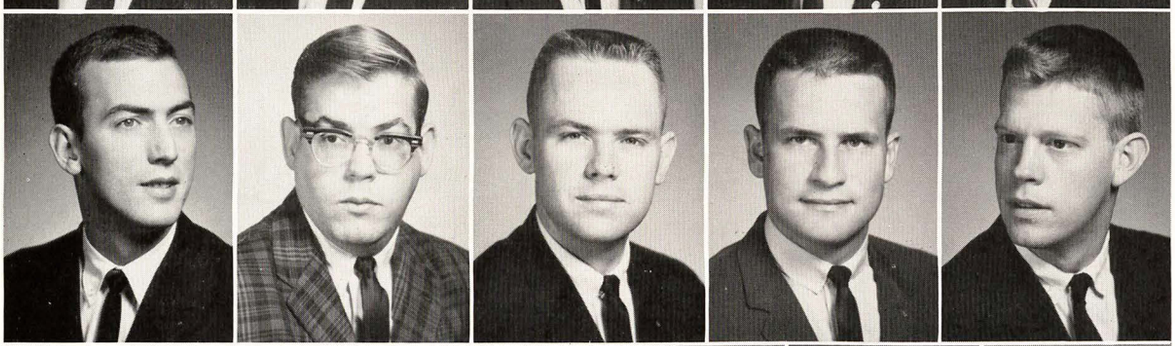

Third Row: Gary Douglas James, James Everette Johnson, James Robert Johnston, Paul Albert Marinoni, Hilton Freeland Osborne.

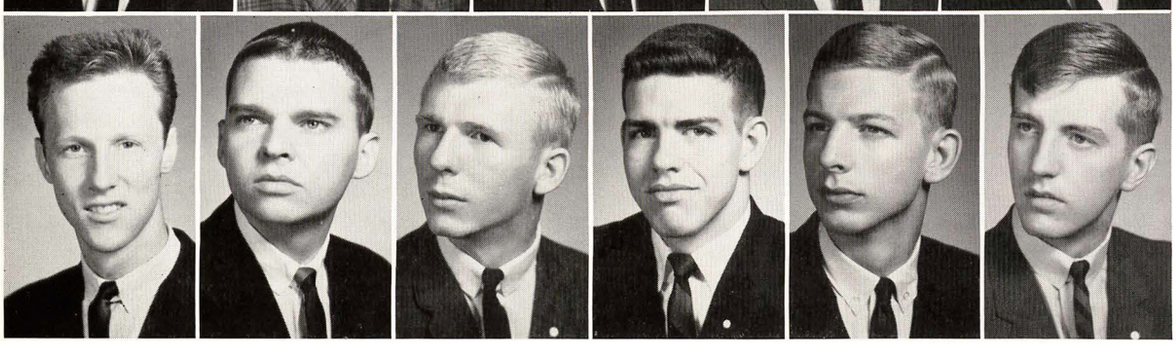

Fourth Row: Jimmie Levon Stockton, Marvin Stuart, Dieter Wirski, Lyndell Worthen, Ronald Worthen, John Michael Younkin.

Caught in the act of doing nothing, this group of ATO's sit around waiting for something exciting to happen.

Like every other group on campus, Alpha Tau Omega has its guitar plunkers, who sit perched in the rooms and make noise.

Alpha Tau Omega

Starting off the school year with the purchase of the adjoining boarding house, with plans for the future to including razing both houses and constructing a new house on the corner of Arkansas and and Maple, the Taus have enjoyed a good year. Interspersed with numerous drop-ins and house parties, the social calendar, including the spring formal, the Yard-and-a-Half Party, and the annual Bicycle Race kept the Taus busy socially.

Ron Elkins was tapped for ODK, as well as becoming a member in Tau Beta Pi and Eta Kappa Nu. Jack Hill served on the Traveler Staff and as Treasurer of the Press Club. Jerry Ott served on the Student Senate Traffic Committee, as well as being a member of Tau Beta Pi, Eta Kappa Nu, Pi Mu Epsilon, Alpha Phi Omega, and the advanced AFROTC.

OFFICERS

Jerry Ott	President
Gary James	Vice-President
Ron Elkins	Secretary
Marvin Stuart	Treasurer

Square dancing at their Beatnik Party, men of Farmhouse and dates decided that every hep beatnik should dos-a-dos, not "do the dog".

Farmhouse

Farm House fraternity accomplished its basic aim of scholarship this year and gained for its scholastic achievement the Inter-Fraternity Scholarship award, the Phi Beta Kappa cup, and was designated a Summa Cum Laude fraternity by IFC.

In addition to scholastic achievement, a full social calendar rounded out the group's activities with the Borvery Ball, the annual Christmas Dance, Sweetheart Formal, and Spring outing.

Keeping up the tradition of campus leadership, Rex Clark was selected as the outstanding senior in Engineering. Bruce Coleman was elected President of ASA, and Dale Pharr headed the AI Club. Charles Hooks and David Heins were members of the University's rifle team. Charles also was elected Treasurer of Alpha Zeta. Several members were active in ODK, Phi Eta Sigma and Alpha Zeta. In intramural sports, Farm House ranked second in 2AA sweepstakes this year.

OFFICERS

First Semester

Bruce Coleman ---------- President
Bill Ragland ---------- Vice-President
C.A. Ivy ---------- Secretary
Charles Hooks ---------- Treasurer

Second Semester

Jim Young ---------- President
Bob Bridges ---------- Vice-President
Robert Harris ---------- Secretary
C.A. Ivy ---------- Treasurer

First Row: Richard Lewis Bell, Robert Bridges, Rex Lee Clark, Bruce Wayne Coleman, Jim Ray Edwards, Robert Wayne Harris.

Second Row: David Heins, Charles Douglas Hooks, Clifford Autry Ivy, Richard Earnest Ivy, Paul Worsley Jackson, Herbert Ross Keith.

Third Row: John Alvis Latting, Charles Raymond McCall, John Patton, William Ragland, Jackle Shaner, James Earl Shearer.

Fourth Row: Harold Ray Smith, James Maxey Smith, John Raney Whitlow, Eugene Michael Williams, Gerald Wilson.

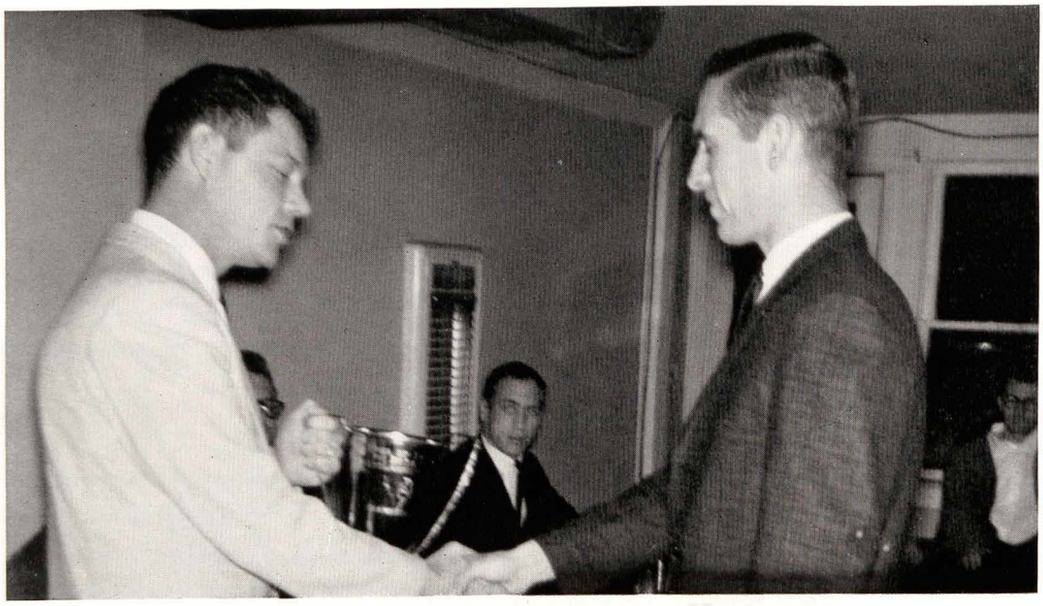

The Phi Beta Kappa Cup, recognizing the outstanding scholarship achievement of the Farmhouse chapter, is presented to them by Dr. Van Scyoc.

First Row: Joseph Richard Adams, James Robert Alexander, Robert William Allen, Jimmy Marion Bevis, Jim Bone, Terry Frost Bowie, Thomas Buchanan.

Second Row: Fred Clay Burns, Joseph Lloyd Butt, Charles Buxton, George Rerd Carlton, Bill Clark, Bucky Clayton, Bill Clay.

Third Row: Jerry Clem, William Ralph Cook, Jr., Joe Crain, Richard Harding Davis, Jr., Mike DeWitt, Doke Douglas, Marshall Alan Douglas.

Fourth Row: Jimmy Forrest Dunavant, Stewart Dunn, John Charles Earl, James Fletcher Epes, Gary Fletcher Evans, Bill Fletcher, John Sidney Fogg.

Fifth Row: John Wesley Fulton III, Thomas Goldsby, Richard Halsell, Dwight Barrett Hamilton, Jr., William Hawkins, Jr., Chuck Michael Hayden, Patrick Alan Haydon.

Sixth Row: John Henry Hicks, George Kell, Walter Raymond Lindsey, Jim Paphael Mazzanti, Robert Rogers McCann, Max Garland McCoy, Walls McCrary.

Seventh Row: Fenner McCulloch, Edward Wesley Parlin, Jr., John Marion Pickell, Wayne Scott Pierce, Ernest Portis, John Alan Price, Carl Robertson.

Eighth Row: Thomas Robertson, Fred Rose, Don Martin Schnipper, Phillip Louis Schroeder, John Calvin Sheffield, Gary Thompson Smith, Richard Kent Spurlock.

Ninth Row: Arthur Edwin Squire, Jr., Walter Edwin Stevens III, David Mabourn Stevenson, Scott Stuart, Ronald Edward Tabor, Arthur Henry Thomas, Bob Tucker.

Tenth Row: Reg Wallin, Jr., Henry Wilkinson, Harvey Erwin Wood, Henry Clay Woods, Andrew Madison Wray III, Randall Blaine Wright.

Clean-cut Kappa Sigma's rest on an outside wall during an intermission to cool off. The boy on the far right seems very depressed because he doesn't have a good-looking date like the other fellows. However, not all is lost; in his hand is the telltale cup.

Kappa Sigma

Xi Chapter of Kappa Sigma was founded at the University of Arkansas in 1890, the first fraternity to be established on the campus. This year as in years past Kappa Sigma has taken its share of honors. John Fulton was Chairman of the Election Committee. Xi was represented in Omicron Delta Kappa by Henry Thomas, Treasurer; Walls McCrary, and Ray Trail. In Blue Key were Bob Fussell, President; John Fulton, and Bill Hawkins. In Cardinal XX were Kent Spurlock, and Charles McDonald. Jerry Jones, Gary Howard, and Jim Lindsay lettered in football.

Xi's social calendar was again unequaled this year. There were dances after each football game, the Christmas formal, the Toilet Bowl, the Suppressed Desire Party, (this year the Island of Xi Party), the Spring Outing, and numerous drop-ins.

OFFICERS

First Semester

Bill Hawkins ---------- President
Henry Thomas ---------- Vice-President
Fred Burns ---------- Secretary
Walls McCrary ---------- Treasurer

Second Semester

Henry Thomas ---------- President
Dick Halsell ---------- Vice-President
Tom Robertson ---------- Secretary
John Fulton ---------- Treasurer

At an unusual exchange dinner, Lambda Chi's took the Zetas on an outing to the University's Agri Park outside of Fayetteville for a picnic supper. These casual variations from the usual dressy exchanges at the houses are welcomed by both the girls and boys.

Lambda Chi Alpha

OFFICERS

First Semester

Larry Wallace ---------- President
Dick Holbert ---------- Vice-President
Dick Remke ---------- Secretary
Ray Owen ---------- Treasurer

Second Semester

John Harmon ---------- President
Kirk Pond ---------- Vice-President
Jim Dunkle ---------- Secretary
Ron Daniels ---------- Treasurer

As in past years Lambda Chi was a leader in campus activities. John Harmon served as Treasurer of the Associated Students. Larry Wallace and John Harmon were in Blue Key, while members of ODK were Bill Overton, H. A. Taylor, Dick Holbert and Dick Remke. Don Lawler served as President of the IFPC. Larry Wallace was chosen as Gaebale Director. John Harmon was chosen Editor of the Student Directory and A Book. Dick Holbert was chosen Cheerleader. Lambda Chi had four student Senators: Larry Wallace, Bill Overton, John Harmon and Larry Fisher. Paul Morehart served as Vice-President of the Marketing Club and as Business Manager of Guild Ticker. Dave Gardner and Larry Fisher served on the Engineering Council. Jimmy Coffield was chosen the University's Campus Lover. John Harmon was selected for Who's Who, and Bill Overton as Editor of Law Review.

Social activities included the Big Brother, Little Brother party, Playboy party, Black and White formal, and the spring outing. As usual Lambda Chi was strong in all phases of intramurals.

First Row: Crystal Lee Andress III, Robert Boland, Jr., Milton David Brown, Joe Buckner, Charles David Burnett, Lionel Burns, Larry Burrough, William Dale Calvert.

Second Row: Tommy Wayne Cardin, James Robert Coffield, Gerald Cornish, Mike Rush Cornwell, Charles Foster Cox, Larry Crawford, James Ronnie Daniels, James Dunkle.

Third Row: Chadd Edward Durrett, Robert Francis Erstine. Robert Adrian Etien, Jr., Richard Ivy Ezell, Max Felton, Donald Killough Fitzgerald, David Gerald Gardner, Jack Patrick Gatewood.

Fourth Row: Louis George, Jr., John Harmon, Carroll Hawkins, James Hawkins, George William Hirsch, Richard Neal Holbert, Phillip Gerald Hord, Jerry Cave Huddleston.

Fifth Row: George Russell Jacobs, Thomas Leo Junkersfeld, Ragon Don Kinney, John Bennie Landers, Don William Lawler, James Leake, John Richard Marr, Michael Eugene Martin.

Sixth Row: John Francis Mathews, Patrick Edward McCracken, Bert Franklin McElroy, Jr., Paul Welton Morehart, Robert Ray Morgan III, Sonny Moss, William Ray Overton.

Seventh Row: Ray Owen, Jr., Stanley Ray Patterson, Russell Chris Peek, Theodore Charles Peter, George Gene Pich, Cecil Don Prince, Joe Pyland, Jr.

Eighth Row: Henry Field Rector III, Richard Duane Remke, Larry Michael Roberts, Lowry Robinson, William Weston Rogers, Billy Ross, A. B. Rozelle, Jr.

Ninth Row: William Lee Schwieger, Lee Andrew Scrape, Jr., Hank Shugart, T. S. Stone, Stephen Patrick Storey, Hendrix Arthur Taylor, Jr., David Eaton Tyrone.

Tenth Row: Jerry Jules Vervack, Larry Carnell Wallace, Joe Brice Weinberg, Walter Michael Wilkie, William Hale Williams, David Jack Wilson, William Yancey.

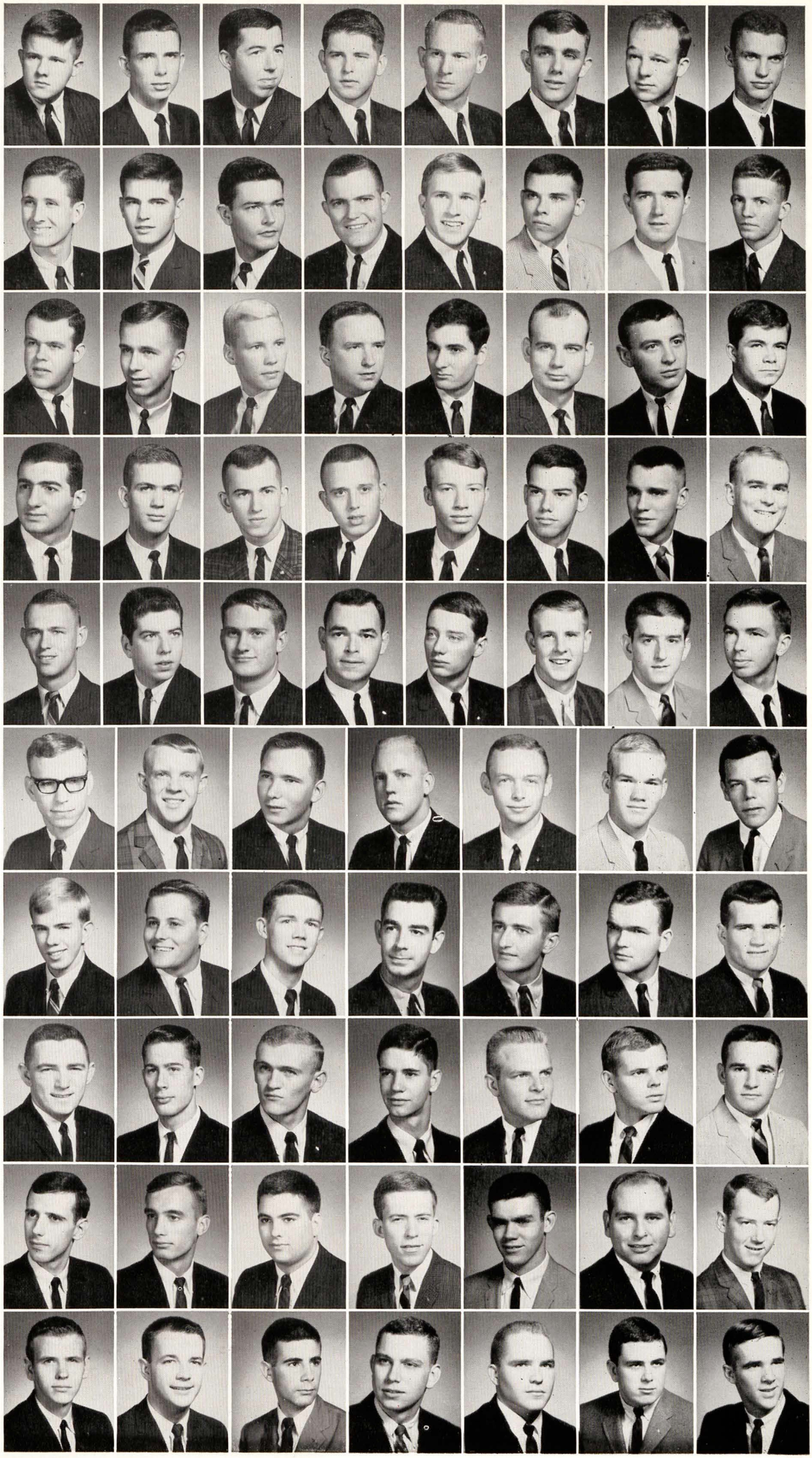

First Row: Oliver Adams, Jr., Louis Bryant Barry, Hugh Bass, Ronald Bynum, Robert Michall Corley, Paul Dubbell, Thomas Perry Elfter.

Second Row: David Michael Evans, Freddie Gene Favor, Charles Leon Filiatreau, Joseph Freeman Fish, John Martin French, David Glover, William Glover.

Third Row: Ronald Goranson, Robert Griffin, Lewis Grounds, Charles Edward Guest, William Pen Hall, John Charles Harris, Terry David Harris.

Fourth Row: William Andrew Harrison, James Kenneth Hart, Michael Terry Hayes, Thomas Wade Helf, Wayland Holyfield, Robert Michael Horne, William Howell.

Fifth Row: John David Jenkins, William Buck Johns, Chester Lee Kitchens, Lynn Leek, Robert Cunningham Lowry, Milton Raymond Lueken, Russwurm Baker Mauldin.

Sixth Row: James Mayer, Robert Lawrence McCallum, Lislie Thomas McKnelly, Michael Meistrell, Michael Dale Miller, Robert William Miller, Lawrence Davis Mitchell, Jr.

Seventh Row: James Franklin Moore, Rodney Gene Nickel, Bill Nixon, Randolph Lee Oates, Robert Parker, Jimmy Parr, Stephen Winfield Pelphrey.

Eighth Row: Bill Priakos, Jeff Pride, Randy Reed, Chase Savage Reed, Harold Hugh Rhoden, William Richards, Ronald Allen Robinson.

Ninth Row: James William Rogers, George Treuathan Sanders, James Lee Schrantz, William Robert Shepard, James Shields, Robert Harvey Smith, Jr., Joseph Hershel Sturdivant.

Tenth Row: Donald Ray Swaby, William Robert Thurlby, Lawrence Glenn Trammel, Jr., Robert Lee Trammel, Tommy Lyle Tullous, John Robert Tyler, Ronald Herman Udouj, Chadwick Graham Wilson.

Everybody is staring at the handy, though large, Christmas present just received by happy Phi Delt at the traditional gag gift party.

Phi Delta Theta

Phi Delta Theta began the year with a strong attempt to defend the AAA and AA Intramural crowns won last May. The end of the fall semester found them again first in AA and fourth in AAA. A second place in gradepoint and a first in Homecoming House decorations rounded out the fall activity.

Phi Delta campus leaders included President of Associated Students: Fred Favor; Blue Key: Steve Pelphrey, Mike Riggs, Bob Crisp, and Fred Favor; ODK: Gordon Guest, Jim Pace, Bill Priakos, and Lynn Leek; Phi Eta Sigma: Lynn Leek, Jim Shaw, Jim Schrantz, Bo Parker, Jim Trieschman; Cardinal XX: Bob Parker, and Jim Schrantz, and Bill Shepard; Senators: Bill Miller and Bill Harrison. Individual honors went to: Steve Pelphrey, Who's Who, President of Alpha Kappa Psi, Scabbard and Blade; John French, Associate Justice of Student Court; Buck Johns and Fred Favor, Who's Who; Bryant Barry, President of Marketing Club; and Ron Robinson, Sports Editor and Editor-elect Traveler.

OFFICERS

First Semester

Steve Pelphrey ---------- President
Bob Griffin ---------- Vice-President
Jim Pace ---------- Secretary
Chad Wilson ---------- Treasurer

Second Semester

John French ---------- President
Bob Griffin ---------- Vice-President
Bill Shepard ---------- Secretary
Harold Rhoden ---------- Treasurer

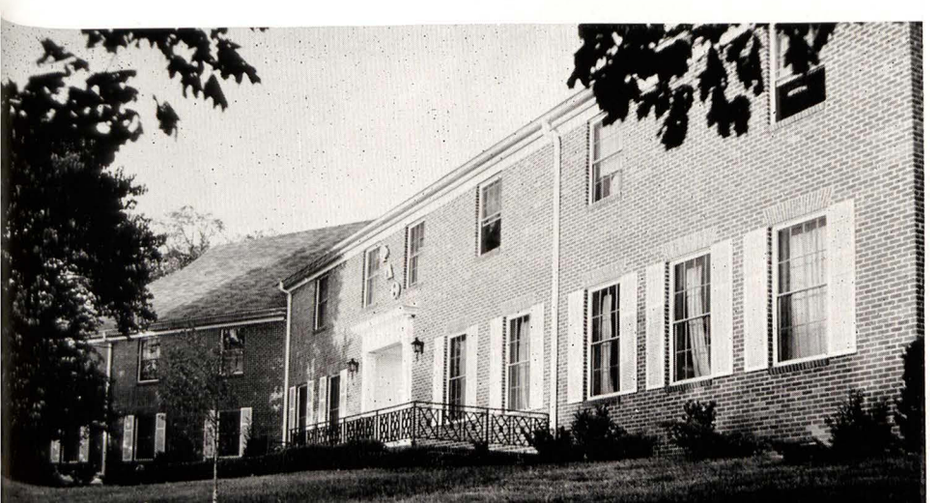

All working industriously except Ricky Goff, who hams for the photographer, Pikes have a long way to go before each hole is filled.

Pi Kappa Alpha

OFFICERS

Fall Semester

Doug Coleman ---------- President
Glen Dale Wilson ---------- Vice-President
Ted Sanders ---------- Treasurer
Robert McGill ---------- Secretary

Spring Semester

Robert McGill ---------- President
Jackie Smith ---------- Vice-President
Gail Graham ---------- Treasurer
Jim Wellons ---------- Secretary

Alpha Zeta Chapter of Pi Kappa Alpha began its 60th year at the University by taking second in intramural football and placing in Homecoming decorations for the third straight year. Social activities included the Christmas Brunch, Roaring 20's Party and the Homecoming Dance in the fall. The Dream Girl Formal, Founder's Day and the 60th Anniversary Day were the big social events in the spring along with numerous informal parties and outings.

Pi Kappa Alpha again had leaders in all phases of campus life. Gary Powell was President of ABC, Butch Marino was Razorback Cheerleader, Doug Coleman was President of the School of Business, and Herschel Bowman was Business Manager of the Guild Ticker. In sports Jack Brausell represented PiKA in varsity football, while Jim Bane played varsity basketball, and Jerry Cluff participated in varsity track.

First Row: Byron Alexander Adams, Julian Archer, James Arnold, Howard Cullin Atkins, Kenny Baugher, Tilman Bearden, Jr., Jim Kent Bedell, Jack Brasuell.

Second Row: Larry Cargile, Donald Rodney Cassil, David Clark, Jerry Dean Cluff, Bruce Monroe Colchasure, Jack Goodwin Coleman, John Darnell, Leon Dew.

Third Row: John Medford Dumas, John Milton Elliott, Walter Robert Fabinsky, David Edwards Fitton, James Ellis Flemina, Jr., Richard Aday Goff, Robert Miller Goff, Jr., John Buck Graddy.

Fourth Row: Roland Gail Graham, Richard Stewart Greer, Albert Hanby, Jerry Harner, Joe Stephen Hendenson, Jr., Pat Herman Henderson, Robert Elmore Herndon, III, Bill Roy Herron.

Fifth Row: Charles Emmett Hoffman, Jr., William McCall Hogan, Thomas Gene Hoggard, Gary Joe Howell, John Jackson Hughes, Jimmy Clyde Johnson, David Wayne Kirk, William Colon Kyzer.

Sixth Row: Ralph Dickson Liddell, Joseph Richard Lisenby, John Marino, Floyd John Massey, II, Robert Holt McGill, Tim Norman McKendry, Clarence Bryan Moery.

Seventh Row: George Washington Monen, John Alan Montgomery, Jim Moseley, Tommy Deward Musick, Robert Neighbors, Lowell Nicholas, Mike Olivera.

Eighth Row: Kenneth Osborne, II, Gary Richard Powell, Thomas Raymond Price, III, Herbert Primm, Jr., James Robert Redpath, John Donham Rice, James Rush.

Ninth Row: Buck Sanders, Ted Sanders, John Belford Shepherd, Jackie Lee Smith, William Finis Smith, Buddy Brown Spivey, Marvin James Stockwell.

Tenth Row: Bill Wagoner, Gary Elliott Walker, James Wellons, Bruce Edward Wesson, George Weldon Westmoreland, Cozie Wilhice, Shelby Vaughn Woods.

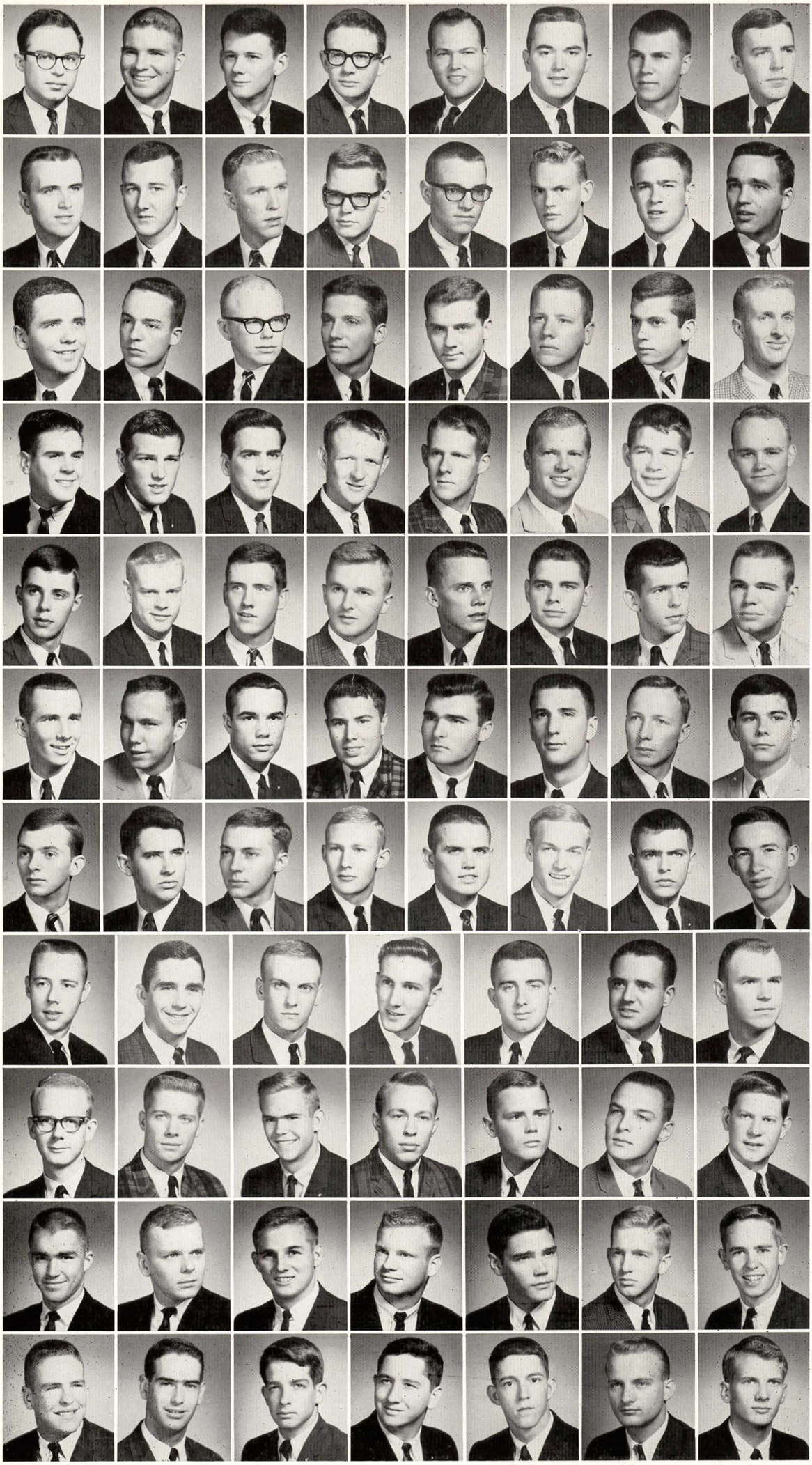

First Row: Paul Albert Abdella, David Roy Beith, Marion Hobart Bell, Jr., Randy Bell, Ray Boudreaux, Charles Clay Boyce, John Dudley Bridgforth, Walter Buchanan.

Second Row: Michael Lane Buffington, Duff Burton, James David Burton, Andrew Melvin Calhoun, Charles Chadick, Richard Lyn Cofer, Thomas Corbin, Donald Louis Corbin.

Third Row: Dalton James Dailey, William Shoup Daugherty, James Davies, III, David Eldridge Deaderick, Michael Rodgers Deaderick, Daniel Thomas Drew, Jr., Robert Durden, Lawrence Fikes.

Fourth Row: Thomas Howard Fuqua, Robert Preston Giles, Jack Alexander Giles, Richard Edward Gregory, Jr., William Noel Gregory, Gary Golden Gross, Robert Jonathan Haralson, Frederick Daniel Harrelson.

Fifth Row: Curtis Wright Hawkins, Thomas Leighton Hodges, Jim Freeman Holman, John Michael Hughey, Ronald Hardy Jeter, Donald Lee Johnson, Ronnie Hall Justiss, Rodger Kline.

Sixth Row: Frederick Sanford Ladage, Allen Roberts Lee, Bart Rabb Lindsey, Charles Nash Lindsey, III, Orland Tarver Linebarrier, Jr., William Earle Love, Jr., Dean Mann, Thomas Earl Massey, III.

Seventh Row: Ken Matthews, Edward Wilson McCorkle, James McDonald, II, Barry Lynn McKuin, Gary Wayne McKuin, Phillip Hal McMath, William McNair, Jr., Jack Allison McNutty.

Eighth Row: Carl Dean Miller, Jr., Noel Gordon Nash, Jr., James Lloyd Nowell, Richard Olvey, Charles Owens, Charles Robert Parker, Jerry Dean Pinson.

Ninth Row: Garvis Monroe Pollard, Jr., Paul Richard Ray, Jr., Lawrence Joseph Reilly, Jr., Joe Mark Rogers, Alan Rose, Jon Jeffrey Scroggin, John King Sexton.

Tenth Row: George Ellis Shelton, Robert Dean Smith, III, Ronald Douglas Smith, Jim Spencer, Thomas Edward Stanley, William Thomas Stephens, Mike Thompson.

Eleventh Row: Neil Dow Vick, Johnny Marvin Vines, James William Walker, George Weaver, Jr., Walter Edward Williamson, Jr., Richard Lionel Wright, Robert Lyndol Wright.

In line outside of Doris' place, a rowdy bunch of SAE's celebrate at the February pledge party, which was called the Colt 69 Party.

Sigma Alpha Epsilon

Starting with an excellent rushing and ending with final examination, the year was an outstanding one for SAE.

SAE was well represented in leadership. Jerry Pinson and Mickey Mayfield served as Secretary and Treasurer of Blue Key. Other members of Blue Key included Jim McKenzie, Phil Rice, Martin Gilbert, Harrison Butler, and Roger Kline. Members of Omicron Delta Kappa included Danny Harrelson, Earle Love, George Shelton, Conrad Berry and Oliver Buckley. Representing SAE in the Student Senate were Paul Ray and J. J. Scroggin. As a result of their outstanding leadership and scholastic achievements, Jerry Pinson and Mickey Mayfield were selected for Who's Who in American Colleges and Universities.

Socially, the Alphs opened the year with a party for their new pledges and sponsored a tea for all sorority pledges. The Christmas season was highlighted by a formal and the annual Red Davis Party for underprivileged children.

OFFICERS

First Semester

Jerry Pinson	President
Mike Deaderick	Vice-President
Mike Thompson	Secretary
Danny Harrelson	Treasurer

Second Semester

Danny Harrelson	President
Bob Tucker	Vice-President
Jay McDonald	Secretary
David Deaderick	Treasurer

Since the Homecoming parade was cancelled, the Sigma Chi's and the other float builders this year parked their entries in their yards.

Sigma Chi

OFFICERS

First Semester

Charlie Bennett ---------- President
Jim Smith ---------- Vice-President
Tommy Wimpy ---------- Secretary
Don Callaway ---------- Treasurer

Second Semester

Dick Carson ---------- President
Larry Diver ---------- Vice-President
Biff Morgan ---------- Secretary
Don Callaway ---------- Treasurer

Once again Sigma Chi had a banner year. Sam Hilburn served as Vice-President of the Student Body and Co-Chairman of Singphony. Sigma Chi held the following offices in BA College: Dick Hatfield, President of BA Senior Class; Ken Hatfield, Junior Class Senator; Biff Morgan, Vice-President of Junior Class. Dick Hatfield was Secretary of ODK, while other members included Ralph Hamner, Denny Hurley, President of ODK, and David Johnston. Larry White was President of Blue Key and Charlie Bennett served as Secretary. Other members included Lee Bowman, Neill Sloan, M. J. Probst and John Mayes. Doug Hurley was Vice-President of ABC, and Dwight Holly was Pledge Trainer. Dick Hatfield, Biff Morgan and John Mayes were members of Alpha Kappa Psi. Charles Bennett served as Secretary of IFC. Scabbard and Blade members included David Johnston, John Mayes, Dick Hatfield and Ed Penick. Penick also was the Executive Secretary of Gaebale. David Johnston and Larry Diver were selected to the All-Intramural football team. Sigma Chi also won first place in Homecoming floats.

First Row: John Winfield Adamson, Preston Adcox, Jr., George Adkison, James Newell, Akers, Jr., Hiram Milton Alexander, Jr., Robert Henry Anthony, William Horace Arthurs.

Second Row: Nathaniel Fay Austin, John Gordon Banks, Ronald Barksdale, Daniel Eugene Bartell, James Barton, Charles Bennett, Stephen Russell Bigger.

Third Row: Don Frank Callaway, Ronald Moore Cameron, David Campbell, Dick Carson, Jr., Michael Dortch Coleman, Laddie Crouch, Michael Lee Cruse.

Fourth Row: Freddie David Davis, III, Gary James Dean, Robert Anthony DeClerk, William Eoff, Jr., William Joseph Gaskin, Larry Green, Ralph Hamner.

Fifth Row: Michael Edmondson Hastings, Richard Franklin Hatfield, David Henry, Joseph Barlow Herget, Robert Heslep, Sammy Hilburn, Jerry Dwight Holley.

Sixth Row: Aden Jackson Holt, George Hurley, Robert Hurley, Victor Steven Jacuzzi, George Olin Jernigan, Jr., Johnny Louis Johnson, William Arnold Lafferty.

Seventh Row: William Landers, Robert Louis Lanford, James Stephen Lauck, John Logan, B. A. Long, Gary Keith Looney, Benjamin Dane Luck.

Eighth Row: Claude Earl Lynch, Jr., Bill Mathews, Jim Mayes, John Berton Mayes, Alvin Reynold Meyer, Louis Warren Mornga, Jon Newsum.

Ninth Row: Kenneth Clayton Paddie, Jerry Plummer, Evan Larry Pugh, William Byron Sigler, Donnie Ray Smith, James William Smith, John Richard Stickmon.

Tenth Row: William Jan Stover, Charles Oscie Walker, Jeffry Lee Walsh, Larry Ennis White, Richard Hill Wyatt, Marshall Yantis.

First Row: Edward Adair, Frank Ross Anderson, Jr., Garland Anthony, Robert Walker Arrington, John Cline Backus, John Hardin Bale, Jr., Joe Randal Bartee, James Wiles Best, Don Earl Boyd.

Second Row: John Brunner, III, Robert Marshall Bryant, Michael Alan Buckley, James Darrell Burton, Thomas Butt, Ken Freeman Calhoon, Philip Robert Carr, Nile Martin Carrothers, John Sturdivant Cearley.

Third Row: Charles Cole, Jr., Jerry Dewayne Cooper, John Atkins Crain, Edward Cullum, Jr., James Darr, Ronnie Nelson Dunn, Tommy Collier East, Gary Elkins, Thomas Hilliard Free.

Fourth Row: Charles Michael Garlington, Kenneth Steven Gillespie, Wayland Godshall, William Noah Grimmett, III, David Lee Harper, Granville Harper, John Harris, John England Heard, Joe Boyd Henderson, Jr.

Fifth Row: Tim Hinkle, Jon Stephen Holcomb, Milan Lewis Hopkins, Lloyd Milton Hughes, William Hughes, James Taylor Hurst, Sanford Elmer Hutson, Ronnie Jackson, Jim Porter John.

Sixth Row: Wesley Sherman Johnson, Henry Lamar Jones, William Milton Kidder, William Knight, James Winslow Lance, Jerry Monroe Laner, Vince Long, Steve Lovett, Samuel Lowry.

Seventh Row: Dan Maestri, Charles Martin, James McClelland, Raymond Kirk McClelland, John Dorland McConnell, Pat McGowen, Erwin Kent McKee, Robert Elmo McLelland, Jr., Frank Cox McMillin.

Eighth Row: John Evans Meador, Larry Wayne Meyer, Michael Bradley Miller, James Daniel Monroe, Charlie Kenneth Moore, Clay Moore, Wade Lee Murphy, Joe Nowlin, Ernest Eudox Patterson.

Ninth Row: Knox Patterson, Donny Hudson Pattillo, Chris Polychron, Gerald Ponder, Albert Allen Pool, Richard Palmer Portis, Walt Lipsey Priest, Bill Rea, Don Rigsbee, Jr.

Tenth Row: Jack Roberts, John Roberts. Cyrus Robinson, Steve Melvin Rousseau, James William Seay, Richard Patrick Shannon, Kenneth Ray Sharp, William Smead.

Eeventh Row: Robert Alexander Smith, Gerald Chester Sparrow, Gary Noel Stebor, George Edwin Steel, Gary Kent Stephens, Tommy Thomas, Henry Lafayette Tuck, Michael Vinson.

Twelfth Row: Jerry Lee Whitworth, Alan Williams. Jim Ward Williams, Stephen Milo Windle, Tilden Wright, Stephen Anthony Zaccardi, Don Alan Zimmerman, Donald Jacks.

Frustrated hill-billies, the Sigma Nu's grow beards and go broke for their annual Sadie Hawkins Day celebration. They are listening to the entertainment following a country style dinner of pork chops and turnips. The turnips, seldom eaten, are usually thrown.

Sigma Nu

In another year of outstanding achievement, Gamma Upsilon chapter of Sigma Nu Fraternity continued to accumulate honors and activities. Individual achievements highlight the cooperative effort. Tim Hinkle served as IFC president. Bob Bryant, Jim Lance, Larry Meyer, and John Meador were tapped for Blue Key. John Harris, Eudox Patterson, Eddie Adair, and Tim Hinkle served as Student Senators. Milton Hughes, Buzzy McNair, Jerry Cooper, Bob Arrington, Charles Martin, Freddy Marshall, and Mickey Miller served in ODK. Mike Burns, Knox Patterson, Bill Kidder, and Tim Hinkle were selected for Who's Who in American Colleges and Universities.

In publications Bill Kidder served as Co-Editor of the Razorback; John Meador was Business Manager. Jerry Cooper was Business Manager of the Traveler, and Ronnie Dunn was Editor of the Arkansas Engineer.

OFFICERS

First Semester

Larry Wayne Meyer ..... Commander
Milton Hughes ..... Lt. Commander
Sherman Johnson ..... Recorder
Skip Cullum ..... Treasurer

Second Semester

Taylor Hurst ..... Commander
Buzzy McNair ..... Lt. Commander
Mike Hopkins ..... Recorder
Gary Stephens ..... Treasurer

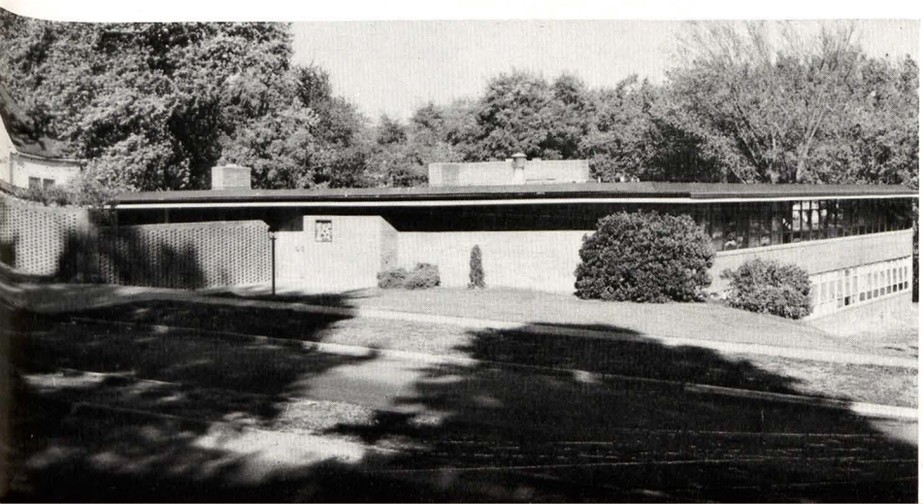

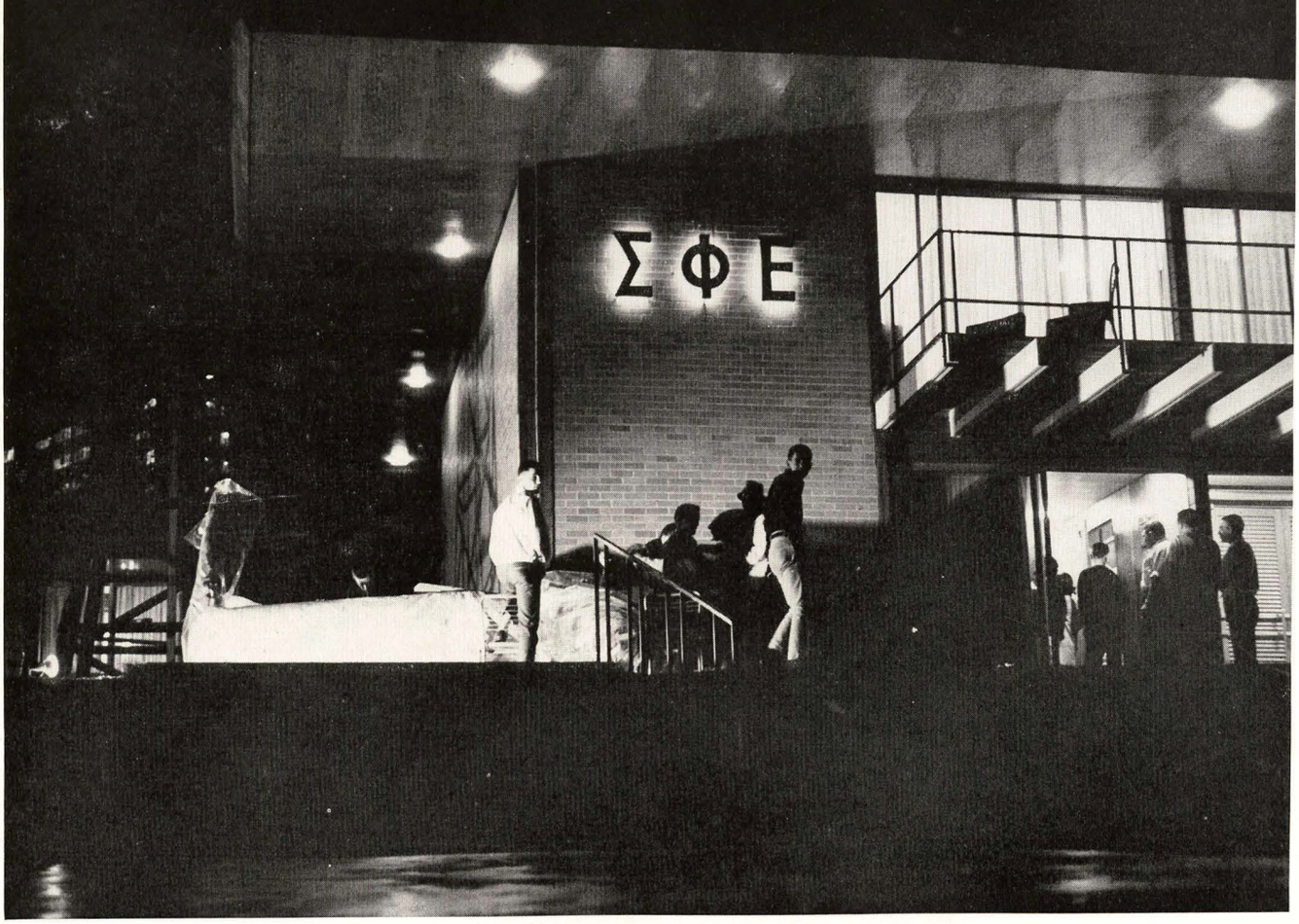

Working after dark on their Homecoming decoration, Sig Ep's hurry to finish before the judging. This year only the fraternities entered the traditional Homecoming contests after the sororities discontinued participation because of the time and expense involved.

Sigma Phi Epsilon

OFFICERS

First Semester

David Malone ---------- President
Bob McCarley ---------- Vice-President
Jim Womble ---------- Secretary
John Ramsey ---------- Treasurer

Second Semester

Bob McCarley ---------- President
Jim Womble ---------- Vice-President
Bill Webster ---------- Secretary
Keith Schultz ---------- Treasurer

Arkansas Alpha chapter of Sigma Phi Epsilon was once again active in campus activities and organizations. Sig Eps in ODK included David Malone, Jim Womble, Dicke Bushmaier, Larry Davenport, and faculty member Mitchell Johns. Scott Smith was tapped for Blue Key. Charles Burke was elected President of the freshman BA class, while Randy Coleman served as a freshman senator. Bob Porter was elected President of Circle K, and Sammy Weems was selected to Who's Who. Scott Smith served as Treasurer of the IFC, and Steve Irby held the corresponding position in ABC. John Stanley was Editor of the Guild Ticker. Jim Williams, Charles Daniel, Jon Brittenum, and Roger Schisler played football while Dick Perry took first place in the broad jump at the SWC meet. Sig Ep placed first among fraternities in Singfony.

The Christmas party, the Golden Hearts Ball, spring outings and numerous football parties and drop-ins highlighed the Sig Ep social calendar for the year.

First Row: David Hubbard Albert, Richard Albin, Charles David Allen, James Harold Balch, Ronald Blankenship, Christopher Cloar Brazil, Charles Govan Burke, William Dicky Bushmiaer.

Second Row: Kenneth Bynum, Ronald William Callan, Jack Drummond Chamblin, Floyd Coleman, George Randall Coleman, Alvyn Gail Croxton, Herbie Lynn Crumpton, James Curtis.

Third Row: Charles Eugene Daniel, Jr., Lawrence Grayson Davenport, David Kern Dober, Douglas Howard Dunham, Richard Stewart Edwards, William Howell Edwards, II, Robert Fairchild, Jr., Gene Fitzhugh.

Fourth Row: David Franklin Frazier, Jack Goswick, James Graham, Thomas Holiman Gulley, James Alfred Harrod, James Henley, William Allen Henley, Hubert Holcombe, Jr.

Fifth Row: Carlton Hugh Hoope, Elton Stephen Irby, Victor Rudolph Johnson, Robert Lee Jones, III, Ronald Paul Jones, Coy Clifton Kaylor, George David Knoll, Stephen Wayne Lackey.

Sixth Row: Thomas Lewis, David Roy Malone, Thomas Martin, Phil Elbert Matthews, Bob McCarley, Jerry Wayne Medlin, Stephen Franklin Miller, Jim Morse.

Seventh Row: Kenneth Lee Oswalt, Robert Hurt Porter, Jr., John Ben Posey, John Wesley Purtle, Robert Lee Rader, John Ramsey, Stephen Mathew Reasoner, Keith Larue Schultz.

Eighth Row: Nolan Lee Shorter, Walter Eugene Silliman, Buck Herman Simpson, Gerald Martin Sorensen, John Hopkins Stanley, Jr., John Stephens, William Randall Steward.

Ninth Row: Everette Don Stumbaugh, William Sullivan, James Summers, Robert Gordon Taylor, Larry Earle Townley, Mart Vehik, Wayne Wainwright.

Tenth Row: Francis Wall, Jr., Robert Lynn Watson, Bill Webster, Sammy Allen Weems, Richard Allen White, Track Dale Wilkins, James Turner Womble.

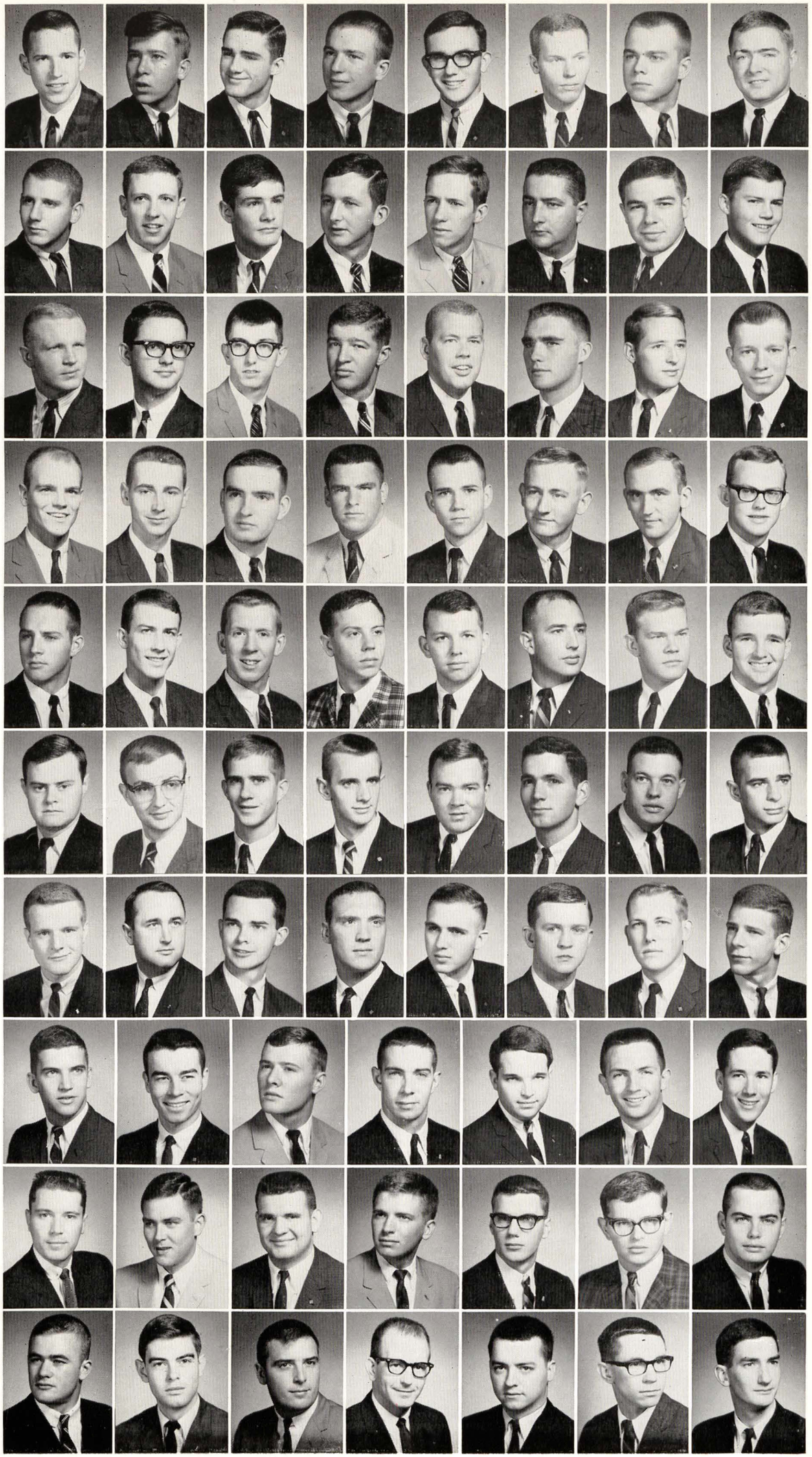

First Row: Morris Sheppard Arnold, Jack Briley, James Dwight Brown, Lyndle Ray Bullard, John Jessup Burns, James Richard Campbell.

Second Row: James Christopher Case, Larry Chaffin, Richard Williams Chapman, Robert Steven Chastain, Joe Cook, Joseph Eugene Coots.

Third Row: Kenneth David Cranston, Fred Crook, Harold Lean Crosskno, Martin David Dick, Jr., David Howard Dillahunty, Billy Carl Donnell.

Fourth Row: Wayne Dudney, Jimmie Will Edwards, Jerry Gardner, Carl Wade Garner, Larry Wayne Garrett, William Earl Geier.

Fifth Row: Bill Eugene Grimes, Jerry Don Guinn, John Thomas Hall, John Richard Harger, William Levi Jackson, John Thomas Johnson.

Sixth Row: James Jay Jordan, Jerry Wayne Kennedy, Don Murphy Little, Christian Amede Martensen, Edward Stanton Morris, Jr., Carl Nail.

Seventh Row: Jerry Orler, William Brady Owens, Jr., William Perue Patten, John William Pemberton, John Bruce Pollett, Donald Cue Pullen.

Eighth Row: Herbert Ray, Larry Morgan Renshaw, Jack Richardson, Maurice Rogers, Larry Britton Smith, Nathan Edward Strickland.

Ninth Row: William Ken Thomas, George Walton Wells, Jerry Wilkerson, Don Woodford, Joseph Arthur Woodson, Peter Writer, Dennis Ray Young.

Sigma Pi volleyball players take advantage of the warm spring days to romp round in the back yard. The less active Sigma Pi's, like the less active Kappa Sig's, Pikes, etc., are taking advantage of the warm spring weather at Jug Wheelers, a popular local malt shop.

Sigma Pi

Sigma Pi was well represented in campus organizations this year. Playing leading roles were: Herman Ivester in Theta Tau, ODK, AIIE, and the Engineering Council; Charles Chesley in Sigma Pi Sigma, Pi Mu Epsilon, and IFC; Bill Grimes in Arnold Air Society, Alpha Kappa Psi, and Commerce Guild; Jerry Orler in Commerce Guild, Cardinal Twenty, and the Young Democrats Club; and Buzz Arnold in Theta Tau, IFC, Civic Club, and IEEE.

Representing Sigma Pi in varsity sports were Ronnie Caveness and Billy Ray Wood. In intramural sports Jim Campbell was selected to the all-intramural football team.

Getting way from their studies and athletic activities, Sigma Pi also had a full social schedule. This included the Sinapore Sling, White and Gold Ball, Orchid Formal, and various other excursions.

OFFICERS

First Semester

Carl Garner ---------- President
Joe Coots ---------- Vice-President
Jerry Gardner ---------- Secretary
Jerry Kennedy ---------- Treasurer

Second Semester

Buzz Arnold ---------- President
Wayne Dudney ---------- Vice-President
Jerry Gardner ---------- Secretary
Dwight Brown ---------- Treasurer

The Tekes began a new tradition a few years ago with their victory bell at the Razorback games. This year they started a new tradition: a gala social event they call the S.O.B. Party. The idea is for everyone to dress like a favorite South of the Border hero.

Tau Kappa Epsilon

OFFICERS

First Semester

John Graves _____ President
Buddy Spivey _____ Vice-President
John Brown _____ Secretary
Paul Siepman _____ Treasurer

Second Semester

David Netherton _____ President
Don Rockey _____ Vice-President
David McNutt _____ Secretary
David Craston _____ Treasurer

This was a big year for the Tekes. It was their second year in their "new" house on Arkansas Avenue and their third year on campus as a national fraternity.

A new social function held for the first time was the S.O.B. party. Held at Lake Wedington Lodge, the members masqueraded as their favorite South of the Border personality. Other social functions included a Founders Day Banquet, Red Carnation Ball, drop-ins, and exchange dinners.

Theta Xi Tekes active in campus activities included Gordon Apple, President of Young Americans for Freedom; John Graves, Phi Alpha Theta; John Leonard, Razorback Speleological Society and Marketing Club; Don Rockey, State Representative for PEM; Alumni Secretary of Alpha Phi Omega, NEA, and MAC Club, Ronnie McKenzie; John Brown, Scabbard and Blade.

First Row: Garrett Gordon Apple, Willis Herrerd Beardall, John Dewayne Brown, Patrick Bryant, John Buecklin.

Second Row: George Edward Cerniglia, Nathan Lewis Combs, Hubrecht Anthonie Duijuer, Milton Lewis Feltch, Jr., John Edward Jackson.

Third Row: Mike Johnson, David Land, John Leonard, Charles Lutz, David Lee McNutt.

Fourth Row: Ronald Meade, David Larry Netherton, James Garry Roberts, Joel William Robinson, Donald Leonard Rockey, Michael Gene Rothman.

Fifth Row: Thomas Clauton Ryan, Paul Siepman, Rodney Terry Stanger, Milton Bob Thompson, Nana John Turchi, Jr., Richard Lawrence Van Meter.

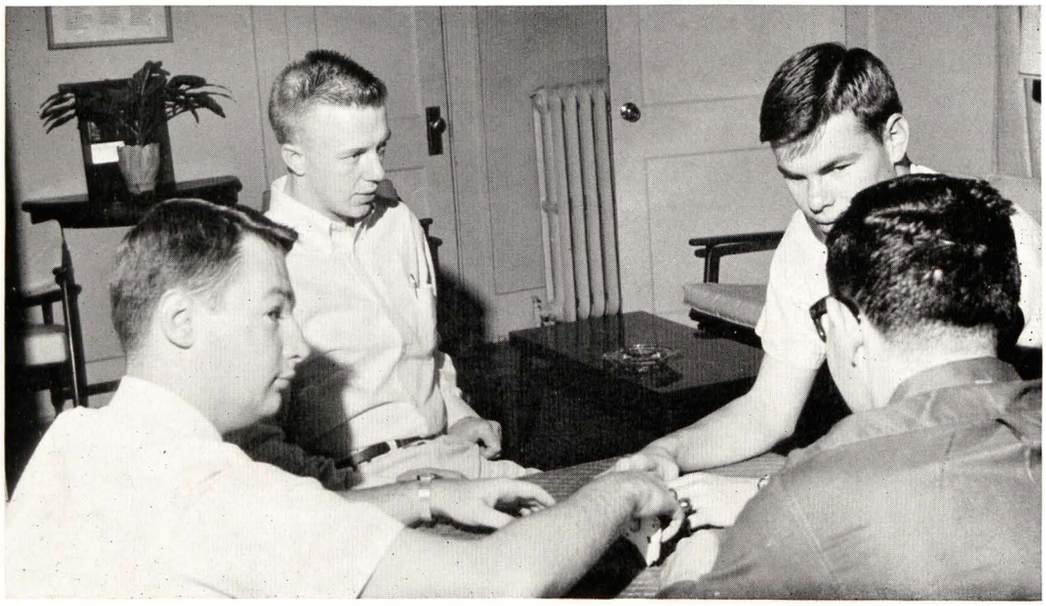

Only on campus as a national chapter for three years, the Tekes are a very active and successful group. They are also skilled card players.

First Row: Farouk Ahmed Bajour, John William Beall, Terry Robert Bean, Ansel Lynn Condray, Webster Taylor Cotten, Joe Robert Dyer.

Second Row: Ronald Gene Embry, Travis Galloway, Richard Carlton Gibbons, John James Harton, Terry Joe Henley, Troy Floyd Henson.

Third Row: Robert Lee Holyfield, Don Johnston, Thomas Joseph Kirk, Conrad Douglas Lawson, Rex Albert Martin, John Fremont Miller.

Fourth Row: William Edward Miller, Robert Joseph Moix, Ennis Wayne Norton, James Robert Norwood, Roy Otis Walters.

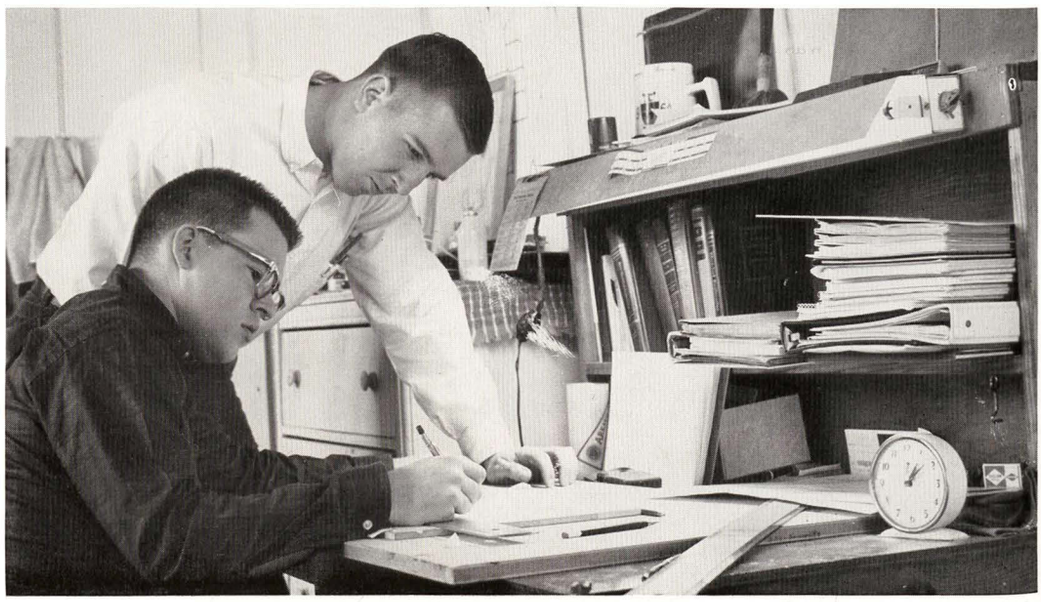

The clock on the desk says it's time to hit the sack, but work goes on. Sometimes 1:10 am is still early.

Exploding the myth that engineers don't have time for anything except their studies, twelve Theta Tau's help each other keep track of what is trumps. By remaining intact after the wild ordeal of Engineers' Week, Theta Tau house is a sort of engineering marvel.

Theta Tau

Although Theta Tau is primarily concerned with scholastic achievements, its social calendar is not lacking. Early in the year, the Founders Day Banquet was held, followed by the fall and spring outings and the St. Patricia Banquet. On April 7 an all day celebration in honor of the thirty-sixth anniversary of the founding of Theta Tau at the University of Arkansas was held climaxed by a banquet that night. Upsilon Chapter also was host to the Southern Regional Conference held in early March.

Along with an outstanding scholastic record, members of Theta Tau continued to show leadership ability in many phases of campus life and were especially outstanding in the various engineering organizations. Members belonged to such organizations as ODK, Blue Key, and Who's Who in American College and Universities.

OFFICERS

First Semester

Bill Miller ---------- President
John Harton ---------- Vice-President
Jack Richardson ---------- Secretary
Roy Walters ---------- Treasurer

Second Semester

Carl Gibbons ---------- President
Ansel Condray ---------- Vice-President
Robert Holyfield ---------- Secretary
Roy Walters ---------- Treasurer

Pikes and dates work on segment of the Homecoming float. The dates are still helping because they don't know the float is gross.

Halls

First Row: Teddie Alderman, Carolyn Joyce Allen, Linda Joyce Arroyo, Linda Barron, Delilah Ann Bell, Sharon Blythe, Glenda Bostick, Kathryn Lloyene Bruce.

Second Row: Jean Buchanan, Judi Burch, Laura Alice Cameron, Linda Jane Cannon, Faye Ann Carter, Sandra Sue Carter, Frances Anne Cherry, Michael Sharon Clark.

Third Row: Mildred Marie Coccia, Mary Portia Coffman, Loretta Lee Colbert, Sandra Sue Cranford, Patricia Kathleen Daniel, Joe Ann Davis, Diane Dickerman, Kathryn Leanna Dyer.

Fourth Row: Tommie Carol Dyer, Patricia Egger, Frances JoAnn Everett, Terecia Ferguson, Flossie French, Linda Kaye Fricker, Victoria Olivia Ganslen, Carole Gayer.

Fifth Row: Mary Lou Gilbert, Margaret Gramlich, Connie Gregory, Margareta Boel Hansson, Cheryl Ann Harper, Karyl Lee Harvey, Bonnie Jean Hodges, Marsha O'Day Hudlow.

Sixth Row: Bettie Hudson, Sonja Sherrill Hunt, Leslie Joyce Jarrett, Jacquelyn Ann Johns, Pamela Sue Jones, Bobbie Lee Kinsey, Glenda C. McCartney, Sally Jo McGloflin.

Seventh Row: Elizabeth Ann Mullins, Meri Nakamura, Doris Joan Odom, Carolyn Pegelow, Patricia Hellen Perkins, Judy Marie Phelps, Judith Ann Pickering, Linda Kay Ragsdale.

Eighth Row: Margaret Elizabeth Ray, Sharon Andrea Richards, Evelyn Joyce Ritchie, Ramona Roe, Cynthia Russell, Karen Russell, Berta Leiva Seitz, Wanda Louise Seitz.

Ninth Row: Betty Arlene Sheetrum, Bonnie Smith, Diana Smith, Naomi Faye Smith, Sandra Snowden, Janice Marie Stone, Phyllis Leona Taylor, Sharon Thompson.

Tenth Row: Sharon Ann Tracer, Janna Tull, Virginia Kay Turner, Eugenia Ann Vickers, Linda Marie Vinck, Barbara Ann Weeks, Julia Charlene Welcher, Virginia Ream West.

Eleventh Row: Virginia Ruth Whatley, Peggy Alene Wheeler, Deanne Wilber, Anna Louise Williams, Judy Yvonne Wilson, Sarah Elizabeth Zechry.

Loading the car to go home for the Easter holidays, the girls are trying to take home all their winter clothes. This was a mistake.

Naturally the Fayetteville weather remained cold after the break; everyone who took home their winter clothes froze for two weeks.

Carnall Hall

The residents of Carnall Hall experienced an outstanding year filled with various social activities and participation in many campus organizations.

Leadership was shown by Janna Tull who was elected historian of Mortar Board and Vice-President of Arkansas Methodist Student Movement, she was chosen to be a member of Phi Beta Kappa, and selected as WIHC Outstanding Senior Woman. Nonnie Sanders participated in University play productions, Romona Roe was on the Arkansas Traveler staff, Meri Nakamura served as Secretary-Treasurer of WIHC and Secretary of Chi Theta, Marsha Hudlow presided as Vice-President of WIHC, Roberta Harker was President of National Merit Scholarship organization, Frances Cherry was Secretary of Alpha Lambda Delta and Judy Birch was President of WIHC and served on the Board of Publications.

Under the able guidance of Ann Vickers, President, the girls at Carnall carried on a full and successful social season highlighted by a dinner-dance with a "Winter Wonderland" theme and the much anticipated spring formal. Also, many other incidental parties such as birthday dinners, teas, and open houses were held.

OFFICERS

Ann Vickers _____ President
Diane Dickerman ____ Social Chairman
Marsha Hudlow _____ Treasurer
Pam Jones _____ Secretary

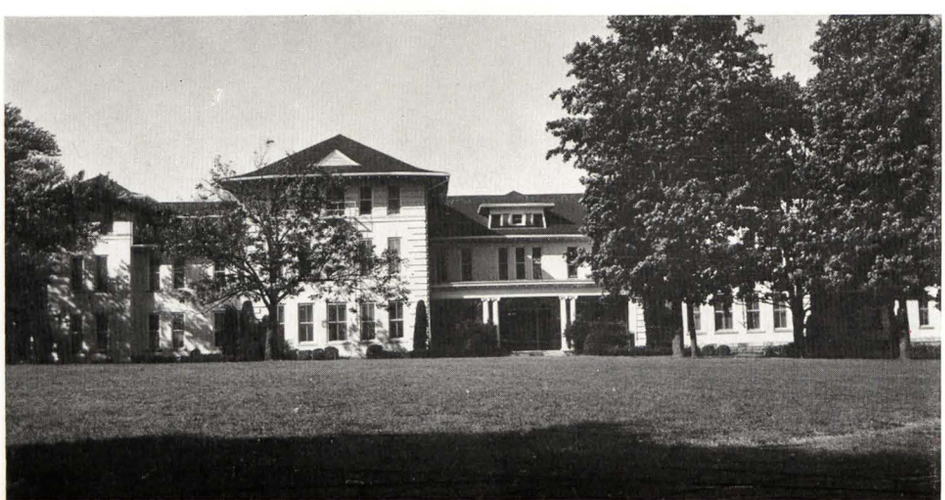

Tired and somewhat disillusioned after a hectic day of moving into Fulbright, the girls sit and wonder what to do with all their belongings. Soon they will be sitting and wondering about things like bars on the windows, date call, the walk to class, and tests.

Fulbright Hall

Fulbright Hall with her four hundred freshman residents is still as always maintaining a high rating in all aspects of campus activities. Fulbright took third place trophy in Singphony competition, Jackie Jones was Homecoming Queen, Janice Funk was selected as a Razorback beauty, and fifteen members of Chimes came from Fulbright. Residents were also active in WIHC, Civic Club, ABC, PEM, Young Democrats and Young Republicans, and WRA.

The social Calendar was filled was drop-ins, a Christmas dinner for the faculty and a spring formal.

OFFICERS

First Semester		*Second Semester*	
Susan Matthews	President	Susan Hutton	President
Ann Boudreaus	Secretary	Kim Mosely	Secretary
Linda Burroughs	Treasurer	Sherry Mackie	Treasurer

First Row: Anne Lewis Allen, Timothy Smith Allen, Sarah Jane Althauser, Patsy Anderson, Deanna Lois Archer, Patsy Lou Armstrong, Gara Sue Arnholt, Patricia Jan Atherton, Priscilla Catherine Atkins.

Second Row: Dorothy Frances Bailey, Lynn Baker, Mary K. Baker, Anita Ann Ballenger, Kathleen Barden, Mary Ann Beaty, Charlotte Ann Belford, Beverly Jane Bell, Virginia Ann Bell.

Third Row: Patricia Adair Bennett, Susan Lee Bennett, Lynda Sue Bernard, Celia Anne Berry, Kathy Icyphene Best, Elizabeth Ann Bigham, Linda Beth Birkhead, Sharon Blair, Becky Blake.

Fourth Row: Shirley Jean Blevins, Bette Jane Blodgett, Anita Joyce Boswell, Ann Gay Boudreaux, Sarah Adine Bradford, Penny Jo Brannon, Gloria Jean Bray, Marilyn Flora Bray, Patricia Anne Bray.

Fifth Row: Carole Bresler, Betsy Carolyn Bridenthal, Jean Ann Bridges, Sandra Lee Brogdan, Beverly Jean Brooks, Linda Sue Broom, Joan Valinda Browder, Sara Ann Brown, Alicia Irene Brush.

Sixth Row: Joyce Jan Bryant, Mary Beth Bayson, Eleanor Joyce Buford, Carole Beatrice Bunge, Linda Gail Burroughs, Sallye Sue Burrow, Sandi Martina Butler, Essie Faye Butt, Catherine E. Caldwell.

Seventh Row: Helen Virginia Callahan, Jeannie Callaway, Nancy Rhea Carter, Patti A. Carter, Pamela Joyce Gary, Betty Catlett, Marsha Clark, Phyllis Kay Clem, Margaret Martha Cohen.

Eighth Row: Kathryn Louise Coleman, Vera Joe Cook, Glenda Jean Copeland, Betty Linda Corrington, Carolyn N. Cossey, Mary Nancy Council, Mary Frances Crook, Tani Czarowitz, Sandra Kaye Debney.

Ninth Row: Diana Dawn Dandridge, Anne E. Daniel, Georgiann Emilie Daunis, Dixie Ann David, Lina Jean Davis, Mary Frances Davis, Vicki Lynn Davis, Linda Carole Dearing, Cynthia Jane Dearth.

Tenth Row: Patricia Gayle Delaney, Mary Katherine Denker, Connie Denton, Deborah Ann Doland, Linda Drake, Patricia Ann Edwards, Sandra Lee Ekman, Judith Sharon Elliott, Jane Page Ellis.

Eleventh Row: Joann Ellis, Leslie Kay Ellis, Mary Elaine England, Mary Donna Erwin, Lois Ann Evants, Diane Harriet Ewing, Mary Elizabeth Fee, Marilyn Fender, Sara Jo Fendley.

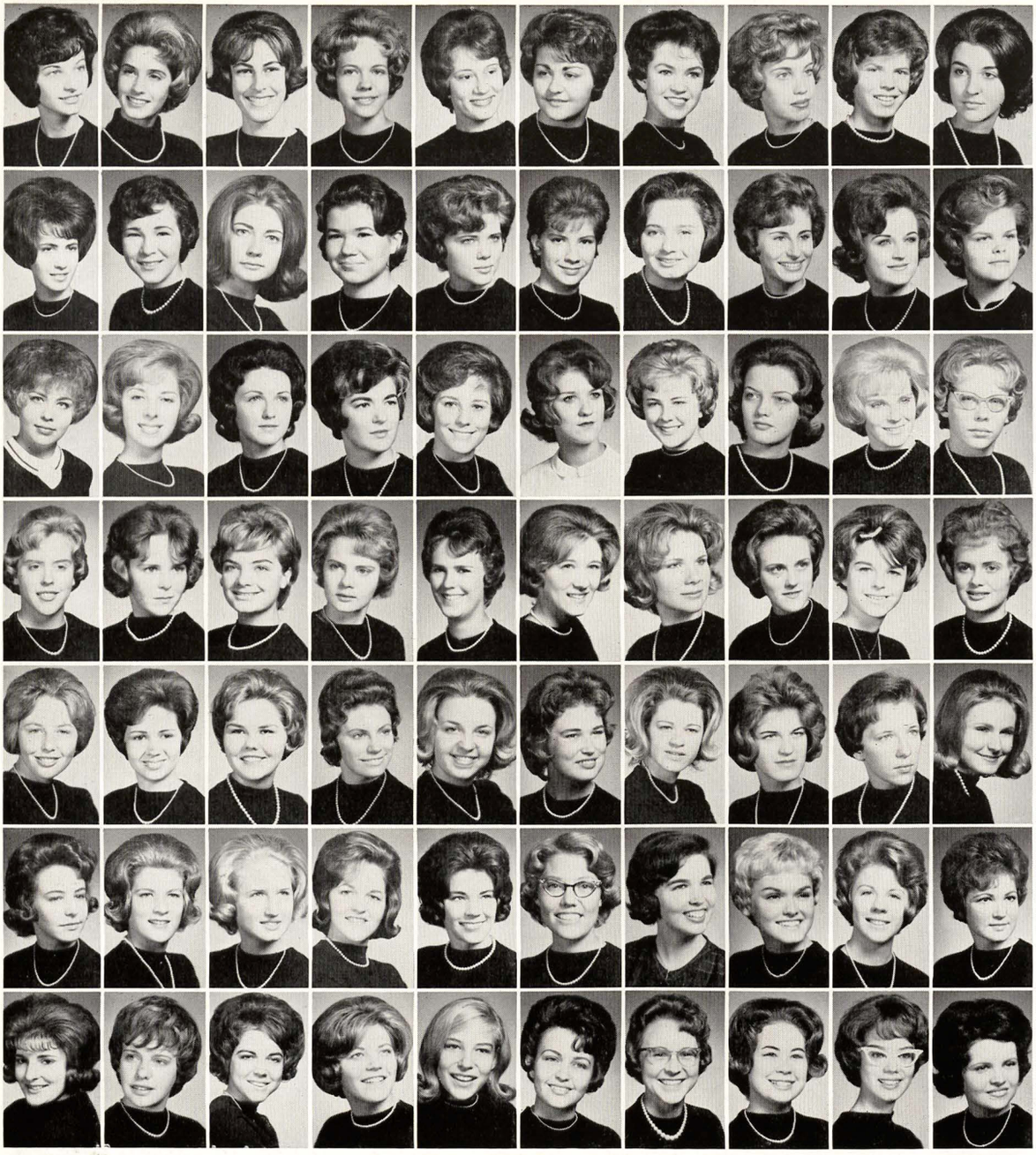

First Row: Brenda Kay Ferguson, Nancy Joyce Ferguson, Jane Fletcher Ferril, Elizabeth Bruner Field, Grace Alicia Fields, Linda Fikes, Jane Finger, Frances Kay Flowers, Joan Carol Foster, Janis Funk.

Second Row: Jean Gardner, Dana Lynn Garrett, Donna Kay Garrett, Sharon Lucille Garrett, Patricia Ann Garris, Mary Elizabeth Georger, Sandra Ann Goodwin, Valita Goza, Marilyn Annette Grady, Mildred Lois Gragg.

Third Row: Jayne Granoff, Linda Diane Greer, Cheryl Ann Gregory, Margaret Gregory, Diana Marr Griffin, Fran Louise Griffin, Jo Belle Hailey, Mary Carolyn Hale, Janie Annette Haley, Neta Bea Haley.

Fourth Row: Donna Hall, Sharon Diane Hamilton, Sandra Mae Hammann, Susan Quintella Hanson, Mary Elaine Hargis, Betty Ann Harris, Martha Harvey, Mary Elizabeth Hawn, Annie Heinold, Fredda Jeanette Hern.

Fifth Row: Karen Jane Hess, Dana Kay Hill, Janis Ann Hixson, Susan Jane Hodges, Barbara Jean Hoffman, Carolyn Hoffmann, Margaret Kerr Holt, Mary Kathryn Holt, Penni Holt, Sandra Holt.

Sixth Row: Julie Ann Howarth, Harriet Kay Hubbard, Karen Sue Hudson, Gloria Carol Hughey, Linda Kay Humphries, Alice Lucille Hunt, Susan Dill Hutton, Carolyn Christine Ingram, Libby Ingrum, Linda Isenman.

Seventh Row: Kay Jocobs, Gloria Jenkins, Gayle Johnson, Judy Johnson, Nancy Johnson, Patricia Johnson, Rebecca Johnson, Sharon Johnson, Sheryl Johnson, Burke Johnston.

Keyed-up, this newly arrived freshman must now try to find the door the key fits. When she gets there, there will be another girl with a matching key — her mystery roommate.

First Row: Jacque Jones, Julie Ann Jones, Suellen Jones, Mary Susan Juniel, Diane Kappes, Marilyn Kays, Martha Lynn Kelley, Sara E. Kelley, Lorene Kennon.

Second Row: Jan Kincaid, Georgann Kincannon, Judith Anne King, Harriett Suzanne Kinney, Suzanne Kitchen, Carolyn Sue Knight, Juith Lynn Koen, Wesley Olivia Lambert, Janice Claire Laney.

Third Row: Linda Lee, Nancy Elizabeth Lee, Marguerite Ann Levy, Marcia Scott Libby, Linda King Limbaugh, S. Damaris Lindloff, Sarah Elizabeth Little, Miriam Clark Locklear, Diana Dale Looney.

Fourth Row: Janeece Ann Lough, Marcia Jean Lowe, Brenda Sue Lowrey, Shari Anne Mackie, Robin Roy Maddox, Shelly Anne Magie, Kathleen S. Marsh, Martha Jo Marshall, Susan Trigg Matthews.

Fifth Row: Margaret Ann Maughs, Janis Mawhinney, Janet Virginia McAllister, Margaret Ann McAllister, Judith Gail McCarley, Lorraine McCraney, Virginia Carol McCune, Suzy McCurdy, Judith Carol McDaniel.

Sixth Row: Lynn Elizabeth McDonald, Suzanne Ford McElroy, Marilyn Mae McGill, Mary Kathryn McKenzie, Susan McMillan, Nanci Lee McMinn, Patricia Anne McRaven, Ellen Raye McSpadden, Billye Regina Means.

Seventh Row: Dorothy Joanna Miller, Glenna Kaye Miller, Grace Ann Mires, Joan Elizabeth Mitchell, Donna Moody, Cheri Elaine Moore, Constance Elizabeth Moore, Sandra Kay Moore, Jan Morris.

Eighth Row: Sandra Kay Morton, Kathryn Elizabeth Mosley, Mary Margaret Murff, Cheryl LaVonne Nau, Marsha Lynne Newsom, Carolyn Joyce Nicholson, Paula Kay Nickell, Ladye Kay Nix, Sherry Noe.

Ninth Row: Rhonda Lee Oglesby, Sally Lynn Olinger, Nancy Jeanne Oliver, Gwendlyn Ann Parish, Nancy Jean Parks, Paulena Ann Paschal, Marcia Pearce, Patricia H. Pendergrass, Molly Ann Penix.

Tenth Row: Donna Jean Petty, Donna Ann Pierce, Linda Joyce Pledger, Sylvia Patricia Pockrus, Sissy Polk, Cara Ann Pomfret, Frances Anne Powell, Rebecca Ann Powell, Pamela Sue Presswood.

Eleventh Row: Patricia Provine, Barbara L. Purves, Cecile Jozette Quimby, Donna Jane Read, Dana Kay Redding, Janes Carolyn Rhodes, Gaye Ricks, Anne Carolyn Rittershouse.

First Row: Billie Ann Roberts, Doris Ann Robinson, Mary Anne Roche, Elizabeth Ann Rogers, Frances Marie Rogers, Glenna Rose, Jannette Rose, Nancy Adams Rose.

Second Row: Linda Lou Rowland, Susan Hannah Rugh, Peggy Rumph, Janyce Claire Rupert, Kathlynn Sue Sanders, Beverly Anne Saunders, Peggy Ann Schell, Kathleen Anne Schneider.

Third Row: Jane Schweiger, Sarah Lee Scott, Rebecca Searcy, Janie Ruth Shane, Judith Ellen Shaw, Kay Carol Shell, Mary Sue Sherland, Sharon Sue Silcott.

Fourth Row: Julie Simard, Joy Kaye Simmons, Ellon Louise Smirl, Jacqueline Smith, Terry Ann Smith, Wilma Jean Smith, Jane Ellen Snow, Sherry Lynn Springer.

Fifth Row: Sharon Elizabeth Stalcup, Betty Steel, Barbara Jane Stegall, Jennifer Lee Stephens, Jean E. Steward, Barbara Sue Stockdell, Linda Gail Stone, Margaret Ann Story.

Sixth Row: Marsha Lynn Stow, Lynda Stuart, Sara Ann Stuart, Judy Ann Suen, Barbara Suter, Anna Lynn Tarkington, Lois Lynn Tarver, Patricia Tarvin.

Seventh Row: Mona Marsha Templeton, Barbara Tyanna Thacker, Kathy Thomas, Mary Ruth Thomas, Patricia Elizabeth Thomas, Susan Thomas, Carol Lynn Thompson, Marian Tims.

Eighth Row: Joyce Elaine Tindle, Laurie Kathryn Townsend, Dawn Marie Trammell, Barbara Ann Tremble, Theresa Marie Tuck, Betty Carol Turnage, Nancy Jane Turner, Pam Turner.

Ninth Row: Hilda B. Undernehr, Rebecca Jean Utley, Shirley Adair Valentine, Carol Van Dalsem, Mary Kay Vann, Joyce Ann VanZandt, Diana Gene Wallin, Elizabeth Anne Washburn.

Tenth Row: Diana Gene Watson, Elizabeth Ann Watson, Virginia Carol Watson, Charles Mary Webb, Ann Marie Whaley, Bettye Kay Whetstone, Mary Anne Whitaker, Mary Kathleen Wilkerson.

Eleventh Row: Judith Ann Wilkinson, Nancy Lou Williams, Pamela Jean Williams, Kathryn Susanne Williamson, Nancy Ellen Woods, Frances Ann Yancey, Nita S. Yates, Mary Anna Yee.

The evening meal in women's residences is a nice affair with nice manners and such. Not pictured are the kitchen boys, who in addition to serving the meal, entertain the girls with food fights in the kitchen, "Elephant" jokes, and a bit of friendly flirtation.

Futrall Hall

Futrall Hall, being only two years old, has by no means slighted her residents in the various areas of campus activities. Learning to work together served as an important lesson for these upperclass women. All residents experienced a well-rounded year on campus.

The social calendar was set on its way with many Christmas activities, including a tree trimming party for the faculty, a party for underprivileged children, and a party for the Senior Citizen Club. Among other social activities were discussion dinners, etiquette classes given by Miss Cole, head resident, drop-ins, dorm relays, open houses, and teas. Climaxing the social year was the spring formal. Interest was further shown in WIHC, WRA, and ABC.

Futrall Hall is named for Mrs. Annie D. Futrall. As the wife of University President Dr. John C. Futrall, half a century ago, Mrs. Futrall acted as hostess at university functions for twenty-six years — the longest such period of service in the University's history.

OFFICERS

First Semester		*Second Semester*	
Katie Ford	President	Sallye Slayden	President
Jan Godfrey	Secretary	Pat Schlieff	Secretary
Sherra Nance	Treasurer	Vivian Robason	Treasurer

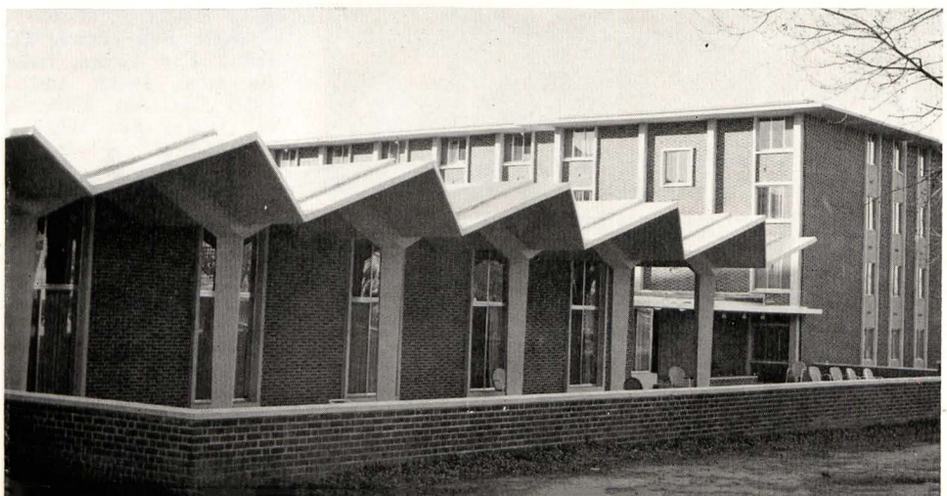

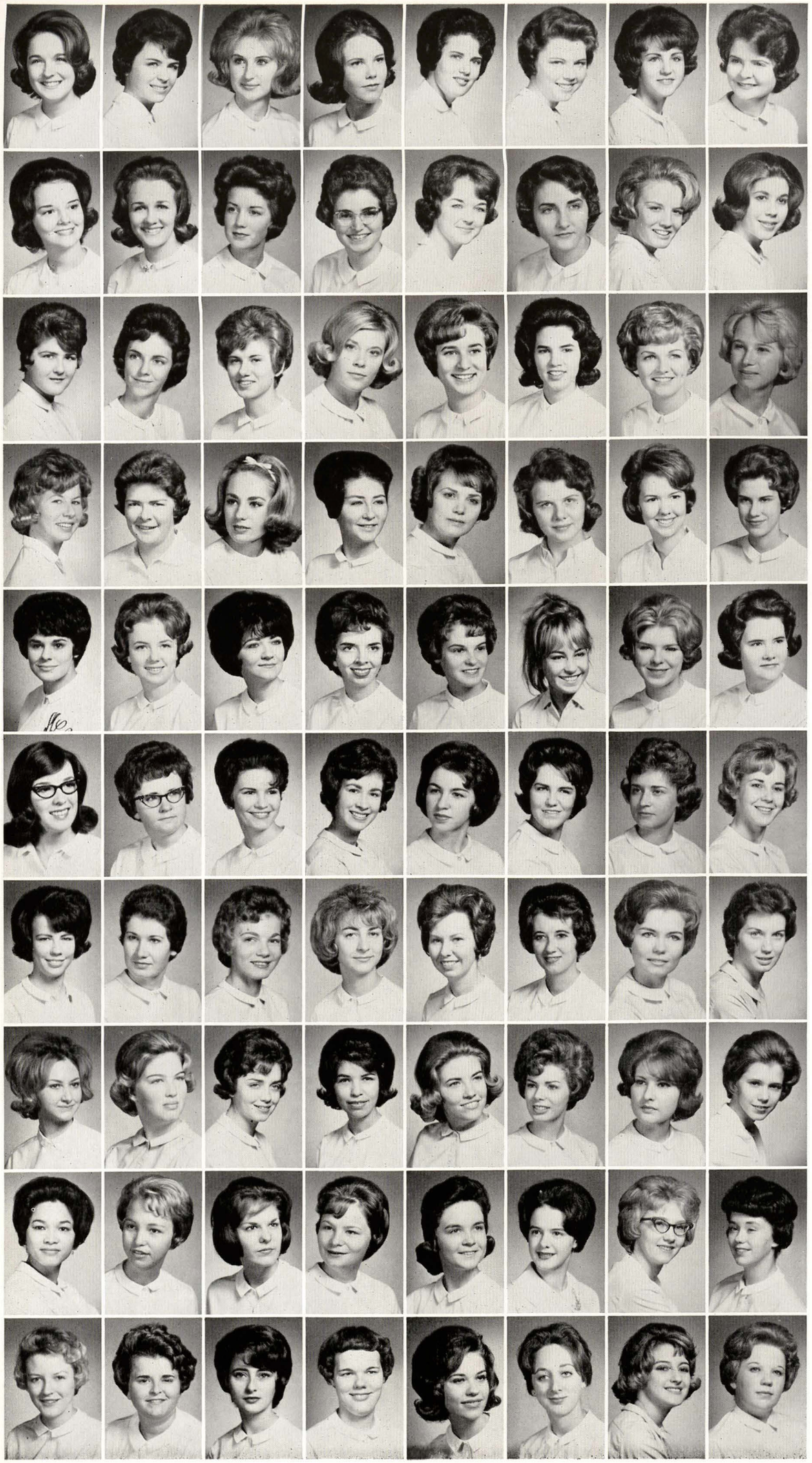

First Row: Jo Ann Adams, Ruth Ann Baker, Carolyn Sue Balkman, Jenna Carol Basham, M. Karen Basinger, Judith Ann Bishop, Barbara Ann Bolls, Kaye Bradley.

Second Row: Becky Brown, Charlene Brown, Linda Ann Brown, Doris Anne Bryant, Mary Carolyn Bunch, Jane Ellen Bunn, Emily Ann Burford, Elsie Lucille Callaway.

Third Row: Carol Ann Carroll, Raylene Carte, Nancy Carolyn Caudell, Constance Jean Clothier, Rebecca Gayle Cobb, Mary Sue Cole, Julie Ann Coman, Carole Ann Cook.

Fourth Row: Sarah Elizabeth Cook, Linda Red Cross, Nancy Louise Daniel, Mona Carol Daniels, Helen Davis, Denese Denney, Caroline Monroe DeWolfe, Dorothy Elizabeth Dortch.

Fifth Row: Cathy DuVall, Nancy Louise Edmondson, Barbara Ann Edwards, Linda Louise Eskue, Sharon Joy Evans, Anne Evin, Patricia Ann Finley, Patricia Jean Finley.

Sixth Row: Carole Ann Fleming, Katie Marie Ford, Carolyn Joyce Gattis, Faith Marie Gibson, Marilyn Frances Graham, Mary Lin Greene, Virginia Lee Brumbles, Sandra Kay Haley.

Seventh Row: Sandra Kay Hardy, Joyce Evelyn Harkins, Linda Kay Harms, Ethel Lillian Hays, Betha Sue Heffington, Linda Ann Holland, Barbara House, Jo Carol Hubbard.

Eighth Row: Frances V. Hughes, Jane Hurd, Patty Jamison, Delores Barbara Jennings, Sharon Lee Jolly, Carolyn R. Jones, Mary Phenea Jones, Anna Willene Langley.

Ninth Row: Louise Lai Lee, Judith Kay Lemon, Sally Ann Livingston, Judith Ann Lofton, Patsy Ann Long, Madeline Maher, Dorothy Ann Martin, Sheila Ann McCray.

Tenth Row: Jean Ann McDonald, Lucille Moody, Mary Estell Morris, Lucy Mae Mosier, Sherra Lynn Nance, Mary Margaret Nelle, Sandra Sue Nunnally, Patricia Kay Oakes.

Saying farewell for another night, lovers stand close in the shadows.

First Row: Frances Ann Orr, Mary Elaine Patterson, Anna Laura Penn, Vicki Rose Penton, Martha Eunice Perdue, Elizabeth A. Powell, Rosemary Pritchett, Nancy Marie Rainey, Carla Marie Reames.

Second Row: Mary Elizabeth Reed, Wedra Jean Reed, Judith Lynn Reinheimer, Dina Carol Reynolds, Cheryl Anne Rhodes, Claire L. Rhodes, Martha Paulette Riley, Vivian Lee Robason, Nancy Roth.

Third Row: Keah Frances Runshang, Marihta Kaye Rutherford, Dorothy JoAnn Schifferli, Patsy Ann Schleiff, Becky Scott, Rebecca Jean Sellars, Leslie Mary Sharpe, Frances Elaine Shepherd, Linda Shoemaker.

Fourth Row: Judith Ray Sinor, Carolyn Lea Skelton, Sally Lynn Slayden, Anna Fentress Smead, Genevieve Stacy, Eveline Klayer Stanford, Marilyn Jeanne Steplock, Alyce Carole Stewart, Janet Sue Stites.

Fifth Row: Marilou Strait, Norma Elizabeth Stroope, Nelda Faye Swafford, Teresa M. Tanner, Julie Tatum, Lynda Taylor, Martha Lee Taylor, Donna Anne Thomas.

Sixth Row: Mary Alice Tinsley, Nancy Ann Voyles, Beverly Ann Ward, Sally Jo Watkins, Mary Frances Weaver, Lewis Ann Webb. Sandra Wheat, Laine Whitcomb.

Seventh Row: Martha Rae Williams, Frankie Ann Williamson, Lynda Gail Wilson, Sherry Wood, Lou Ann Wright, Roxy Ann Wright, M. Kae Yates, Cynthia Ann Young.

Leaning on piano while counselor Harriet Daniel plays and clowns for them, a cheerful group of Holcombe girls wait to go to dinner.

Holcombe Hall

Freshman women entered Holcombe Hall this year, and for the first time in quite a while the hall is under freshman leadership.

After the frantic excitement of moving in, the girls settled down to a hard year's work. They have succeeded in highlighting the campus socially and academically through cooperation.

Under the supervision of capable officers, the hall rounded off the social calendar with guest dinners, open houses, a Christmas party for underprivileged children, and a spring formal. The residents of Holcombe have also played an active part in WRA by winning the bowling tournament, and have participated in WIHC and ABC. Holcombe is also proud of her individual honors, including members of Chimes and Alpha Lambda Delta.

OFFICERS

First Semester		*Second Semester*	
Sandy Snow	President	Kathy Jones	President
Carolyn Brooks	Secretary	Marsha Vance	Secretary
Marcia Payne	Treasurer	Mandy Wellborn	Treasurer

First Row: Paulana Abbott, Virginia Lea Adams, Connie Lea Allen, Karen Jeanne Atchley, Joan Marie Baird, Catherine Elizabeth Baker, Patricia Marie Ball, Sally Kay Baswell.

Second Row: Mari Beth Beeson, Linda Louise Breier, Judy Dianne Brewer, Marthe Jo Brogdon, Carolyn LaVerne Brooks, Sharon Irene Brown, Kay Winner Brownfield, Suzanne Burleson.

Third Row: Sue Ellen Carlson, Ronda Jill Carpenter, Annabelle Robin Cash, Frances M. Cate, Diana Childress, Carol Beth Coleman, Susan Ernestine Creel, Cheryl Lynn Cushing.

Fourth Row: Linda Kay Davenport, M. Lee Davenport, Sue Ellen Day, Virginia Lea Dearien, Carolyn Sue Denham, Becki E. Dodd, Norma Jean Doss, Marjorie Kay Draper.

Fifth Row: Sandra Jean Drummond, Charleen Elizabeth Dusenberry, Elien Marie Eagleson, Carlyn Jean Edwards, Dana Elaine Elliott, Johnna Earlene Elliott, Virginia Carol Elliott, Sharon Kaye Farber.

Sixth Row: Laura Lee Floyd, Mary Lynne Freeman, Connie Gayle George, A. Olivia Greenwood, Linda Kay Hailey, Carolyn Anita Hall, Sandra Jean Hall, June Annette Hanshaw.

Seventh Row: Georgia Ann Hart, Elsie Marie Hartl, Pamela Eve Hathaway, Carol Ann Hill, Barbara Ann Hirschy, Rosemary Hoag, Barbara Ann Hoffman, Donna J. Hopkins.

Eighth Row: Becky Jaynes, Judith Anne Jones, Judith Carol Jones, Katherine Louise Jones, Mary Janice Jones, Vicki Earlene Jones, Kellie Ann Kelso, Thelma G. Kimbrell.

Ninth Row: Mary Ann Koon, Glenda Gay Law, Cheryl Anne Legatski, Marilyn Sue Linebarier, Betty Anne Linville, Toni Ann Little, Nancy Gaye Marble, Jane Ann McAfee.

Tenth Row: Bonnie Kathryn McCarty, Carolyn Sue McClain, Pamela M. McCoy, Marilyn Kay McCreary, Mary Kathleen McManus, Andrea Marie Mead, George Ann Miller, Elisabeth Ann Moats.

First Row: Karen Ann Morgan, Judith Ann Mosey, Susanna Maria Mosley, Nancy Virginia Myers, Sybil Frances Nash, Frances Darnell Nicholls, Sue Carole Nodler, Carol Jane Norton.

Second Row: Carol Maureen O'Rourke, Diana Pate, Marcia Sue Payne, Mary Katherine Petty, Susan Jane Phelps, Phyllis Sue Plafcan, Mary Kaye Polk, Patricia Anne Pope.

Third Row: Lake Purnell, Sara Sue Reynolds, Jeanne Marie Robinson, Wilma Nell Rogers, Mary Patricia Rowan, Sue M. Rowe, Sandra Ann Ruff, Sharon Dell Sandefur.

Fourth Row: Angela Kay Schmidt, Sharyn Kay Schubert, Robin Lee Sherman, Sarah Frances Sledd, Roxana Louise Smith, Sandra Lee Snow, Carolyn Ruth Spahr, Suzanne Camille Speer.

Fifth Row: Sarah Anne Stansell, Virginia Susan Steinek, Lucy Ellen Summers, Sandra Carol Swint, Amanda Martha Tate, Mary Greer Thompson, Mary Jane Tilley, Ellen Diane Treece.

Sixth Row: Trudebeth Tucker, Marsha Vance, Saundra Lynn Wade, Jane Lee Ware, Claudia Ann Warren, Judy Gayle Waters, Burlestine Webb.

Seventh Row: Smanda Jane Wellborn, Beverly Ann White, Peggy Jo Willbanks, Linda Gail Williams, Millie Ann Wills, Karen Wilson, Doris Rae Young.

Sunbathers, pushing the season, use a warm day to get a start on a tan. Note that two piece suits are still "in." This is good—for tanning.

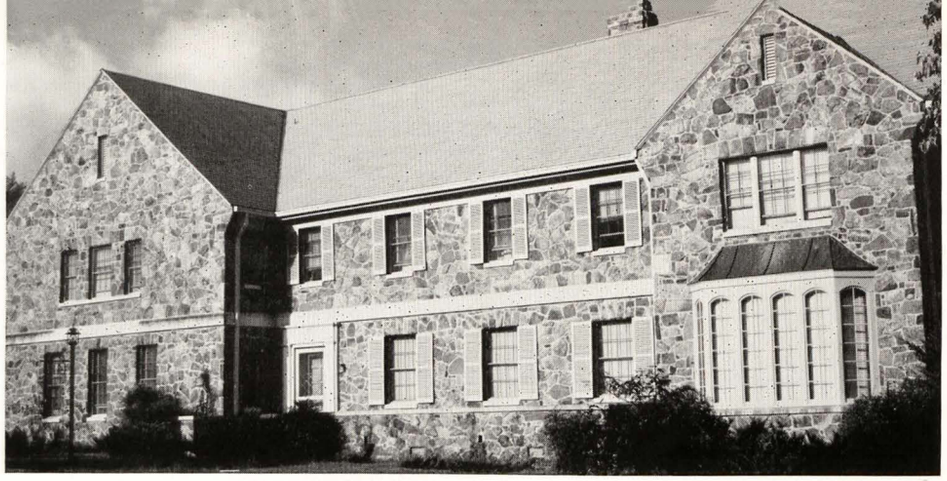

4-H House

The residents of 4-H House enjoyed a full social and academic schedule this year. Linda Weir served as president of AHEA and member of WRA and AWS executive boards, Pat Cole was treasurer of AHEA, publicity director of ASA, Mabel Rogers was reporter of Phi Upsilon Omicron and associate editor of the Agriculturalist, Irene Raper was a member of AWS and WIHC executive boards, and Judy Taylor was named to Who's Who in American Colleges and Universities.

Social activities of the house for the year included a Get Acquainted party in September, a buffet in October, a Christmas Faculty tea, a dinner-date party in February, exchange desserts, and a spring outing.

OFFICERS

Irene Raper ---------- President
Judy Taylor ---------- Vice-President
Mabel Rogers ---------- Secretary

First Row: Janett Joyce Ausmus, Marilyn Jeanne Austin, Margaret Nell Bedell, Barbara Ann Bennett, Susan Linnie Benton, Janet Lea Bradley.

Second Row: Nancy Carol Bratton, Patsy June Cole, Margaret Jean Dodgen, Elizabeth Ann Fuhrman, Helen Hackney, Janice Marie Harber.

Third Row: Norma Ruth Hipp, Carolyn Ruth Hornsby, Christy Gay Jenkins, Frances Ilene Lawrence, Mary Catherine Long, Celia Rose Maloch.

Fourth Row: Patricia Marie May, Rebecca Jane O'Neal, Mary Lynne Parker, Ruth Ada Parker, Reba Nell Posey, Donna Carlene Priebe.

Fifth Row: Carolyn Sue Qualls, Gova Irene Raper, Linda Kaye Richter, Sarah Rodgers, Mabel Faye Rogers, Jacquelyne Ruth Shipley, Judy Lynn Taylor.

Sixth Row: Carolyn Tillman, Janice Darlene Turner, Nancy Rebecca Turner, Margaret Ann Valliant, Martha Sue Walls, Rebecca Lynn Wardlow, Linda Paulette Weir.

An orphan, Razorback Hall is situated in the midst of the skyscraper men's housing complex. One of the orphan residents is watching TV before going to dinner at Brough Commons, whose cafeteria facilities are graciously shared by the men of Yocum and Humphreys.

Razorback Hall

Razorback Hall experienced quite a change this year, housing upperclass women. Though the present residents were used to more feminine surroundings, they overcame the handicap quite well through cooperation and uniting their efforts. As a result Razorback was well represented on campus with many individual honors.

Cheryl Turner was named ROTC sponsor, Patsy McCoy was WIHC senator, Gail Bigge was chosen Playmate of Lambda Chi Alpha and selected a Razorback Beauty for 1963-1964. Under the direction of Judy Safely, Razorback won fourth place in Singphony this year. Residents were also active in basketball, tennis, volleyball, and intramural bowling. Further interest was shown in ABC, WIHC, PEM, and Young Democrats and Young Republicans.

The social season was highlighted with open houses, drop-ins, guest dinners, and teas. This has been a year of participation in campus activities, as well as one of adjustment and reorganization.

OFFICERS

First Semester		*Second Semester*	
Linda Kennedy	President	Marsha Swindle	President
Judy Young	Vice-President	Sallye Lowry	Vice-President
Judy Williford	Secretary	Janet Angelleti	Secretary
Priscilla Taylor	Treasurer	Rose Ann Miller	Treasurer

First Row: Janelle Marie Angeletti, Ann Marie Beller, Marylyn Gail Bigge, Kay Ann Bishop, Brenda Dowe Blaylock, Charlotte Bobb, Mary Ann Brown, Gail Mary Chase, Vada Kay Colbert.

Second Row: Paige Crimmins, Betty Sue Daniels, Joan Irene Deere, Sarah Alice Dodgen, Sue Estes, Kathryn Marie Etoch, Sallye Jo Farmer, Willie Jean Farquharson, Nicki Ann Finger.

Third Row: Janet Sue Freeze, Quida Gayle Garrison, Joy Lynn Gross, Mary Ann Groves, Alice Elizabeth Hailey, Charlotte Ann Haley, Elizabeth Jeanne Hall, Lorene Hampton, Alice Faye Harris.

Fourth Row: Juanita Ann Hastings, Molly Helms, Julia Anne Hicks, Alma Faye Houston, Brenda Ann Hudson, Barbara Lynn Hughes, Kathryn Sue Hurst, Teena Jackson, Julie Deanne Johnson.

Fifth Row: Beverly Kaye Karstadt, Linda Young Kennedy, Leota Keys, Melisande Kopp, Lana Jean Langley, Charlene Lee, Cynthia Ann L'Hommedieu, Marcia Jean Little, Sue Ann Little.

Sixth Row: Sallye Frances Lowrey, Suzanne Gloria Lustig, Barbara Jo Lynn, Carole Sue Martin, Linda Matthews, Patsy A. McCoy, Frances Lavinia McKinney, Jacquelyn Melton, Rose Ann Miller.

Seventh Row: Connie Jo Musick, Linda Susan Park, Trudy Paulson, Eva Marie Pearson, Norma Jane Porter, Hilda Jane Reames, Patricia Ann Richter, Charlotte Ann Rike.

Eighth Row: Mary Ellen Riley, Julia F. Roberts, Dorothy Susan Rose, Charlotte Cecille Runyan, Judith Anne Safley, Shirley Mae Sanders, Sandra Gale Spears, Jimmie Patricia Stephens.

Ninth Row: Betty Grapelle Stevens, Jacqueline Virginia Stevens, Carolan Sue Stewart, Margaret Sue Sullivan, Marsha Leigh Swindle, Priscilla Elizabeth Taylor, Sylvia Cathey Thibault, Bettye Sue Thornton.

Tenth Row: Suzanne Janette Tilley, Cheryl Christina Turner, Ruth Ann Vaughan, Verna Mae Webb, Eva Ann Werdein, Marinell Wilkerson, Jane Ann Wilkinson, Sandra Kay Williams.

Eleventh Row: Judy Marie Williford, Jo Anna Willis, Shirley Ann Wilson, Winnie Ellen Wing, Cynthis Lucille Worrell, Martha Evelyn Wright, Judith Anne Young, Phyllis Ann Young.

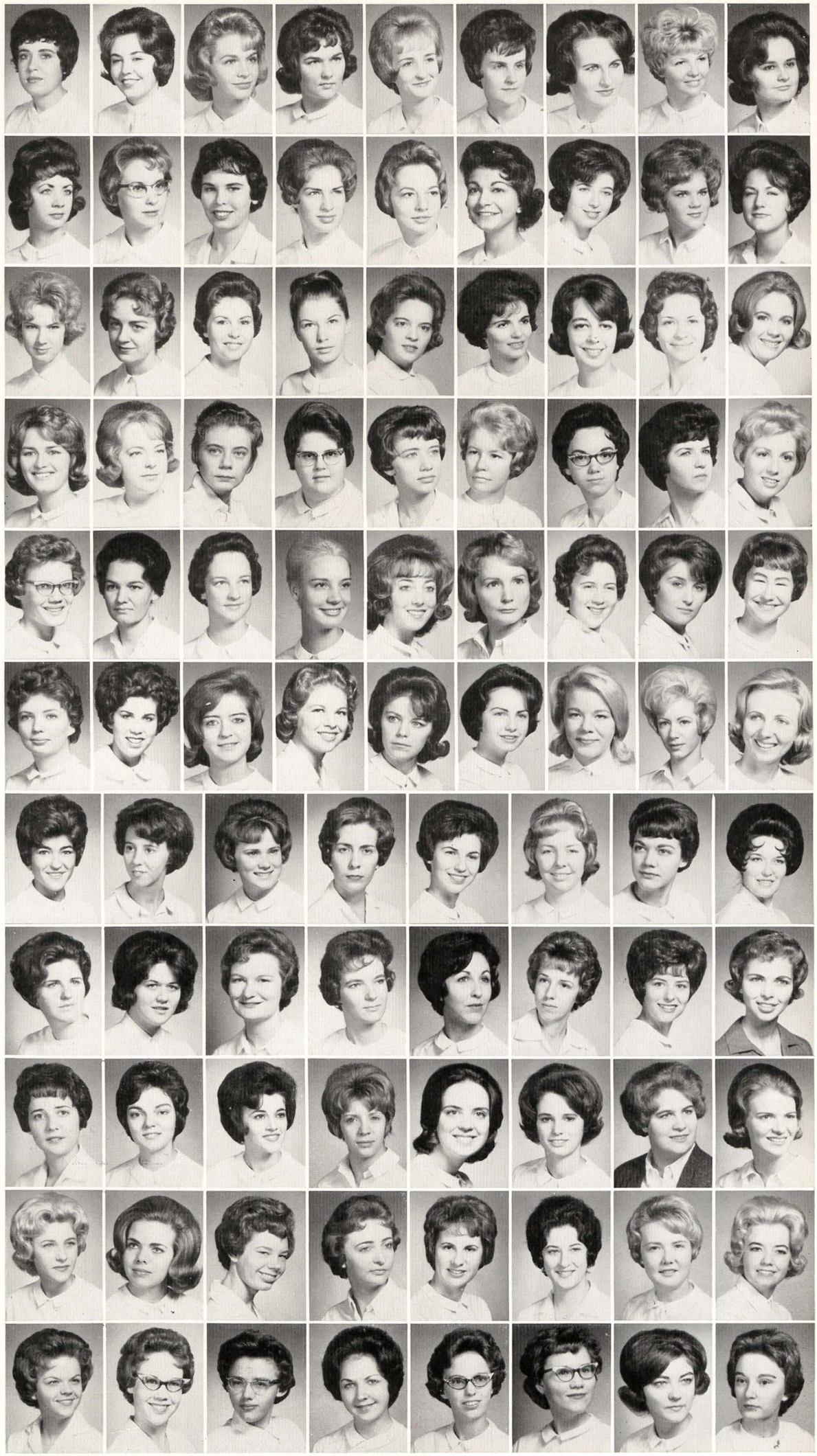

Appearing from behind a sculptured wall, students enter Humphreys Hall — an enormous, modern campus landmark housing freshmen men.

Humphreys Hall

Humphreys Hall, under the leadership of Arthur Hornick, has maintained a high standing on campus with a year of hard work and cooperation of all residents.

The men of Humphreys have participated actively in ABC, MIHC, ODK, Blue Key, Cardinal XX, Phi Eta Sigma, and are boastful of Jerry Cooper, Business Manager of the Traveler and are proud of the Humphreys Freshman Senate. Residents were also active in Young Democrats and Young Republicans, various professional organizations, and church groups.

The social whirl was by no means overlooked. Humphreys was host to faculty teas, drop-ins, open houses, a Christmas party for underprivileged children, a spring formal, and a spring outing.

OFFICERS

Arthur Hornick	President	George Paddock	Secretary
Larry Davis	Vice-President	Martin Pittman	Treasurer

First Row: Harry Adams, Kenneth Adcock, John Ahrens, Robert Allured, Billy Alston, Michael Arrington, Edwin Back, Alan Bailey, Robert Bardwell.

Second Row: William Baughn, William Baum, Gary Beller, Jack Beller, Allen Berry, Richard Bland, Robert Blanz, George Blue, Robert Blume.

Third Row: David Allen Bond, Thomas Boyd, Richard Boyer, Bruce Brashears, Patrick Bray, Ohhie Brown, Leonard Bumpass, David Bunch, George Burnett.

Fourth Row: Walter Bursey, John Burson, Julian Calhoon, James Card, Donald Carolan, Joseph Carruth, William Cartwright, William Robert Casey, Jerry Chaffin.

Fifth Row: William Chapman, Elton Cogburn, Robert Conrad, Bill Cook, Roger Cook, Walter Coppeans, James Crafton, Robert Crank, Gary Cranford.

Sixth Row: Raymond Crawford, III, Lonnie Croswell, Al Daniel, Charles Darr, Fred Davis, Jerry Davis, James Davis, Philip Device, Patrick Colan.

Seventh Row: Darrell Dorris, Coy Dyer, Clem Egleston, Charles Elliott, John Elliott, James England. John Fairhead, Ray Fallen, James Feimster.

Eighth Row: Allen Fitzgerald, George Fleischmann, Arthur Florer, Jerry Fong, James Fowler, George Franks, Bascom Freeman Lee Gammill, Sol Garrett.

Ninth Row: John Gates, Thomas Geren, David Gibson, Jonny Gillock, Billy Graham, Victor Gray, Tommy Grissom, David Grounds, Ben Hamilton.

Tenth Row: John Hamilton, Sammy Hampton, Robert Hanssen, Dee Hardin, Bland Harper, Tom Harper, Charles Hartsfield, Loren Hastings, Jr., Floyd Hays.

Eleventh Row: Patrick Hays, William Hays, Donald Henry, Charles Hill, Jerry Holloway, David Homyk, Randol Hooper, Charles Hoover, Don Horne.

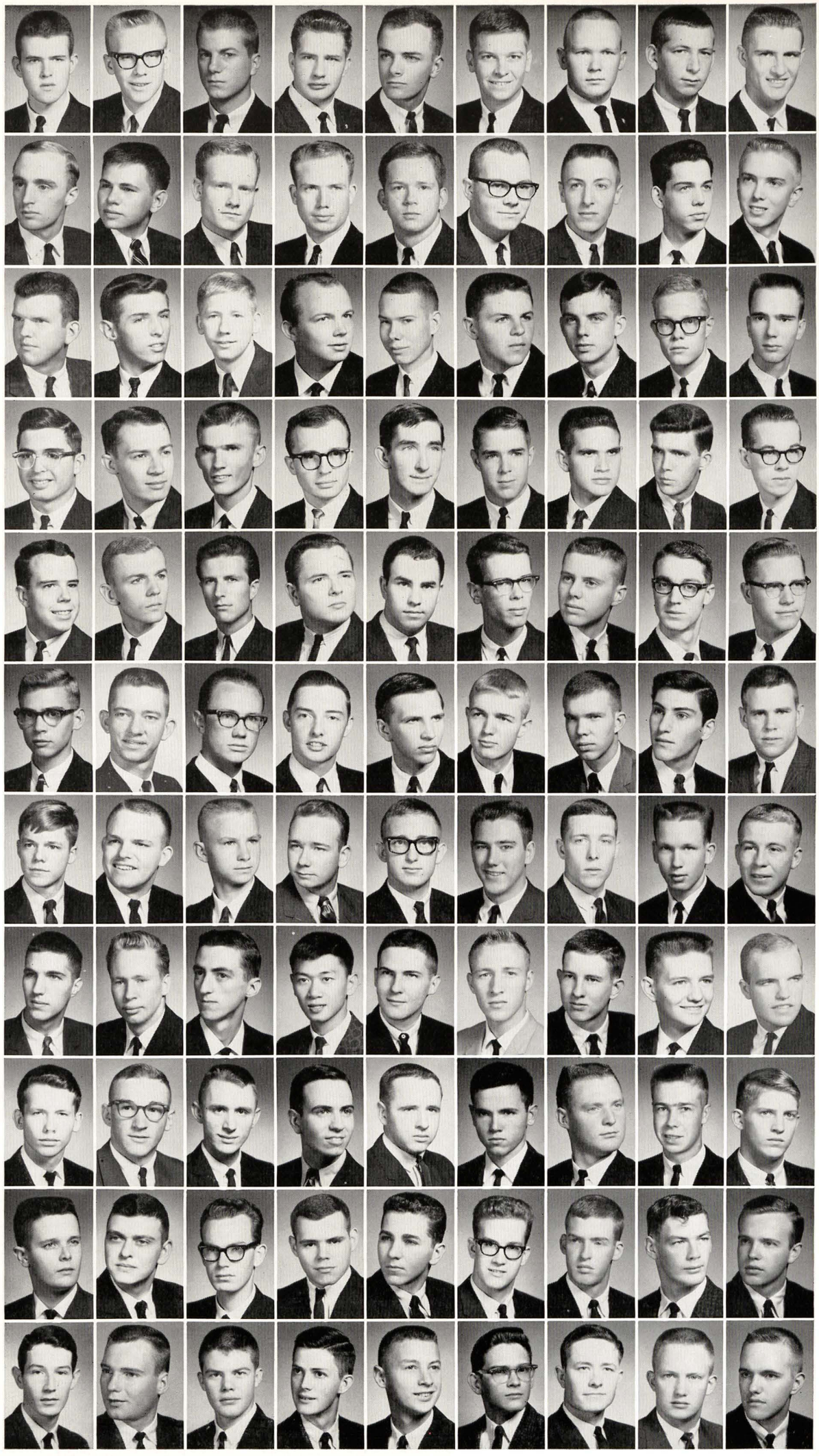

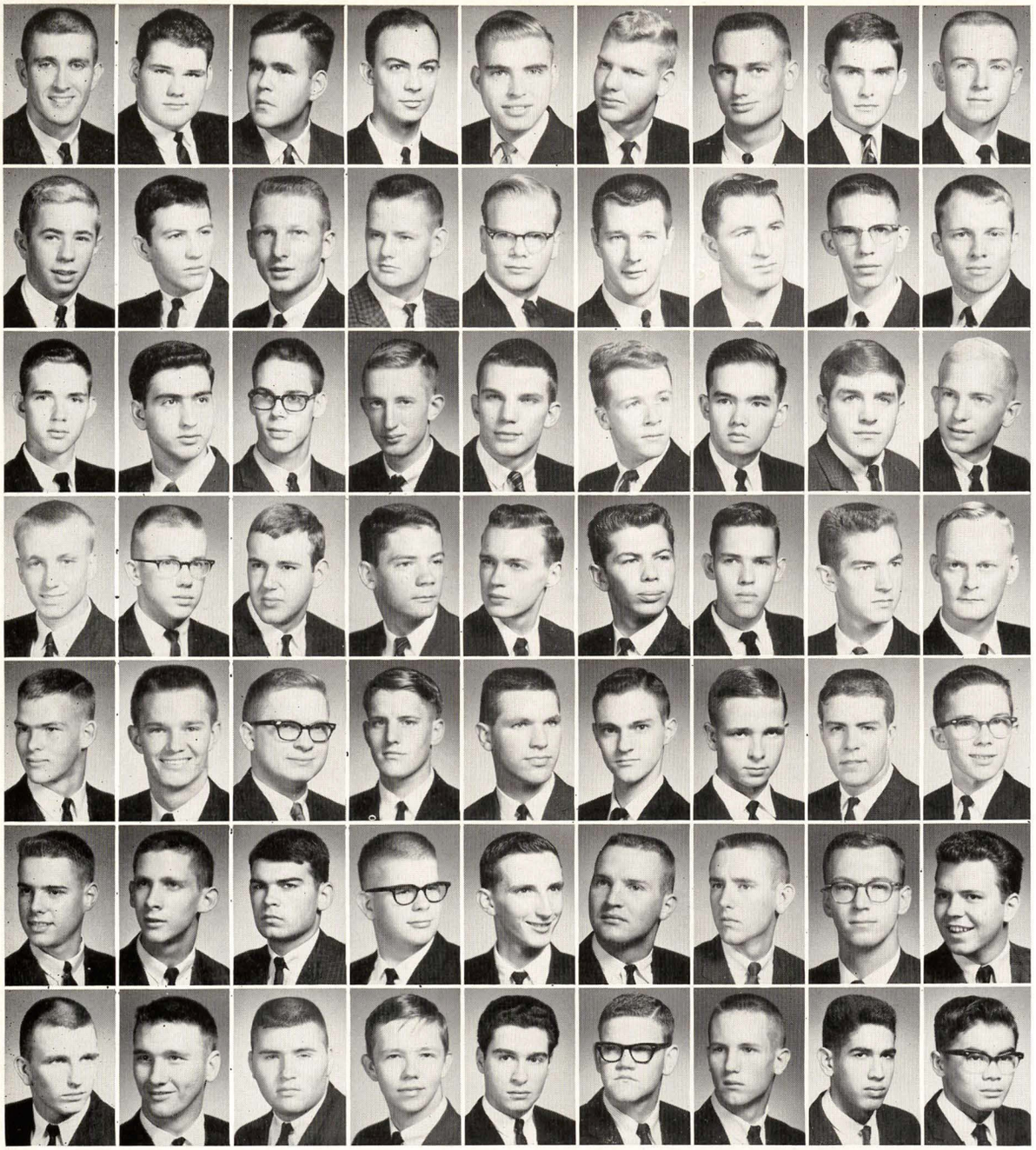

First Row: Arthur Lee Hornick, Walter Daniel Huff, Henley Hunter, Stephen Parker Hutchens, Philip Hutka, Robert Hylle, David Wayne Jackson, Melvin Keith James, Larry Lloyd Johnson.

Second Row: Richard John Johnson, Allen Hollis Jordan, Jeffrey Lynn Kennington, Larry Joe Kidd, Glenn Frank Kile, Donald Spurr Kimball, Ernese Dwayne King, Bill Kinneman, Gary Darwin Kirk.

Third Row: Fred Knod, Harvey Labban, Donald Jefferson Lacefield, Jerry Joe Lawson, William Thomas Lea, Daniel Lee, Jung Mae Lee, Larry Lilley, Douglas Loberg.

Fourth Row: Charles Wayne Lyman, Alfred Lynch, Ross Edwin Mace, Richard Carl Magie, Donald Malone, Larry Ronald Manning, Doyne Richard Martin, James Stanley Mattison, Ronald Garner Mayfield.

Fifth Row: Patrick Manning Mayo, John Howard McCalla, Robert Ralph McCormick, Cecil Dudley McDonald, Tuck McDonald, Rodney McGuire, Robert McKinney, William Arthur McLean, John Darrell McMaster.

Sixth Row: Conley Meredith, Cloyce Harold Miller, Robert Mitcham, Max James Mobley, Dennis Paul Moffett, Melvin Montgomery, Jack Clark Morgan, Jim Lee Morgan, John Mrsny.

Seventh Row: Ralph Munday, Peter Wilks Musgrave, Gibbs Nance, Jr., Lamar Edward Naron, Jr., Gus Anthony Nelson, Jimmy Nipps, Rodney Edwin Norton, Bernardo Ocana, Tetsumi Oishi.

Students often discuss the food in Brough Commons while at the scene of the crime. One thing they can be sure of is that they must not lose their precious meal tickets.

First Row: Dutch Raymond O'Neal, Tom Leck O'Shea, George O. Paddock, Clyde R. Page, John Alan Parker, Albert C. Parkes, John Samuel Patterson, Tom Peace.

Second Row: Asa Gene Pickens, Martin R. Pittman, William Ras Pittman, John Bruce Poindexter, David L. Poole, James A. Purdy II, Bobby Gordon Rainwater, Thomas Denton Rakes.

Third Row: Fred Eugene Rapp, James O. Rauch, Tommy White Rea, Emil Wayne Ray, Mark Randall Reif, William Clark Reynolds, Jimmy Dale Rhodes, Harry H. Ringler.

Fourth Row: James William Robbins, Andy Rose, Claude James Rose, Gary C. Rounsavall, Charles C. Rowe, Bud Runshang, Bill Floyd Rush, David Keith Rutledge.

Fifth Row: Thomas Patrick Sacken, Everette Craig Sanders, Charles Robert Sandine, Michael David Sanford, Dennis Wayne Saulsbury, Ernest J. Schroeder, Don Paul Setliff, Billy Jarrell Setser.

Sixth Row: Robert R. Shannon, Robert William Sheddy, Lee Boyd Shell, James Bryant Shelton, Charles Grayson Simpson, Steven R. Sloan, Douglas Campbell Smith, Frederick Morris Smith.

Seventh Row: John Kenyon Smith, Raymond Lee Smith, Willis Ray Smith, William Arthur Spratlin, Mike Stevenson, Wm. David Stewart, Wm. Herman Stoll, William Richard Stubbs.

Eighth Row: Walter Webb Sweet, James Donald Sykes Jr., Gary Edwin Taggart, John Wirt Thane, Samuel Joseph Thomason, Henry Howard Thompson, Winfred Lee Thompson, Robert Strong Thornton.

Ninth Row: Walter Jackson Tough, Donald Stevens Travis, James Richard Tribble, Frank Abbott Trice Jr., Ronald Lee Twyford, Donald Ray Vines, Dwight Theodore Vines, Charles A. Warriner.

Tenth Row: Norman A. Watson, Louis W. Watts, Dean Tillman Weddle, Charles L. Williams Jr., James Robert Williams, James Vernon Williams, James Howard Willis, Ed Eugene Wilson.

Eleventh Row: Jon Robert Wilson, Stanley Joe Wingert, James J. Wolfe, William Robert Woolly, Tommy N. Works, Ronnie Yates, Charles Eugene Yielding, Gary C. Young, Roger William Zimmerman.

First Row: Pete Walter Amundsen, Rex Lee Asselin, Robert T. Binningsley, John Charles Cox, Jorge Cuan.

Second Row: Joseph Paul Dalmasso, Stanley Lee Erwin, William Earl Estes, Dickie Don Hairston, Arnold A. Haynie, Jr.

Third Row: David B. Hopkins, Jackie Lee Inman, Jeffrey Carl Johnson, Robert DeVere Lambuth, Rodney S. Lewis.

Fourth Row: Carl Wayne Lumpkin, Edgar Lewis Naylor, James Gillespie Patterson, Dan W. Puckett, Robert McConnell Railey, John Joseph Silver, Jr.

Fifth Row: Donald Roy Spillars, Byron Alfred Thompson, Jaan Vehik, Ryan Vehik, Rudolph Layfette Williams, John Robert Wyatt.

The residents of Buchanan House experienced a well-rounded year on campus by participating in almost all phases of campus activity. Not only were they represented in various campus organizations, but they also filled their year with a busy social calendar.

Buchanan was represented in ABC, Civic Club, ΘΤ, AIIE, SAM, AEEE, Scabbard and Blade, MIHC, and Circle K. Their planned social activities included an outing at Lake Weddington and several exchange dinners.

OFFICERS

President ---------- Jann Vehik

Vice-President ---------- Bob Lambuth

Secretary ---------- Stanley Erwin

Treasurer ---------- Ryan Vehik

Buchanan House

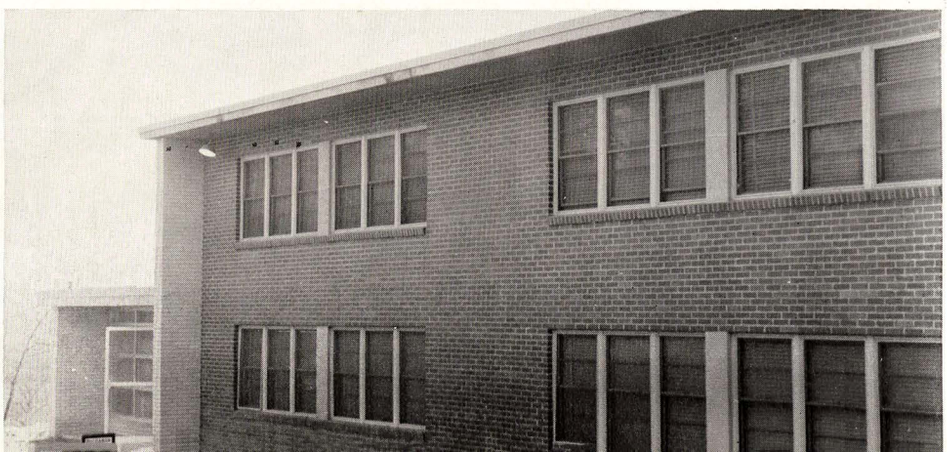

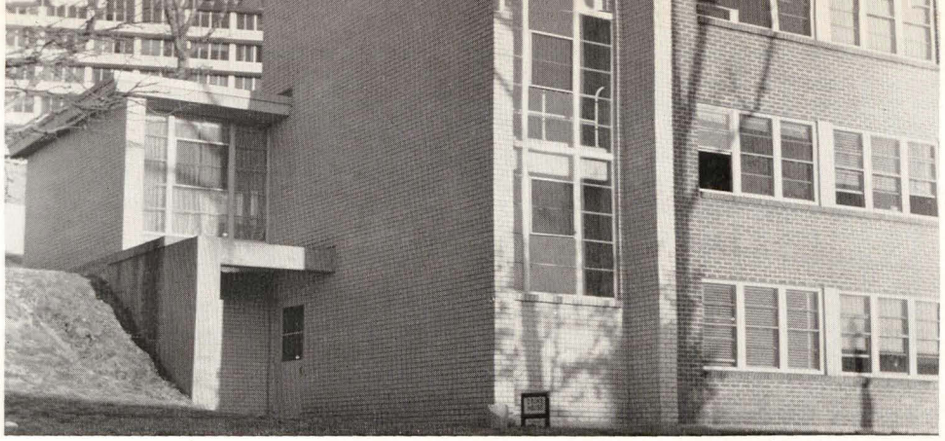

Droke House

The residents of Droke House have had a highlighted year due to their active part in intramurals and their fall social calendar. The house fielded a strong team in areas of softball, football, and basketball, and held numerous parties. Among these were a Christmas party for the under-privileged children of Fayetteville and a faculty exchange dinner.

Droke also took an active part in ABC, Civic Club, and MIHC. With all the interest shown in campus activities, the men of Droke House have spent a successful year full of achievement and fun.

OFFICERS

President ---------- James Kaneaster

Vice-President ---------- Larry Lazecki

Secretary ---------- Scott Manatt

Treasurer ---------- Bob Arthur

First Row: William Charles Anderson II, Robert D. Arthur, Albert Felix Baltz, Roland C. Bonner, Rodger Allen Callahan, David Hall Chambers, Paul Kenneth Clements.

Second Row: Roger Clyde Clubbs, Michael Philip Fairhead, Richard M. Ferguson, James Fincher, Lawrence Owen Freeman, Russell Neil Fugate, Jon Stanley Gingerich.

Third Row: Gary Loren Houser, Mikiel Frank Howie, Charles Archie Huffer, Jerry Glynn James, James A. Kaneaster, Charles A. Knowles, Scott Manatt.

Fourth Row: Charles L. McGuire, Danny Byron Mulhollen, Billy Don Parker, Gary Dale Peterson, Tim Heng Preap, William Tell Rahm, James Howard Smith.

Fifth Row: John William Stiles, Kenneth Wayne Sitton, Jack Reed Sindle, Larry Ronald Tarver, Robert Richard Teague, Thomas Allen Teeter, Richard Harper Wallace.

Gladson House

Still maintaining their active part on the University of Arkansas campus are the upperclass residents of Gladson House. The 1963-1964 school year was filled with participation in many of the campus organizations and various social activities.

Besides being active in intramural sports, the men of Gladson House were represented in the Civic Club, ABC, MIHC, the Accounting Association, various professional fraternities, and several church organizations.

Social activities for the year included an outing at Lake Weddington, an exchange dinner, and many informal parties.

OFFICERS

Fall Semester

President ---------- Bill Burns
Vice-President ---------- Jerry Chamberlain
Secretary ---------- Kneath Loomis
Treasurer ---------- George Hartin

Spring Semester

President ---------- Dan Yoakum
Vice-President ---------- John Davidson
Secretary ---------- James Russell
Treasurer ---------- George Hartin

First Row: Herbert LeRoy Allen, George David Bevil, William L. Burns, Jerry Wayne Chamberlain, Harold Dennis, Jr., Raymond Vincent DeSalvo.

Second Row: Joseph Michael Dolan, John Bruce Floyd, John Hugh Gipson, Robert Glynn Griffith, George R. Hartin, Eugene G. Howard.

Third Row: Richey Lee Hunter, Kneath Loomis, Jr., Gary Stephen Markland, Billy Wayne Nowlin, William Russ Owens, Larry Ray Pasley.

Fourth Row: Don E. Phillips, Gregory D. Price, David Sidney Purtle, Robert Henry Rhodes, Randall Wayne Robinson, Edwin L. Ross.

Fifth Row: James C. Russell, Milton Glen Spears, Harve Jonathan Taylor, III, Harold Turner Whitson, II, Daniel Ray Yoakum.

First Row: Luis Carlos Arosemena, Don Edward Beavers, Robert Lee Bell, Jr., Robert P. Bennett, Robert D. Bowles, Jr., James Artis Carter, Phillip Puland De-Priest.

Second Row: Edward Patrick Fisher, Mack H. Forrester, Thomas R. Frazier, Lester Jacob Friedberg, Bill Wayne Fry, William Orrin Gibson, Charles E. Goodner.

Third Row: Leon Orlan Hedger, John Wayne Henderson, Joe Lynn Henley, Leo M. Jones, Maurus Thomas Jones, Paul Taylor Lovett, Thomas Larry Lundy.

Fourth Row: Thomas Durward Matheny, Donnell Louis McDaniel, James Stanley Mittelstaedt, James Henry Morgan, Jr., Harvey Claude Morris, Ted Kazuo Nakamura.

Fifth Row: Melvin Dole Orender, Jack Neil Price, Donald Lee Reed, Charles H. Rogers, Jerry Lee Rossworn, Joe Thomas Saunders.

Sixth Row: Huston Eugene Sherrill, Jerry Talbot Sims, Samuel L. Smith, Thomas B. Snider, William Lee Snow, James B. Wortham.

The men of Ripley House enjoyed a very active school year. Residents were represented in such campus organizations, as ABC, Civic Club, Circle K, various professional and honorary fraternities, and church organizations. Intramural sports were by no means neglected. Ripley has maintained an enviable record in this area.

Ripley also participated in a wide range of social activities which included a dinner in the fall, and all the social functions sponsored by MIHC.

Adding to Ripley's accomplishments is Jim Moore who was named to Who's Who in American Colleges and Universities.

OFFICERS

President _____ Larry Townley

Vice-President _____ Ted Nakamura

Secretary-Treasurer _____ Donald Reed

Ripley House

Impressive battery of vending machines dispenses a variety of things — sometimes. Sometimes these sophisticated dime stealers don't dispense anything. However, one good thing that can be said for them is that there is no delivery charge.

Gregson Hall

Gregson Hall is composed of two houses, William and Sedgwell, both housing upperclassmen.

William House with its one hundred residents took an active interest in the intramural sports program and various other social and service groups on campus. The social calendar was filled with exchange dinners, a student faculty dinner, dances, drop-ins, and MIHC social functions.

The resident of Sedgwell House are also proud of their accomplishments for this year. Their high grade point gave them a good academic standing and their memberships in ΤΒΦ, ΦΜΕ, ΠΤΣ, ΘΤ, and ΔΤ gave them further recognition. The social calendar was filled with homecoming decorations, coaster classic entry, a spring outing, and an open house on Dad's Day.

Individual leadership was shown by Kent Gordon, member of ΦΒΚ; and Skip Hays, associate editor of the Traveler.

SEDGWELL OFFICERS

President _____ Jerry Newcomb
Vice-President _____ David Powers
Secretary _____ Wayne Roberts
Treasurer _____ Jerry Looney

WILLIAM HOUSE OFFICERS

President _____ James Gauntt
Vice-President _____ Edward Cain
Secretary _____ Pat Eldridge
Treasurer _____ Gerald Argall

First Row: James William Atwood, Ronald Richard Baker, Julius Bariola, Jr., James Paul Barlow, Jr., Peter Otto Becker, Samuel Albert Bell, John Harris Bicknell, Lewis William Billings.

Second Row: Michael Thomas Blythe, Larry Leroy Bowman, James D. Brazil, Gene Brownd, Joe Frank Burns, H. Paul Clampit, James Robert Collins, Donald E. Cowan, Jr.

Third Row: Walter Morris Crandall, James J. Edwards, Everett Wayne Elledge, Nelson P. Elliot, Denton Carl Emanuel, Robert C. Flocks, Ronnie Jim Formby, Ronald Oscar Fowler.

Fourth Row: Emery Louis Francis, Jr., Stanley Velle French, Kenneth Laz Garner, Edward Kent Gordon, Paul J. Graf, Tommy Jo Green, Marvin Boswell Hare, Jr., Paul Dean Hastings.

Fifth Row: Gerald Douglas Hatfield, Jon Michael Haydon, Jack Scott Haynes, Michael L. Joffe, Tommy F. Justus, Dan Skipper Kays, Harry Keith Keifer, Gary Ford Kennedy.

Sixth Row: Imants Krievans, Joe Bateman Locke, Robert Wade Mackey, Ralph Gene Martin, Martin Michael May, John Louis McDaniel, Kinley Emerson Miller, Don Dwight Mobley.

Seventh Row: Jim Moody, Lawrence Paul Moody, B. Maurice Moore, Herbert Leroy Moreland, Jr., Jerry Lynn Newcomb, Paul Lloyd Osmon, Michael Charles Pehosh.

Eighth Row: Joe Scott Pennington, David Lee Powers, Tommy Aikin Reed, James John Reynolds, Donald Douglas Richardson, James F. Roberds, Samuel Wayne Roberts.

Ninth Row: Donald William Roop, John Douglas Rotert, Kenneth F. Schrantz, Jr., Ronald Lee Setser, Doyne Doulas Smith, Frank Clarence Stuart, John Charles Swayze.

Tenth Row: James Gary Taylor, Bruce Edmund Tiberiis, Lewis Eugene Vann, Charles Thomas Wahl, Bud Mansfield Ward, Harlan Edward White, Edward Dean Winter.

First Row: Chester Eugene Adams, Gerald Leslie Argall, Harry Bakker, Donald W. Ballard, James Edward Beene, James Edwin Benston, Ben Bedford Bone.

Second Row: Charles L. Boyd, Ronny Lee Burke, Lyndon Douglas Burton, William Jerome Callan, Fred R. Chandler, Stephen Lee Clark, Charles Rex Cole.

Third Row: Leo Carson Davis, John Elan Denton, William Douglas Duckett, Jimmy Ray Durham, Don L. Fant, Conley W. Fikes, Glenn Dale Fipps.

Fourth Row: Paul Hughes Gillam, Dennis Ray Griesse, Archie Carl Haston, Francis George Henson, Jerry W. Hollis, Stephen Frank Holmes, Doyle Murphy Hughes.

Fifth Row: Randall Johnson, Jerry S. Kennedy, Robert Michael Kinsey, James Fletcher Lea, Robert Edward Lea, Donal Adolfo Luna, Edward Lee Maddox.

Sixth Row: Joseph Hubert Mann, Gerald D. Manuel, Jr., Ben Larry Maxey, John Michael McBee, William Nick McKown, Forney Larry McLarty.

Seventh Row: Richard O. Meinecke, John Masos Nakao, Danny Allen Paladino, John David Porter, Jack Randall Price, James Milton Robertson.

Eighth Row: Wayne C. Sandy, Anthony Joseph Sava, William Beville Searcy, William Henry Sharp, Jr., Ioannis Paul Sklavos, John William Smith.

Ninth Row: William T. Sowell, Jr., Clyde F. Stewart, Tom Francis Stewart, Johnny Wayne Thain, Chi-Wing Tsao, Cecil Edmen Turner, Jr.

Tenth Row: Christopher Carl Viek, George Kirk Wallace, Johnny Joseph Ward, Donald James West, John Michael Woods, Claud Walter Yancey, Jr.

Wilson Sharp

Wilson Sharp houses over one hundred ten varsity and freshman athletes. Included in this house of champions are many All-Southwest Conference athletes and other players who have brought recognition to the university.

With its new addition this year, Wilson Sharp has definitely held its place in the University's social whirl. Not only were there drop-ins after home games, but also a Christmas Dance and the dedication of Darby Hall and the Recreation Room. The football team's fall calendar was filled with a banquet and skit given by each sorority house.

OFFICERS

Fall Semester

President ---------- Donnie Ray Smith
Social Chairman ---------- Ken Hatfield
Secretary ---------- Mike Parker

Spring Semester

President ---------- Ken Hatfield
Vice-President ---------- Jerry Welch
Social Chairman ---------- Jack London
Secretary ---------- Jimmy Lindsey

First Row: Edwin Richard Allen, Gene Paul Anderson, Jim Bane, Joe T. Black, Jon Roger Brittenum, Ronald Glynn Caveness.

Second Row: Paul Reid Conner, Orval L. Cook, Joe Paul Daves, Larry Eugene DeWitt, Wallace B. Freeman, Odis Theadore Gatewood.

Third Row: Melvin Cecil Gibbs, Hartford Ray Hamilton, Jr., Gary Jay Howard, Jim William Mabry, James Edward Magness, Lloyd Gordon Moore.

Fourth Row: Jackie L. Moran, Robert Deno Nichols, Garland Q. Ridenour, Ricky Cain Sayle, Ronnie Mac Smith, Claud Lamar Smithey.

Fifth Row: Stan E. Sparks, Gary John Talkington, James Shipp Trieschmann, David Earl Walston, Larry Sterling Watkins.

Study areas in the new men's housing are carefully designed to give the most efficient study and living room possible.

Yocum Hall

Yocum Hall, the newest completed addition to our campus, is a ten story "monster" of concrete and steel. Built at a cost of approximately two million dollars. It is named after Judge Henry S. Yocum of El Dorado, a long time member of the Board of Trustees. Having a capacity of five hundred and fifty men including nine counselors, residents were well represented on campus with a freshman senator and members in ABC, Civic Club, Circle K, and various professional organizations.

Their social calendar was filled with a very successful Christmas party, numerous drop-ins, and several weekend dances, being climaxed by their Spring Formal. All in all, the first year was a good year for the men of Yocum Hall.

OFFICERS

President _____ Bruce Switzer

Vice-President _____ Tim Davis

Secretary _____ Jim Smith

First Row: Lawrence Clayton, Alderman, Jerry Wayne Alexander, Leon C. Anderson, Jr., Tayfun Arikan, Harold Avery, Thomas Mickey Baber, Alfred W. Bailey, William Stanley Bailey.

Second Row: Eddie Clifton Baker, Jr., Donald Harlin Ball, Jerry Glenn Barnett, Tom Winborn Barnett, Ralph Allan Bauer, Charles William Bean, Charles Elmer Beyerley, John Morris Bilheimer.

Third Row: James Boots Bledsoe, Agar John Boogaart, James L. Breese, David K. Brock, Gary Geo. Brodnax, James Edward Burnett, Harry Kingston Burnham, Frederick William Bush.

Fourth Row: Michael Ernst Calicott, James Edwin Call, Ronald Gary Campbell, Vaskell Norman Carter, Jr., William Lesse Castleberry, Lynn Caswell, Ronald E. Chaney, William W. Childs.

Fifth Row: James Corbin Clark, James Robert Clark, Gary Edward Claude, Dennis Ray Cochran, Jim Frank Cole, Charles Dean Covey, III, Rick Allen Cowdrey, Jerry Eugene Crim.

Sixth Row: Richard Donald Crossley, Dean Howard Dalton, John Lewis Daugherty, Charles E. Davidson, Timothy Eugene Davis, William Clark Daviss, Jr., Tommy Martin Deere, Gerald Leigh Deman.

Seventh Row: James A. Dennis, II, Robert Jon DePriest, George Wallace Dickinson, Jr., Rodger Combs Dickinson, Gary Dodd, Donny C. Drake, Thomas Lee Eans, Bruce Wayne Eley.

Eighth Row: Frank Leroy Emert, Jr., Ronald Wayne Erich, Harold Sloan Erwin, Tom Wesley Everitt, William Duke Faught, John Raymond Faulkner, Johnny V. Fletcher, Forrest Ford.

Ninth Row: Dennis Wayne Fowler, Johnny F. Frost, James Alexander Garrett, Tom Vic Gates, Daniel Paul Geels, Edgar Lewis Goddard, James W. Gonten, Marvin Clarence Good.

Tenth Row: Haryle L. Greene, Charles Thomas Griffin, James Charles Griffin, James Randall Grigsby, David Andrew Grubbs, Charles R. Gullette, Paul Franklin Haberstroh, Larry Walter Hale.

Eleventh Row: Danny Lee Haxina, Robert T. Harriell, Jr., Richard Lee Harris, Michael Walter Hart, Robert Wayne Hart, William E. Hayes, Joe F. Haynie, Phillip Roy Hays.

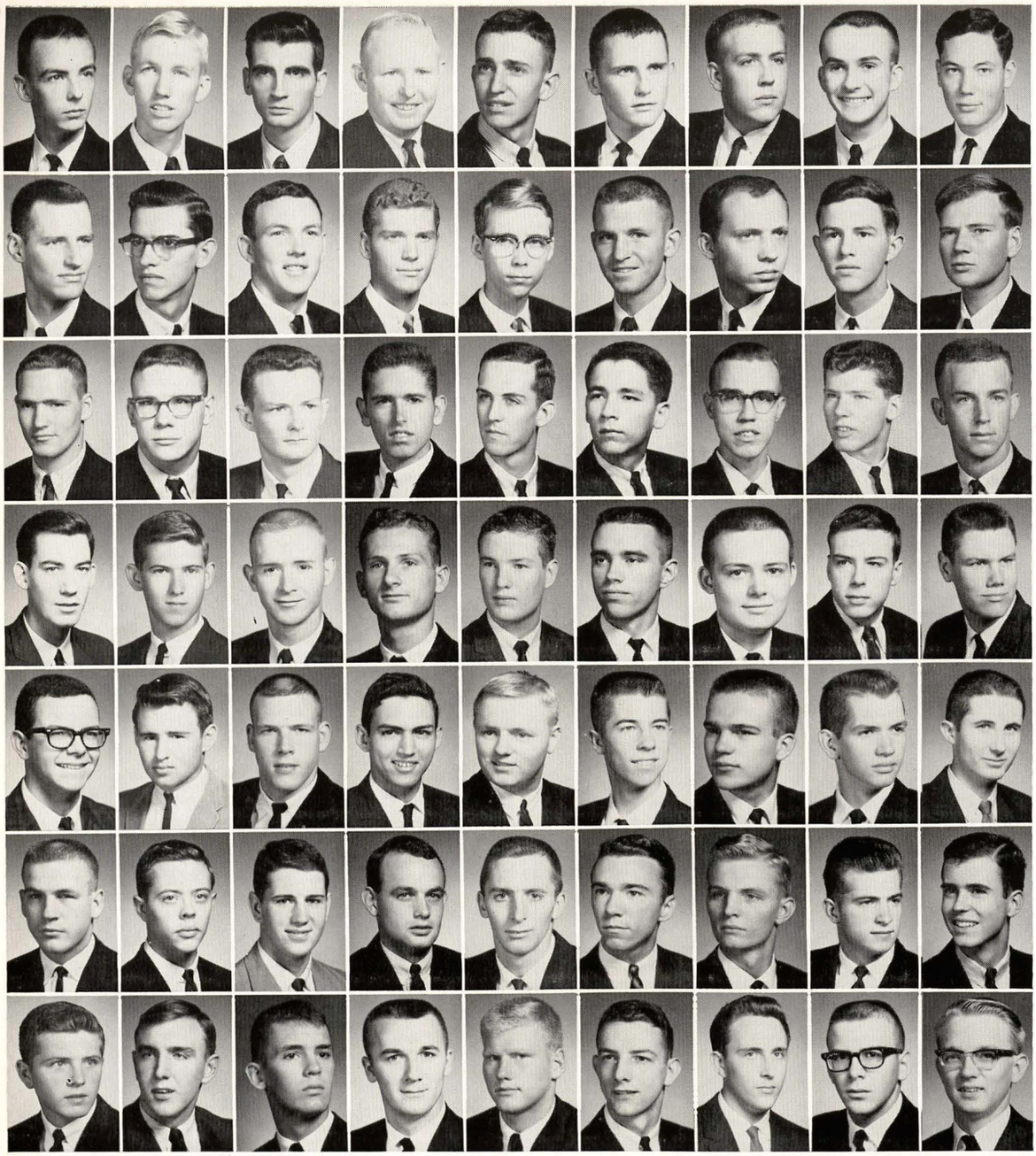

First Row: Monty Karl Henderson, G. Frank Herring, Edwin Hoggard, Ronnie Joe Hollandsworth, Wayland Keith Holloway, Marty Eugene Hosford, Howard Aaron Houston, Larry Douglas Hudson, Charles Michael Hulen.

Second Row: Davidson Herbert Humphreys, Gary Wayne Jackson, John Lester, George Claude Jernigan, III, Daniel Lawrence Johnson, Larry Hershel Johnson, Johnny Charles Johnston, Dick Jones, Garry Don Jones.

Third Row: George William Jordan, Jr., Glen T. Kellogg, Ronald Wayne Kelly, Harold Bruce Kimbrough, Jerry Derward King, Don M. Kinney, Patrick Raymond Kinsey, Edward Michael Koser, James Arnold Lacy.

Fourth Row: James Stanley Laird, Willis Aurelius Lea, Jr., Gary Owen Lee, James Randal Lee, Linwood Daniel Lewis, John William Lohmar, David Ray Looney, Charles George Lord, Larry Dan Lovett.

Fifth Row: Robert Morgan Magness, Jr., Charles Earl Marks, Virgil Carroll Martin, Joseph Gary Martine, Dennis Carl Massey, Guinn Reese Massey, Gary Duane Mayfield, Robert Dale Mayo, James E. McAlister.

Sixth Row: Seth H. McElvaney, Jr., Winston Thomas McKissick, Jr., Harris H. McNeill, Jr., John Wayne McWilliams, Sydney James McWilliams, Jack Edward Meadows, Carl Frank Menyhart, Donald Gene Miller, Edwin Harry Millson, Jr.

Seventh Row: Robert Milton, Ernest L. Moody, Jr., Wayne Thomas Moore, Ernest H. Morace, Walter Clyde Moreland, Mark E. Nason, Edward Neil Neuherz, Larry Clell Newcomb, Philip Newsom.

Silhouetted against the neighboring Humphreys Hall, Yocum residers relax and watch for unhappy jumpers.

First Row: Thomas Gray Norton, Hurshell Wayne O'Briant, Ken H. Oliver, Gary Eugene O'Neal, James F. Orintas, Ronald Joseph Orintas, Dale C. Owen, Amos Earl Palmer, Jr.

Second Row: Kenneth Thomas Parks, Bob Alan Perry, Ellis Lamar Pettus, James Ray Price, Samuel R. Probasco, IV, Donald Ray Pulford, Homer Allan Rabjohn, Larry E. Reddmann.

Third Row: E. Smith Reed, Jr., Glen Edward Reed, Walter Neal Reed, George Douglas Regan, James Lee Ridley, Darrell V. Rippy, J. Nevin Robbins, Thomas Hays Roberts.

Fourth Row: William Ralph Robinson, Michael McKenzie Roeder, William Joseph Rogers, Richard Lee Rolleigh, Frank Daniel Rorie, John A. Ryles, David Roger Sandlin, John Robert Saureaman.

Fifth Row: Cloyce Wayne Scheer, Robert Charles Schraplan, Lyndell Franklin Scott, Norman Garnett Scott, Hollis Rudell Seifritz, Jr., Robert Glenn Serio, James Barton Sikes, Gregory Bruce Simmons.

Sixth Row: Joe Ping Sing, William Anton Skerczak, Basil Alben Smith, James Dennis Smith, James Wilbur Smith, Edward Thomas Smitherman, Jr., Eugene Snawder, Rodger Kent Stevenson.

Seventh Row: Bruce Douglas Switzer, George Edward Tenney, III, James Logan Tennyson, James J. Thompson, Charles Allen Tillery, Jackie Carl Tipton, Ronnie Don Tipton, Johnnie Topper.

Eighth Row: Robert Edward Troeger, Cecil Ray Tucker, Christy Sven Tullgren, James Wendell Tyson, Layman Ray Utter, Biron Frank Valier, Henry Clell Varnadore, Ray Earl Vester.

Ninth Row: Gary Adrian Walker, Harold W. Watkins, Everett Thomas Webb, Jerry Edward Webb, Carl Robert Weber, Robert Jones Welborn, Neil Stewart West, Leonard Allen Wiggins.

Tenth Row: Ted Lee Wiggins, Lawrence William Wikoff, William Manson Wiley, Jr., Michael Clark Wilkins, John Richard Wilkinson, Carl R. Williams, Jr., Charles Alemeth Williams, James Guy Williams, Jr., Jerry Wallace Williams.

Eleventh Row: Robert Clayton Williams, Charles Preston Wilson, Hurtsell Clark Wingfield, Luther Winkle, Jr., Harrell Wallace Wood, Jr., John Robert Wood, James Stewart Woodell, W. I. Woodford, Jr., Larry John Wright.

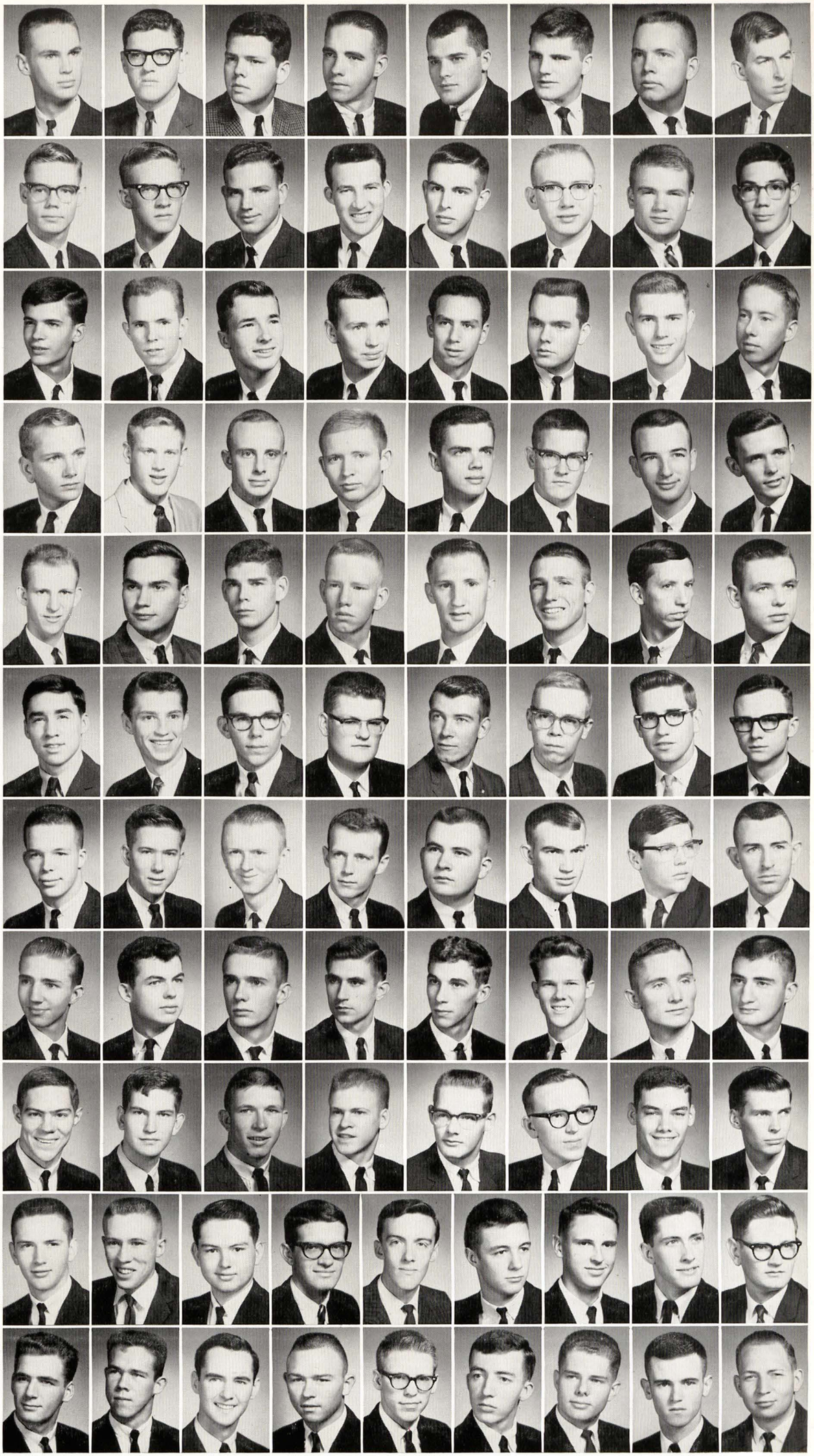

It only rains between classes. Disregard the KHOG weather report and carry an umbrella. Better yet, if it's cloudy, cut.

THE INDEX

THIS DISTINCTIVE YEARBOOK

designed by

SOUTHWESTERN

ENGRAVING COMPANY

WORLD BUILDING TULSA, OKLAHOMA

Student Index

A

Abbott, Paulana, 121, 457
Abbott, William W., 103
Abdella, Paul Albert, 54, 430
Acheson, Grace Sylvia, 121, 449
Adair, Carolyn Kay, 85, 403
Adair, Edward Forrest, 85, 434
Adair, Oren Frank, 54
Adair, William C., Jr., 82
Adams, Anne Rae, 85, 411
Adams, Byron A., 82, 429
Adams, Camille Corin, 103, 411
Adams, Chester Eugene, 85, 472
Adams, Dave Gary, 54
Adams, David Lloyd, 121
Adams, George Lanson, 103, 466
Adams, Harry Melvin, 121, 463
Adams, Jo Ann, 103, 454
Adams, Joseph Richard, 54, 422
Adams, Judy Kay, 85, 400
Adams, Oliver Lee, Jr., 82, 426
Adams, Susan E., 85, 403
Adams, Virginia Lee, 121, 457
Adamson, John W., 54, 433
Adamson, Julia S., 54, 400
Adcock, Aubrey C., Jr., 85
Adcock, John Reed, 85
Adcock, Kenneth Dean, 121, 463
Adcox, Preston M., Jr., 85, 433
Adkisson, George W., 121, 433
Ahern, Jo Ann, 103, 403
Ahrens, John Thomas, 121, 463
Akers, James N., Jr., 54, 433
Akers, Jean Ann, 103, 399
Akins, Phyllis Anne, 103, 399
Alaniz, Fred Ralph, 121
Albert, David Hubbard, 85, 437
Albin, Richard E., 85, 437
Albrecht, Phyllis M., 103, 404
Albritton, George A., 50
Alderman, Lawrence C., 121, 475
Alderman, Teddie A., 85, 446
Alexander, Hiram M., 103, 433
Alexander, James E., 103
Alexander, James R., 85
Alexander, James R., 121, 422
Alexander, Jerry W., 121, 475
Alford, Ann Marie, 103, 411
Alford, Jerome B., 85
Alford, Kay Priddy, 85, 408
Alford, Marian Carole, 54, 400
Allen, Ann Lewis, 121, 449
Allen, Carolyn Joyce, 54, 446
Allen, Charles David, 103, 437
Allen, Connie Lee, 121, 457
Allen, Edwin Richard, 103, 473
Allen, Glenda E., 103
Allen, Herbert Leroy, 121, 468
Allen, James David, 54
Allen, Patricia L., 103, 400
Allen, Robert William, 121, 422
Allen, Timothy Smith, 121, 449
Allen, William Howard, 121, 414
Allison, Eleanor A., 121
Allmon, Nan Clarke, 85, 408
Allured, James Clark, 85
Allured, Robert Alan, 121, 463
Alston, Billy Joel, 121, 463
Althauser, Sarah Jane, 121, 449
Alvarez, John Garcia, 54
Amunsden, Pete Walter, 103, 466
Anderson, Dixie Jane, 121
Anderson, Frank, Jr., 54
Anderson, Gene, 85, 473
Anderson, Leon C., Jr., 121, 475
Anderson, Nina P., 121, 449
Anderson, Robert M., Jr., 121
Anderson, William Charles, II, 103, 467
Anderson, Woodrow W., 54
Andress, C. L., 111, 103, 425
Angel, Xury Charles, 85
Angeletti, Janelle M., 103, 461
Anglin, Sharon Mae, 54
Angulo, Roberta Luisa, 103, 399
Anthony, Garland, III, 121, 434
Anthony, James Muse, 54
Anthony, John Philip, 54
Anthony, Marjorie E., 103, 408
Anthony, Mary Pamela, 85, 407
Anthony, Robert Henry, 54, 433
Apple, Garrett G., Jr., 103, 441
Appleton, Nadine E., 85, 400
Archer, Deana Lois, 121, 449
Archer, Julian P. W., 82, 429
Ardemagni, R. M., Jr., 121
Argall, Gerald Leslie, 85, 472
Arikan, Tayfun, 121, 475
Armellini, Toby J., 54
Armstrong, Carolyn K., 121
Armstrong, Margaret C., 85, 411
Armstrong, Patsy Lou, 121, 449
Arnholt, Gara Sue, 121, 449
Arnold, James F., 11, 103, 429
Arnold, Morris S., 85, 438
Arosemena, Luis C., 103, 469
Arrington, Michael E., 121, 463
Arrington, Robert W., 54, 434
Arroyo, Linda Joyce, 103, 446
Arthur, Robert Dudley, 85, 467
Arthurs, William H., 54, 433
Ashlock, Lanny Olen, 85
Asselin, Rex Lee, 103, 466
Atchley, Karen Jeanne, 121, 457
Atherton, Patricia J., 121, 449
Atkins, Howard C., 103, 429
Atkins, Priscilla C., 121, 449
Atkinson, Carolyn B., 54
Atkinson, Dwight W., 121
Atkinson, Margaret A., 85
Atkison, Aubert C., Jr., 103
Atwell, Lynnetta Ruth, 54, 399
Atwood, James William, 50, 471
Auffert, Edward Leo, 103, 414
Auffet, John Charles, 121
Ausmus, Janett Joyce, 103, 459
Austin, Andrea, 103, 399
Austin, Anna Sue, 121
Austin, Marilyn J., 121, 459
Austin, Mina Jo, 54
Austin, Nathaniel Fay, 103, 433
Austin, Sharon Ann, 85, 404
Avery, Harold, 121, 475
Ayres, John Chambers, 85

B

Babb, Betty Poole, 85
Babb, Gordon Glenn, 54
Baber, Thomas Mickey, 121, 475
Bachman, Patsy Ann, 121
Back, Edwin Otis, 121, 463
Backus, John Cline, 103, 434
Bachus, Pamela Kay, 103
Baggett, Delmer Lee, 121
Bagwell, Barbara Kay, 103, 404
Bailey, Alan Jon, 121
Bailey, Alfred William, 121, 475
Bailey, Dorothy F., 121, 449
Bailey, Fredric Leroy, 50
Bailey, Jack Bowman, 121
Bailey, Sam Ray, 85
Bailey, William Frank, 54
Bailey, William S., 121, 475
Bainbridge, James K., 54
Baird, Azalea Estella, 85, 403
Baird, James Louis, 121
Baird, Joan Marie, 121, 457
Bajour, Farouk Ahmed, 54, 442
Baker, Billy Wayne, 54
Baker, Bobby Joe, 54
Baker, Catherine E., 121, 457
Baker, Eddie Clifton, 121, 475
Baker, George Watson, 54
Baker, M. Rosalind, 121, 449
Baker, Mary K., 122, 449
Baker, Nancy, 85
Baker, Paul David, 103
Baker, Ronald R., 54, 471
Baker, Ruth Ann, 103, 454
Bakker, Harry, 103, 472
Balch, James Harold, 122, 437
Balch, Sara Rebecca, 85, 407
Baldridge, Judy A., 103, 400
Baldwin, Gene Oren, 54
Baldwin, Walton Leon, 55
Bale, John Hardin, Jr., 122, 434
Balkman, Carolyn Sue, 103, 454
Ball, Brenda Lou, 50
Ball, Donald Harlin, 103, 475
Ball, Joseph Edward, 55
Ball, Patricia Marie, 122, 457
Ballard, Donald W., 85, 472
Ballenger, Anita Ann, 122, 449
Baltz, Albert Felix, 122, 467
Bandy, Maxie Darrel, 1003
Bane, James Harrison, 85, 473
Baney, Carolyn Ann, 103
Banks, John Gordon, 55, 433
Barclay, Kathryn M., 103, 400
Barden, Kathleen, 122, 449
Bardwell, Robert B., 122, 463
Barger, Oscar Boyd, 85
Bariola, Julius, Jr., 55
Bariola, Paul Allen, 85, 417
Barkman, John Danton, 50
Barkman, Sherry, 85
Barksdale, Ronald D., 85, 433
Barlow, James Paul, Jr., 85, 471
Barnes, Clark Wesley, 50
Barnes, Linda Lea, 103
Barnes, Sara E., 55, 411
Barnett, Alice Mayes, 103, 400
Barnett, Dorothy P., 85
Barnett, Jerry Glen, 122, 475
Barnett, Ortus W., Jr., 50
Barnett, Ronald David, 85
Barnett, Thomas W., 122, 475
Barron, Joe Thomas, 103
Barron, Linda Jane, 103, 446
Barry, Carol J., 55
Barry, Louis Bryant, 55, 426
Bartee, Joe Randal, 85, 434
Bartell, Daniel E., 55, 433
Barton, Billy Ray, 84
Barton, James Grover, 85, 433
Barton, Patricia J., 55, 399
Basham, Jenna Carol, 55, 454
Basinger, Margaret K., 85, 454
Baskin, Mary Ann, 103
Bass, Hugh Marshall, 103, 426
Bassett, David S., 103
Bassett, John Leland, 85
Bassett, Lonnie G., 103
Bassham, Robert M., 55
Baswell, Sally Kay, 122, 457
Bates, Barbara Gayle, 55, 396
Bates, Robert Dale, 55
Batten, Robert D., 55
Bauch, Judith Ann, 103, 454
Baucom, Linda Sue, 103
Bauer, Ralph Allan, 122, 475
Baugher, Kenny Ray, 103, 429
Baum, William Raymond, 122, 463
Baxley, Alfred Leo, Jr., 50
Baxter, Mary Madeline, 55, 404
Beall, John William, 85, 442
Bean, Charles William, 122, 75
Bean, Terry Robert, 85, 442
Beard, Donald Eugene, 85
Beard, Joyce Gullick, 55
Beardall, Willis H., 85, 441
Bearden, Tilman, Jr., 85, 429
Beasley, Alice J., 86, 403
Beaty, Mary Ann, 122, 449
Beaver, Elma Muria, 103
Beavers, Don Edward, 86, 469
Beavers, Mary Kay, 55, 399
Becker, Peter Otto, 122, 471
Bedell, James Kent, 82, 429
Bedell, Margaret Nell, 55, 459
Beene, James Edward, 104, 472
Beeson, Mari Beth, 122, 457
Beggs, Gail Adkisson, 50
Beith, David Roy, 104, 430
Belford, Charlotte A., 122, 449
Bell, Beverly Jane, 122, 449
Bell, Charles A., 50
Bell, Delilah Ann, 86, 446
Bell, Donald Worthen, 104
Bell, Donna Lynn, 86, 407
Bell, Janet Lea, 55
Bell, Marion H., 104, 430
Bell, Randolph McKee, 122, 430
Bell Richard Lewis, 50, 421
Bell, Robert Lee, Jr., 104, 469
Bell, Samuel Albert, 104, 471
Bell, Sharon Lynn, 104, 399
Bell, Virginia Ann, 122, 449
Beller, Ann Marie, 86, 461
Beller, Gary Walker, 122, 463
Beller, Jackie Lee, 55, 463
Belmont, Thomas V., 104
Benegar, David Samuel, 122
Bennett, Barbara Ann, 104, 459
Bennett, Charles S., 55, 433
Bennett, Janie K., 104, 400
Bennett, Kenneth B., 55
Bennett, Patricia A., 122, 449
Bennett, Robert P., 104, 469
Bennett, Susan Lee, 122, 449
Benston, James Edwin, 104, 472
Benthal, Arnis Robert, 104
Benton, Jane, 104, 400
Benton, Linda Ann, 86, 399
Benton, Susan Linnie, 104, 459
Benz, Alious Thomas, 122
Bequette, Gerald W., 55, 417
Berger, George Albert, 50, 417
Berman, Charles, 122
Bernard, Lynda Sue, 122, 449
Berry, Allen Wright, 104, 463
Berry, Carolyn Jane, 86, 408
Berry, Celia Anne, 122, 449
Berry, David Allen, 86
Berry, Jane Frances, 86, 408
Berryhill, Carlon Ann, 86, 396
Best, James Wiles, 122, 434
Best, Katherine I., 122, 449
Betts, Nancy E., 104, 399
Bevil, George David, 104, 468
Bevis, Jimmy Marion, 104, 422
Beyerley, Charles E., 122, 475
Bicknell, John H., 86, 471
Bigge, Joseph Thomas, 55
Bigge, Marylyn Gail, 86, 461
Bigger, Stephen R., 122, 433
Biggers, Calvin D., 122, 414
Biggs, Michael D., 86
Bigham, Elizabeth Ann, 122, 449

Biles, Robert B., Jr., 104, 414
Bilheimer, John M., 122, 475
Billings, Judie E., 104, 407
Billings, Lewis W., 104, 471
Billingsley, Robert T., 104, 466
Bingaman, Steve F., 104
Birge, Byron Dexter, 122
Birkhead, Linda Beth, 122, 449
Bishop, Judith Ann, 104, 454
Bishop, Kay Ann, 55, 461
Bishop, Roy Glenn, 55
Black, Aline T., 122
Black, Dale Roger, 122
Black, Henry Titus, 104, 414
Black, Joe T., 104, 473
Black, Richard Corwin, 86
Black, Russell Owen, 104
Blacklock, Owen Earl, 55
Blackwell, Bennie F., 86
Blackwood, Betty L., 86, 449
Blair, Herbert David, 82
Blair, Ralph W., Jr., 55
Blair, Sharon, 122, 449
Blake, Rebecca Sue, 122, 449
Bland, Richard Adrian, 122, 463
Blankenship, Ronald D., 104, 437
Blanz, Robert Ernest, 122, 463
Blaylock, Brenda Dowe, 86, 461
Blaylock, James G., 50
Bledsoe, James Boots, 122, 475
Bledsoe, Peter T., 55
Blevins, Lawrence C., 86
Blevins, Shirley Jean, 122, 449
Block, Kenneth K., Jr., 104
Blodgett, Bette Jane, 122, 449
Blodgett, Linda M., 104, 396
Blue, George E., Jr., 122, 463
Blume, Robert Hugh, 122, 463
Blythe, Michael T., 55, 471
Blythe, Sharon L., 55, 446
Boal, Dickie Ann, 104, 400
Bobb, Mary Charlotte, 86, 461
Bolain, Edgar William, 122
Boland, Robert Ray, Jr., 122, 425
Bolinger, Bobby Gene, 104
Bolls, Barbara Ann, 104, 454
Bond, David Allen, 55, 463
Bondurant, Charmayne, 86
Bondurant, Richard S., 86
Bone, Ben Bedford, 55, 472
Bones, James Porter, 55, 422
Bonnell, Gretchen M., 104, 408
Bonnell, Margaret E., 104, 408
Bonner, Mary Alice, 122
Bonner, Roland Clyde, 122, 467
Boogaart, Agar John, 86, 475
Booth, Darrell Lee, 86
Booth, Suzanne Day, 104, 408
Boothe, William C., 55
Borgeson, Wallace R., 104
Bostick, Glenda Belle, 86, 446
Boswell, Anita Joyce, 122, 449
Boudreaux, Ann Gay, 122, 449
Boudreaux, Ray M., 104, 430
Bourg, Janice Marie, 86, 411
Bowen, Melvin D., Jr., 86
Bowers, Beverly Ann, 104, 404
Bowie, Terry Frost, 122, 422
Bowles, Robert Duncan, 104, 469
Bowles, Sharon Louise, 122
Bowman, Carol E., 104, 408
Bowman, Jo Anne, 86, 408
Bowman, Larry L., 104, 471
Bowman, Talbert F., 111, 122
Bowman, Vernon Dean, 104
Boyce, Charles Clay, 86, 430
Boyd, Charles Lauren, 104, 472
Boyd, Don Earl, 86, 434
Boyd, Judith Lee, 55, 411
Boyd, Raymond G., 55
Boyd, Thomas Sloan, Jr., 122, 463
Boyer, Jane, 55, 411
Boyer, Richard H., 104, 463
Boyes, Richard Evan, 122
Bracey, Norlyn Gaye, 104, 400
Brackin, Betty Lajuan, 56, 403
Bradford, Sarah A., 123, 449
Bradley, Erla Kaye, 104, 454
Bradley, Janet Lea, 123, 459
Bradley, Ronda S., 123
Bradley, Terry D., 104
Brady, Sally Ann, 86, 399
Bragg, David R., 56, 414
Braley, Barbara Ann, 86, 407
Brandli, M. Jacquelyn, 104, 399
Brandon, William G., 123
Branigan, Susan M., 56, 396
Brannon, Jenny Jo, 123, 449
Branscum, Herby, Jr., 82
Brashears, Bruce Fred, 123, 463
Brasvell, Luther C., Jr., 104, 441
Bratcher, Glenn M., 123
Bratton, Nancy Carol, 123, 459
Bray, Gloria Jean, 123, 449
Bray, Marilyn Flora, 123, 449
Bray, Patricia Anne, 123, 449
Bray, Patrick Lyle, 123, 463
Brazil, Christopher C., 104, 437
Brazil, Jim D., 56, 471
Breedlove, Robert D., 86
Breese, James Larry, 123, 475
Breier, Linda Louise, 123, 457
Breit, Barbara Anne, 104, 400
Bresler, Carole, 123, 449
Brewer, James Oral, 104
Brewer, Judy Dianne, 123, 457
Brewster, Lowell S., 56
Brian, Susan Kay, 56, 403
Brickey, Ralph Allan, 86
Bridenthal, Betsy C., 123, 449
Bridges, Jean Ann, 123, 449
Bridges, John Robert, 104, 421
Bridgforth, John D., 56, 430
Bright, Jimmy Nelson, 566
Briley, Jackie Wayne, 86, 438
Britt, Richard Harold, 86
Brittenum, Jon Roger, 104, 473
Brock, David K., 123, 475
Brodnax, Gary George, 123, 475
Brogdon, Martha Jo, 123, 457
Brogdon, Sandra Lee, 123, 449
Bromley, Marlene, 123
Bromley, Mary Roberta, 104, 407
Brooks, Beverly Jean, 123, 449
Brooks, Carolyn L., 123, 457
Broom, Linda Sue, 123, 449
Brott, Evan Lee, 56
Browder, Joan Valinda, 123, 449
Brown, Billy Don, 104
Brown, Charlene, 104, 454
Brown, Charles Hugh, 86
Brown, Cherry Gingles, 86, 400
Brown, Doyle E., 56
Brown, Helen Jane, 56, 403
Brown, James Dwight, 86, 438
Brown, Janet Ann, 104, 408
Brown, John Dewayne, 86, 441
Brown, Judy Kay, 86, 403
Brown, Lee Fanning, 86
Brown, Linda Ann, 86, 454
Brown, Margaret Rose, 56
Brown, Mary Ann, 104, 461
Brown, Mary Shannon, 86, 411
Brown, Milton David, 56, 425
Brown, Norma Gene, 104, 404
Brown, Patricia Lee, 56, 408
Brown, Rebecca Ann, 104, 454
Brown, Robert Foster, 123
Brown, Sara Ann, 123, 449
Brown, Sharon Irene, 123, 457
Brown, Susan M., 104, 403
Brown, William Ollie, 123, 463
Brownd, Joseph Eugene, 56, 471
Brownfield, Kay W., 123, 457
Bruce, Catherine Jane, 50

1.

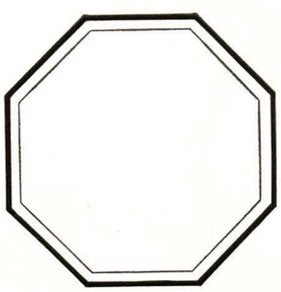
2.

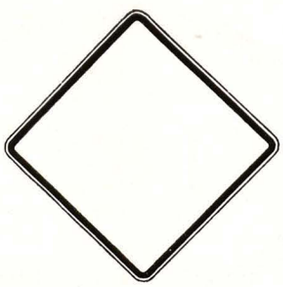
3.

Test Your Knowledge of These Familiar Signs...

4.

5.

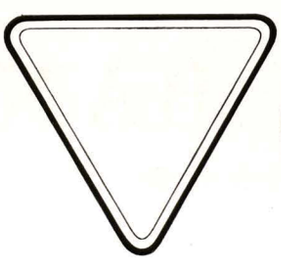

6.

1. Safeguards our youngsters
2. Keeps you out of trouble
3. Warns you of danger
4. Guides you on Federal highways
5. Makes courtesy the rule
6. Monsanto® Means productive jobs for thousands, scientific discoveries, vital services to community and nation.

Lion Oil Company—a member of the huge Monsanto Chemical family—derives strength from a complex of research laboratories, oil fields here and abroad, 'round-the-clock refineries and chemical plants, 3500 people.

These people and these physical resources are dedicated to bettering our products and markets—and to the discovery of new ones.

Look to Lion—major producer of gasolines, lubricants, asphalts, and more than 150 other petroleum products for industry and agriculture.

LION OIL COMPANY
Hydrocarbons Division, Monsanto Chemical Company
EL DORADO, ARKANSAS

Bruce, Kathryn L., 86, 446
Brudner, Modelle C., 123
Brudner, Robert E., 56
Brudner, William R., 87
Brunner, John A., 87, 434
Brush, Alicia Irene, 123, 449
Brushaber, John Alan, 105
Bryant, Charles W., 56
Bryant, Doris Anne, 105, 454
Bryant, Elizabeth Ann, 105, 408
Bryant, Joyce Jan, 123, 449
Bryant, Patrick David, 123, 441
Bryant, Robert L., 50
Bryant, Robert M., 87, 434
Bryant, William A., Jr., 105
Bryniarski, Timothy J., 87
Bryson, Mary Beth, 123, 449
Buchanan, Dorothy J., 105, 446
Buchanan, Jonanthan W., 87, 430
Buchanan, Thomas M., 87, 422
Buck, Jerry Lynn, 87
Buckley, Michael Alan, 105, 434
Buckner, Joel Kenneth, 87, 425
Budd, Joe Kelley, 123, 417
Buehler, Edwin Leo, 87
Buercklin, John A., 105, 441
Buffington, Anna R., 56, 407
Buffington, Michael, 56, 430
Buford, Betty Jo, 105, 407
Buford, Eleanor Joyce, 123, 449
Buford, Kenneth G., 87
Bullard, Lyndle Ray, 87, 438
Bullock, Richard Boyd, 50
Bumpass, Leonard E., 123, 463
Bumpers, Bonnie C., 87, 408
Bunch, David Larkin, 123, 463
Bunch, Mary Carolyn, 105, 454
Bunge, Carole B., 123, 449
Bunger, Douglas Allen, 105
Bunn, Donald Rae, 56
Bunn, Jane Ellen, 56, 454
Burch, Harold Eugene, 56
Burch, Judith Ann, 87, 446
Burdine, Warren Layne, 87
Burford, Emily Ann, 105, 454
Burford, Houston John, 87
Burge, Dorothy G., 50
Burge, Lloyd Edgar, 56
Burge, Margaret C., 56, 400
Burgess, Judy K., 56, 411
Burke, Blanche Louise, 56, 407
Burke, Charles Govan, 123, 437
Burke, Ronny Lee, 123, 472
Burke, Thomas B., 56
Burkett, Brenda Gaye, 87, 411
Burks, Roy Kessler, 56, 414
Burleson, Suzanne, 123, 457
Burnett, Carol Jean, 105
Burnett, Charles D., 56, 425
Burnett, George Kent, 123, 463
Burnett, James Edward, 123, 475
Burnham, Harry K., Jr., 123, 475
Burns, Fred Clay, 87, 422
Burns, Joe Frank, 105, 471
Burns, John Jessup, 87, 438
Burns, Lionel Joseph, 87, 425
Burns, William Leo, 105, 468
Burris, James Walter, 105
Burrough, Larry Henry, 56
Burroughs, Linda Gail, 123, 449
Burrow, Roy Douglass, 50
Burrow, Sallye Sue, 123, 449
Bursey, Walter Eugene, 123, 463
Burson, John Millsap, 87, 463
Burson, T. O., 105
Burton, James Darrell, 123, 434
Burton, James David, 87, 430
Burton, James Edward, 87, 417
Burton, Lyndon D., 105, 472
Burton, Percy D., 105
Bush, Frederick W., 123, 475
Bush, John Verniel, 123, 465
Bushmiaer, William D., 56
Busick, Michael F., 56
Bussell, James L., 87
Butcher, Halla Jean, 105, 403
Butler, Sandra M., 123, 439
Butt, Essie Faye, 123, 449
Butt, John Edward, 82
Butt, Joseph Lloyd, 105, 422
Butt, Tom King, 105, 434
Buxton, Charles G., 123, 422
Bynum, Beverly Jean, 87, 400
Bynum, Kenneth Jon, 87, 437
Bynum, Ronald Orr, 124, 426
Byrd, Judy Elaine, 105, 407

C

Cagle, Jerry Lee, 87
Cain, William Jason, 57, 417
Caldwell, Catherine E., 124, 449
Calhoon, Julian D., 105, 463
Calhoon, Ken Freeman, 105, 434
Calhoon, Andrew M., Jr., 87, 430
Calico, Nancy Louise, 105
Calicott, Michael E., 124, 475
Call, James Edwin, 124, 475
Callahan, Helen V., 124, 449
Callahan, Rebecca A., 87, 399
Callahan, Rodger A., 105, 467
Callan, Ronald W., 87, 437
Callan, William J., 87, 472
Callaway, Don Frank, 57, 433
Callaway, Elsie L., 105, 454
Callaway, Jean, 124, 449
Calvert, William Dale, 87, 425
Cameron, Laura Alice, 87, 446
Cameron, Ronald Moore, 124, 433
Campbell, Allen Wayne, 87
Campbell, David W., 57, 432
Campbell, Gary Wade, 50
Campbell, James R., 124, 438
Campbell, Johnny B., 87
Campbell, Julius Burl, 57
Campbell, Kenneth W., 105
Campbell, Michael Jon, 124, 418
Campbell, Ronald Gary, 124, 475
Canaday, Betty Anne, 57, 408
Canerday, Charles S., 87
Canerday, Shirley Ann, 57
Cannon, Linda Jane, 124, 446
Card, James Vincent, 87, 463
Cardin, Tommy Wayne, 105, 425
Cargile, Robert Larry, 87, 429
Carl, Barbara June, 105, 411
Carl, Paula Marie, 124
Carlson, Sue Ellen, 124, 457
Carlton, George Read, 105, 422
Carmack, Wanda Lou, 124
Carney, George Riley, 57, 414
Carney, James Ronald, 57, 414
Carolan, Donald J., 105, 463
Carpenter, Ronda Jill, 124, 457
Carr, Philip Robert, 124, 434
Carroll, Carol Ann, 57, 454
Carroll, Susan M., 105, 407
Carrothers, Nile M., 57, 434
Carruth, Joseph T., 124, 463
Carson, Richard C., Jr., 57, 433
Carte, Sally Raylene, 105, 454
Carter, Austin Eugene, 57
Carter, Carol Ann, 87, 404
Carter, Faye Ann, 105, 446
Carter, Frank Lyle, 87, 417
Carter, James Artis, 105, 469
Carter, Jerry Dee, 82
Carter, Leslie Carl, 124, 417
Carter, Max Edward, 57
Carter, Michael C., 57
Carter, Nancy Rhea, 124, 449
Carter, Patricia Ann, 124, 449

THE FIRST
"The Old Reliable"
NATIONAL BANK
OF EL DORADO
MEMBER: FEDERAL RESERVE SYSTEM AND FEDERAL DEPOSIT INSURANCE CORPORATION

Carter, R. David, 87
Carter, Sandra Sue, 57, 446
Carter, Thomas Faye, 105
Carter, Vaskell N., 105, 475
Carter, William G., Jr., 105, 414
Carter, Zonla, 57
Cartwright, William T., 124, 463
Carver, Michael A., 87
Cary, Bob Ed, 57
Cary, Pamela Joyce, 124, 449
Case, James C., 105, 438
Casey, Patricia Ruth, 105, 403
Casey, William Robert, 105, 463
Cash, Annabelle Robin, 124, 457
Cash, Larry Brough, 57
Cassell, Harry D., 87
Cassil, Donald Rodney, 124, 429
Caster, George Kara, 87
Castleberry, James T., 50
Castleberry, V. M., 105
Castleberry, William, 124, 475
Caswell, Ernest Lynn, 124, 475
Cate, Frances Maude, 124, 457
Catlett, Helen E., 124, 449
Caudell, Nancy C., 105, 454
Caudle, Archie C., 105
Cavaness, Kerry L., 57
Cavaness, Rubye E., 57
Caveness, Ronnie G., 105, 473
Cawood, Georgine R., 57
Cearley, John S., 124, 434
Cecil, Richard Lee, 105
Center, Esther Jane, 57, 404
Center, Hugh A., 105
Cerniglia, George E., 124, 441
Chadick, Charles H., 124, 430
Chadick, Stanley R., 50
Chaffin, Jerry Ray, 124, 463
Chaffin, Larry Dale, 105, 438
Chamberlain, Jerry W., 105, 468
Chambers, David Hall, 105, 467
Chamblin, Jack D., 105, 437
Chambliss, Carrol G., 57
Chance, Catherine, 57, 400
Chandler, Frederick R., 105, 472
Chandler, James Lloyd, 87
Chaney, Ronald E., 124, 475
Chapman, Barbara H., 87
Chapman, Jack W., Jr., 105, 414
Chapman, Richard W., 124, 438
Chapman, William N., 124, 473
Chase, Gail Mary, 87, 461
Chase, Larry Jean, 50
Chastain, Robert S., 105, 438
Cherry, Charlotte F., 57, 400
Cherry, Frances Anne, 105, 446
Childress, Diana, 124, 457
Childress, Ernest G., 57
Childs, William W., 124, 475
Chiles, Russell B., 87
Christ, Paul Michael, 87
Christensen, Edward J., 106
Christiansen, Carol, 50
Chudy, Frank Lynn, 106
Churchill, Betty Jo, 87, 411
Cina, Carol Louise, 106, 399
Clampit, Harry Paul, 87, 471
Clark, Billy Edward, 87, 422
Clark, David Alan, 57
Clark, David Lovell, 57
Clark, James Corbin, 106, 475
Clark, James Robert, 124, 475
Clark, John David, 106, 429
Clark, Kenneth Jay, 106
Clark, Larry Randall, 57
Clark, Marsha, 124, 449
Clark, Michael Sharon, 106, 446
Clark, Rex Lee, 57, 421
Clark, Sarah Frost, 87, 411
Clark, Stephen Lee, 87, 472
Claude, Gary Edward, 124, 475
Clay, William Walter, 57, 473
Clayton, Bert D., Jr., 124, 422
Cleavenger, Martha L., 106, 411
Clem, Jerry Edward, 106, 422
Clem, Phyllis Kay, 124, 449
Clements, Paul K., 87, 467
Cleopa, Neoptolemos, 50
Clift, Ralph McKinney, 106
Clifton, John Lynn, 87
Clinehens, Dorothy L., 106
Clinton, Margaret E., 106, 408
Clinton, Patsy Ann, 106, 411
Cloer, James Richard, 57
Clothier, Constance J., 106, 454
Cloyd, Helen C., 50
Clubbs, Roger Clyde, 87, 467
Cluff, Jerry Dean, 87, 429
Cobb, Rebecca Gayle, 106, 454
Coccia, Mildred Marie, 87, 446
Cochran, Dennis Ray, 124, 475
Cochran, Franklin H., 87, 414
Cochran, Nancy Sharon, 87, 411
Coe, Marinell, 87, 408
Cofer, Richard Lyn, 124, 430
Coffield, James R., 106, 425
Coffman, Alice Ann, 58, 400
Coffman, Mary Portia, 58, 446
Cogburn, Elton Edwin, 124, 475
Cogburn, Onis J., 58
Coger, Doris Ann, 58, 399
Cohen, Edward M., Jr., 106
Cohen, Margaret M., 124, 449
Coker, James Edward, 106
Coker, John R., Jr., 124
Colay, Mabel Jo, 87, 403
Colbert, Loretta Lee, 58, 446
Colbert, Vada Kay, 87, 461
Colburn, Jerry E., 124, 418
Colby, Linda Margaret, 58, 399
Colclasure, Bruce M., 87, 429
Cole, Charles E., Jr., 88, 434
Cole, Charles Rex, 88, 472
Cole, Charles Russell, 88
Cole, James Irvin, 88
Cole, Jim Frank, 124, 475
Cole, Mary Sue, 88, 454
Cole, Patsy June, 58, 459
Coleman, Bruce Wayne, 58, 421
Coleman, Carol Beth, 124, 457
Coleman, Floyd B., 88
Coleman, George R., Jr., 124, 437
Coleman, Jack Goodwin, 106, 429
Coleman, Kathryn L., 124, 449
Coleman, Michael D., 106, 433
Coleman, Sue Ellen, 58, 408
Coleman, Tommie Lou, 88, 408
Collins, James Robert, 106, 471
Collins, Jo Anna S., 58
Collins, Linda Jane, 58, 407
Colvin, Greene B., 82, 111
Coman, Julia Ann, 106, 454
Combs, Herbert Alden, 88
Combs, Janice Annette, 106
Combs, Nathan Lewis, 88
Comstock, Graydon E., 88
Conditt, Jamie Hudson, 58, 400
Condray, Ansel Lynn, 58, 442
Condren, Stewart M., 58
Conje, Ambrocio M., Jr., 50
Commell, James M., 106
Conner, Paul, 124, 473
Connolly, Joseph P., 88
Connor, Jack B., 50
Connor, John Paul, 50
Conrad, Robert Herman, 124, 463
Conti, Grazia Gina, 84
Cook, Bill Dennie, 106, 463
Cook, Carole Ann, 58, 454
Cook, Dorothy Jean, 58

STEPHENS, Inc.

Investment Bankers

Jack T. Stephens, President

Vernon J. Giss, Vice President and Secretary-Treasurer

George W. (Skeeter) Dickey, Vice President

Murrelle Watkins, Vice President

Ernest Butler Jr., J. Bryan Sims Jr., Charles A. Hemann Jr., Assistant Secretary-Treasurer
Raymond H. Thornton Jr., Assistant Secretary; Roy C. Turner Jr., William Dickey, H. Doyle Jones, Jim Foster, Don McNeill, Sam Robinson Jr., Arthur Clayton, Robert Giss, Bob Copeland, Jim Gurley, Jon Jacoby

Stephens Bldg. 114 East Capitol Ave. Little Rock, Ark.

Cook, Joseph Lister, 82
Cook, Orval Lee, 106, 473
Cook, Roger Curtis, 106, 468
Cook, Sarah E., 124, 454
Cook, Vera Joe, 124, 449
Cook, Warren Chester, 88
Cook, William H., Jr., 124
Cook, William R., Jr., 88, 422
Coop, Carole, 58, 407
Cooper, Gary Max, 58
Cooper, Georgia Ruth, 58
Cooper, James N., 58, 414
Cooper, Jerry Dewayne, 88, 463
Coots, Joseph E., Jr., 88, 438
Copeland, Donald Ray, 125, 417
Copeland, Glenda Jean, 125, 449
Copeland, Larry Gene, 88
Coppeans, Walter A., 88, 463
Corbin, Charles T., 125, 430
Corbin, Donald Louis, 82
Corbin, Rel B., 106, 414
Corley, Robert M., 106, 426
Cornelius, James E., 82
Cornish, Gerald Lavon, 88, 425
Cornwell, Michael R., 106, 425
Cornwell, Scarlett, 58, 400
Corrington, Betty L., 125, 449
Cosand, Larry Dean, 125
Cosgrove, Dale G., 88, 414
Cosmus, Susan, 88, 407
Cossey, Carolyn Nell, 125, 449
Coston, Wendell Ray, 50
Cotten, Webster T., 58, 442
Council, Mary Nancy, 125, 449
Courtney, David Tyree, 106
Courtney, Maurice H., 58
Covey, Charles D., III, 106 475
Cowan, Donald E., Jr., 106, 471
Cowdrey, Rick Allen, 125, 475
Cowie, Robert G., 58
Cox, Charles Foster, 106, 425
Cox, Danny Joe, 106, 414
Cox, David Stanley, 58
Cox, Forrest W., 58
Cox, John Charles, 88, 466
Cox, Myra E., 58, 403
Coxsey, Cynthia Lee, 58, 403
Cozart, Don B., 106
Crabb, Marvin Dewey, 125
Crafton, James Reed, 125, 463
Craig, Jessa Kaye, 88
Crain, Joe T., 58, 422
Crain, John Atkins, 106, 434
Crain, Regina Rae, 106, 404
Crain, William Steve, 82
Crandall, Walter M., 106, 471
Cranford, Sandra Sue, 58, 446
Crank, Robert Hughes, 125, 463
Cranston, Kenneth D., 88, 441
Craun, Carol Ann, 125
Crawford, Donnie Dean, 106
Crawford, Gary Lynn, 125, 463
Crawford, Lamar S., Jr., 106, 425
Crawford, R. S., III, 125, 463
Creekmore, James R., 58
Creel, Helen Morris, 88
Creel, Susan E., 125, 457
Creighton, Warren, Jr., 58, 414
Crim, Jerry Eugene, 125, 475
Crimmins, N. Paige, 88, 461
Criscuolo, Betty Fern, 125
Crook, Frederick Leo, 59, 438
Crook, Mary Frances, 125, 449
Cross, Linda Sue, 125, 454
Crossett, Nancy Lee, 106, 399
Crosskno, Harold Leon, 88, 438
Crossley, Richard D., 125, 475
Croswell, Lonnie Joe, 125, 663
Crouch, Eugene Ladner, 88, 433
Crouse, Judy Leora, 88, 396
Crowe, Bobby Michael, 106
Crownover, Carol J., 106
Croxton, Alvyn Gail, 59, 437
Crum, James William, 59
Crumpton, Herbie Lynn, 59
Cruse, Michael Lee, 59, 433
Crutchfield, Jeanie A., 88
Crutchfield, Martin, 59
Cuan, Jorge, Jr., 106, 466
Culbertson, Carolyn, 59, 399
Cullum, Edward L. Fox, Jr., 88, 434
Cummings, Sandra E., 59
Cupples, Barbara L., 106, 404
Cupples, Patricia Sue, 88, 404
Curry, Charles Lee, 106, 414
Curry, Elaine Mildred, 106, 399
Curry, James Dykes, 88
Curtis, Harrell Lewis, 59
Curtis, James T., 59, 437
Curtsinger, Wayman D., 59
Cushing, Cheryl Lynn, 125, 457
Czarowitz, Carol Ann, 125, 449

D

Dabney, Sandra Kaye, 125, 449
Dafashy, Wagih G., 84
Dailey, Dalton J., Jr., 59
Dalmasso, Joseph Paul, 106, 466
Dalton, Dean Howard, 125, 475
Dalzell, Jeanne Fran, 59
Dandridge, Diana Dawn, 125, 449
Daniel, Al Jennings, 88, 463
Daniel, Anne E., 125, 449
Daniel, Charles, Jr., 59, 473
Daniel, Harriet E., 88, 408
Daniel, Heather Ann, 59
Daniel, Nancy Louise, 106, 454
Daniel, Patricia K., 106, 446
Daniels, Betty Sue, 106, 461
Daniels, James Ronnie, 106, 425
Daniels, Mona Carol, 59, 454
Darnell, John Edward, 82, 429
Darnell, Ronald Lee, 125
Darr, Charles Edward, 125, 463
Darr, James Earl, Jr., 106, 434
Daugherty, Joe David, 88, 418
Daugherty, John Lewis, 125, 475
Daugherty, Richard L., 59
Daugherty, William S., 88, 430
Daunis, Georgiann E., 125, 449
Davenport, Lawrence, 59, 437
Davenport, Mable Lee, 125, 457
Daves, Joe Paul, 125, 473
David, Dixie Ann, 125, 449
David, Thomas Leroy, 125
Davidson, Charles E., 125, 475
Davidson, Jack R., 88, 414
Davidson, Jerry Frank, 59
Davies, Ann, 88, 400
Davies, James, 59, 111
Davis, Bobbie Jean, 125
Davis, Carlton Elmer, 59
Davis, Daniel Patrick, 59
Davis, Fred Larry, 125, 463
Davis, Freddie D., III, 106, 433
Davis, Helen Ruth, 106, 454
Davis, James Edward, 125, 463
Davis, Jerry Herbert, 125, 473
Davis, Joe Ann, 88, 446
Davis, Joe Robert, 88
Davis, Kenneth B., Jr., 50
Davis, Leo Carson, 88
Davis, Lina Jean, 125, 449
Davis, Mary Frances, 125, 449
Davis, Moffett Ronald, 59
Davis, Nancy Jane, 106, 404
Davis, Thomas Odell, 59
Davis, Tomy L., 59
Davis, Vicki Lynn, 125, 449
Daviss, William C., Jr., 125, 475
Dawson, Amanda P., 59, 399
Day, Grace Dianne, 88, 396
Day, Sue Ellen, 125, 457
Dayton, Robert Edward, 106
Deaderick, David E., 88, 430
Deaderick, Michael R., 59, 430
Dean, Gary James, 107, 433
Dean, Karen Ilise, 59, 404
Deane, Ora Frances, 88, 407
Deardorff, John David, 59
Dearien, Virginia Lea, 125, 457
Dearing, Linda Carole, 125, 449
Dearth, Cynthia Jane, 125, 449
Debow, Dwight Arles, 88
Debusk, Paul Henry, 88
Declerk, Robert A., 88, 433
Dedman, Sheila M., 59
Deere, Joan Irene, 107, 461
Deere, Thomas M., III, 125, 475
Deitz, James Allen, 125
Delaney, Patricia G., 125, 449
Deman, Gerald Leigh, 125, 475
Denham, Carolyn Sue, 125, 457
Denker, Mary K., 125, 449
Denney, Denese, 107, 454
Dennis, Harold H., Jr., 107, 68
Dennis, James A., II, 125, 475
Denton, Connie Ann, 125, 449
Denton, John Elan, Jr., 107, 472
Depriest, Phillip P., 88, 469
Depriest, Robert Jon, 125, 475
Desalvo, R. Vincent, 107, 468
Deskin, Geraldine F., 59
Devault, Billy Ray, 88
Device, Philip Lynn, 125, 463
Dew, Leon A., III, 88, 429
Dewill, Larry Eugene, 125
Dewitt, Michael Lee, 107, 422
Dewolfe, Caroline M., 107, 454
Dibbern, Dieter, 50
Dick, Martin D., Jr., 88
Dickerman, Diane A., 107, 446
Dickey, Donn O., 89
Dickinson, G. W., Jr., 125, 475
Dickinson, Nan Ellen, 107, 408
Dickinson, Rodger C., 126, 475
Dickinson, Tommy Joe, 126, 417
Digby, Charles Henry, 89
Digby, Karen, 107
Dildy, Loy Daniel, 107
Dildy, Margaret Ellen, 107, 407
Dill, Jerry Edward, 59
Dillahunty, David H., 107, 438
Dillahunty, John H., 107
Dillard, Donald D., 59
Dillard, Johnny E., 107
Dilliard, P. Frances, 59, 404
Dimmit, Larry Wendol, 107
Dixon, David Hugh, 89
Dixon, Jerry Donald, 107
Dixon, Wanda Fern, 84
Dober, David Kern, 60, 437
Dockery, George L., Jr., 107
Dodd, Gary Owen, 107, 475
Dodd, Mary Bell, 107, 411
Dodd, Nathan Leland, 107
Dodd, Rebecca Ellen, 126, 457
Dodgen, Margaret Jean, 126, 459
Dodgen, Sarah Alice, 107, 461
Dolan, Joseph M., 107, 463
Dolan, Patrick T., 126, 463
Doland, Deborah Ann, 126, 449
Dollins, Lana Kay, 107, 411
Donahue, Mary Nell, 89, 457
Donnell, Billy Carl, 60, 438
Dorman, Jimmy Lynn, 126
Dorre, James Edwin, 60
Dorre, Thomas Otto, 126
Dorris, Darrell G., 126, 463
Dortch, Dorothy E., 107, 454
Doss, Norma Jean, 126, 457
Dotson, X., 82
Douglas, Donald Wayne, 60
Douglas, Marion D., Jr., 89, 422
Douglas, Marshall A., 89, 422
Douglas, Nancy M., 60
Douglas, Troy Ravis, 89

KIDDER INSURANCE

Established for over 35 years

5 Court Street Fort Smith

77 of America's 500 largest industrial corporations now in Arkansas are creating new career opportunities

Allied Chemical Corporation
Aluminum Company of America
American Can Company
American Cyanamid Company
American Machine and Foundry Company
Armour and Company
Bemis Brother Bag Company
Borden Company
Borg-Warner Corporation
Brown Shoe Company, Incorporated
Burlington Industries, Incorporated
Campbell Soup Company
Campbell Taggart Associated Bakeries, Incorporated
Canada Dry Corporation
Central Soya Company, Incorporated
Cities Service Company
Coca-Cola Company
Continental Baking Company
Continental Can Company, Incorporated
Crane Company
Dow Chemical Company
Eagle-Picher Company
Emerson Electric Manufacturing Company
Firestone Tire & Rubber Company
Flintkote Company
Foremost Dairies, Incorporated
General Electric Company
General Foods Corporation
General Mills, Incorporated
General Motors Corporation
Georgia-Pacific Corporation
Gerber Products Company
Grinnell Corporation
Hercules Powder Company
Hunt Foods and Industries, Incorporated
Ideal Cement Company
International Minerals and Chemical Corporation
International Paper Company
International Shoe Company
International Telephone and Telegraph Corporation
Johnson & Johnson
Kellwood Company
Koppers Company
Martin Marietta Corporation
Mead Corporation
Minnesota Mining and Manufacturing Company
Monsanto Chemical Company
Murphy Corporation
National Dairy Products Corporation
National Gypsum Company
National Lead Company
Olin Mathieson Chemical Corporation
Pepsi-Cola Company
Pet Milk Company
Potlatch Forests, Incorporated
Ralston Purina Company
Rath Packing Company
Republic Steel Corporation
Revere Copper and Brass, Incorporated
Reynolds Metals Company
Rockwell Manufacturing Company
Seagram, Joseph E. & Sons
Singer Manufacturing Company
A. O. Smith Corporation
Sperry Rand Corporation
Standard Oil Company (New Jersey)
Stauffer Chemical Company
Swift and Company
Textron, Incorporated
Union Carbide Corporation
Universal Match Corporation
Virginia-Carolina Chemical Corporation
Wagner Electric Corporation
Westinghouse Electric Corporation
Weyerhaeuser Company
Wilson & Company, Incorporated
Yale & Towne Manufacturing Company

Borg-Warner, Norge Division, chose its Arkansas location at Fort Smith.

The Arkansas Industrial Development Commission | *State Capitol, Little Rock*

THIS IS ARKANSAS

Downing, R. Eugene, 107
Downs, Jay Franklin, 50
Doyle, Lynn C., 60
Doyle, Theda Kathleen, 60, 399
Drake, Donny George, 126, 475
Drake, Linda, 126, 449
Draki, Abdul Wadaud, 84
Draper, Marjorie Kay, 126, 457
Drazsnzak, Jacques S., 60
Drew, Daniel T., Jr., 126, 430
Drummond, Sandra Jean, 126, 457
Dubbell, Paul J., 89, 426
Dubiner, Dannalee, 89, 407
Duckett, William D., 60, 472
Dudney, Blonie Wayne, 107, 438
Duijker, Habrect A., 84, 441
Duke, Charles Ray, 84
Duke, James Albert, 89
Dulin, Jack Lee, 60
Dulin, Lucy Kay, 107, 411
Dumas, John Medford, 126, 429
Dunavant, Jimmy F., 107, 422
Duncan, Georgena D., 107
Dunham, Doug Howard, 89, 437
Dunkle, James Allan, 60, 425
Dunlavy, Orene Lee, 126
Dunn, Lila Lea, 107
Dunn, Ronald Ulice, 60
Dunn, Ronnie Nelson, 89, 434
Dunn, Stewart Ames, 126, 422
Dupree, John B., 126
Durden, Robert R., 89, 430
Durham, Charles B., 107
Durham, Jimmy Ray, 60, 472
Durrett, Chadd Edward, 89, 425
Dusenberry, Charleen, 126, 457
Duvall, Mary C., 107, 454
Dyer, Coy Randall, 126, 463
Dyer, Harold Wayne, 107
Dyer, James Richard, 126
Dyer, Joe Robert, 60
Dyer, Kathryn Leanna, 107, 446
Dyer, Tommie Carol, 107, 446

E

Eagleson, Ellen Marie, 126, 457
Eans, Thomas Lee, 126, 475
Earl, John Charles, 126, 422
Earls, Linda Ann, 126
Eason, Roger L., 89
Eason, Suzanne Ahrens, 89
East, Thomas Collier, 126, 434
Easterling, Howard, Jr., 60
Ebbert, William E., 126, 475
Eberle, Jean Frank, Jr., 107
Eckel, Charlotte Ann, 89, 408
Eddy, Carolyn Elaine, 107
Eddy, Ronald Earl, 60
Edmondson, Gayle Ann, 107, 411
Edmondson, Nancy L., 107, 454
Edwards, Barbara Ann, 60, 454
Edwards, C. Elaine, 60, 407
Edwards, Carlyn Jean, 126, 457
Edwards, Frederick K., 89
Edwards, James J., 89, 471
Edwards, Jim Ray, 107, 421
Edwards, Jimmie Ray, 126, 438
Edwards, Joanna P., 89
Edwards, Macon Daniel, 126
Edwards, Marcia Anne, 107, 408
Edwards, Marilyn R., 60
Edwards, Patricia Ann, 126, 449
Edwards, Richard S., 89, 437
Edwards, Richmond S., 126
Edwards, Robert G., Jr., 50
Edwards, William H., II, 107, 437
Egger, Patricia, 89, 446
Egleston, Clem Pat, 126, 463
Eilbott, Gerry Lee, 89, 408
Ekman, Sandra Lee, 126, 449
Eley, Bruce Wayne, 126, 475
Elfter, Thomas Perry, 89, 426
Elkins, Gary Lee, 60, 434
Elkins, Linda Kay, 126
Elkins, Ron Theron, 60, 418
Ellebrecht, Juanita M., 89
Elledge, Everett W., 89, 471
Elliott, Charles W., 107, 463
Elliott, Dana Elaine, 126, 457
Elliott, John F., 126, 463
Elliott, John Milton, 107, 429
Elliott, Johnna E., 126, 457
Elliott, Judith S., 126, 449
Elliott, Nelson P., III, 89, 471
Elliott, Patricia D., 89, 411
Elliott, Virginia C., 126, 457
Elliott, William R., 126
Ellis, James Earl, 60
Ellis, Jane, 107, 454
Ellis, Jane Page, 126, 449
Ellis, Joann, 126, 449
Ellis, Judy Patricia, 107, 403
Ellis, Leslie Kay, 126, 449
Ellis, Linda Sue, 60, 404
Elmer, Robert F., 89
Elrod, Diane, 60, 403
Emanuel, Denton Carl, 89, 471
Embry, Ronald Gene, 89, 442
Emert, Frank Leroy, Jr., 126, 475
England, Elaine Mary, 126, 449
England, James Roger, 126, 463
Engskov, Paul K., 126, 414
Enis, John Howard, 60
Ennis, Andrew Loog, 107, 396
Eoff, William B., Jr., 60, 433
Epes, James F., 89, 422
Epley, Alan David, 126
Erickson, Lloyd R., Jr., 51
Ernst, Dorcas Ann, 126
Erstine, Robert F., 126, 425
Erwin, Harold Sloan, 126, 435
Erwin, Mary Donna, 126, 449
Erwin, Stanley Lee, 89, 466
Eskew, Bruce Doyle, 89
Eskue, Linda Louise, 107, 454
Espy, Gary Louis, 107
Estes, Kirby Lee, 89
Estes, Norma Sue, 107, 461
Etien, Robert A., Jr., 89, 425
Etoch, Kathryn M., 89, 461
Eubanks, Clifford Lee, 51
Evans, Carolyn Joyce, 107
Evans, Charles E., 60
Evans, David Michael, 60, 426
Evans, Edward Ray, 60
Evans, Gary Fletcher, 107, 422
Evans, Georgie Lee, 107
Evans, Jones Douglas, 107
Evans, Linda Lou, 89, 408
Evans, Sharon Joy, 89, 454
Evants, Lois Ann, 126, 449
Everett, Frances J., 107, 446
Everett, Ronald E., 89
Everitt, Thomas W., 107, 475
Evin, Anne, 84, 454
Ewing, Diane Harriet, 126, 449
Ezell, Richard Ivy, 60, 425

F

Faddis, Janice Elaine, 89
Faddis, Joe David, 107
Fairchild, Robert S., 89, 437
Fairhead, John M., Jr., 126, 463
Fairhead, Michael P., 89, 467
Falk, Lyn Dieter, 107, 454
Fallen, Ray Harlan, 126, 463
Falls, Judith Karen, 60, 404
Fant, Don L., 89, 472

Times have changed...

. . . the "new image" of Arkansas is dramatically unfolding. With this heartening reappraisal of Arkansas as an attraction for new businesses and industries there follows an unprecedented opportunity for graduates to pursue careers in Arkansas and share in its promising future. ■ First Pyramid Life has, for a third of a century, demonstrated faith in our state through its investment program and urges graduates to consider the ever-expanding potentialities of careers in a growing Arkansas.

Your partner in Security . . .

FIRST PYRAMID LIFE

THE FIRST PYRAMID LIFE INSURANCE COMPANY OF AMERICA

PYRAMID LIFE BUILDING — LITTLE ROCK, ARKANSAS

Herbert L. Thomas, Jr., CLU, President

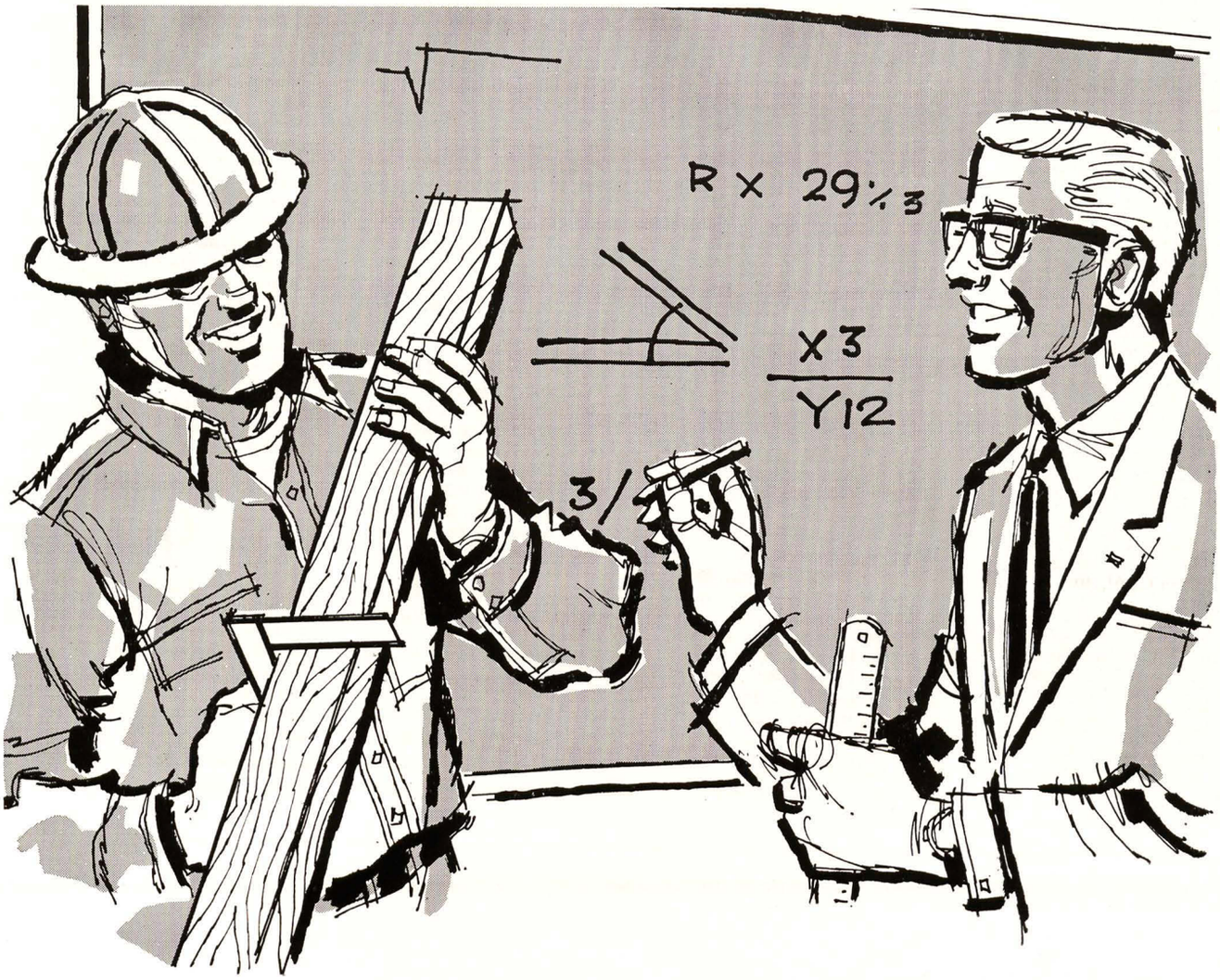

We at Potlatch are learning, too!

Today's graduates represent a new generation of customers for wood and wood products. We at Potlatch realize that you will never be satisfied with some of the products of the past. You will demand exciting new products. We intend to provide them!

Our research departments are working overtime. Our entire organization — from craftsmen in our mills to salesmen in the field — are working hard to develop many wonderful new wood products for you. We want your generation, like generations past, to say: "Look to Potlatch for EVERYTHING in lumber."

symbol of quality

pfi

POTLATCH FORESTS, INC.

General Offices: LEWISTON, IDAHO

BRADLEY-SOUTHERN DIVISION, WARREN, ARKANSAS

Fant, Jane, 89
Fant, Jimmy Donald, 89
Farber, Sharon Kaye, 126, 457
Faris, Jamie Ann, 89, 396
Faris, Renay Michel, 60
Farmer, Sallye Joel, 107, 461
Farquhar, Thomas E., 108, 414
Farquharson, Willie, 108, 461
Farrar, Dolores Ann, 60, 411
Faught, William Duke, 127, 475
Faulkner, John R., 127, 475
Favor, Freddie Gene, 60, 426
Fears, James David, 89
Fee, Mary Elizabeth, 127, 449
Feimster, James Roy, 127, 463
Feland, Armstead M., IV, 89
Felker, Gary Vernon, 89, 475
Fellinger, Bettye Lou, 61, 404
Feltch, Milton L., Jr., 61, 441
Felton, H. Max, 61, 425
Fender, Marilyn, 127, 449
Fendley, Sara Jo, 89, 450
Ferguson, Alan C., 61
Ferguson, Brenda Kay, 127, 450
Ferguson, James G., III, 89
Ferguson, Nancy, 127, 450
Ferguson, Richard M., 89, 467
Ferguson, Terecia, 108, 446
Ferreira, Da Silva M., 84, 400
Ferrell, Rita Susan, 108, 399
Ferrill, Helen C., 61, 403
Ferrill, Jane F., 127, 450
Ferstl, James Henry, 89
Fetzek, Terry Jean, 89, 407
Field, Elizabeth B., 127, 450
Fields, Alicia Grace, 127, 450
Fields, Linda Joyce, 61
Fields, Sarah Ann, 108, 404
Fields, Warren Lester, 61
Fikes, Conley Wayne, 89, 472
Fikes, Horace J., Jr., 108
Fikes, Lawrence, 90, 430
Fikes, Linda Fay, 127, 450
Filiatreau, Charles L., 61, 426
Fincher, Paul James, 90, 467
Finck, Stanley Gene, 51
Fine, James O., 90
Finefield, Michael F., 90
Finger, Jane, 127, 450
Finger, Nicki Ann, 90, 461
Fink, Albert Edward, 61
Fink, Lois Yvonne, 90
Finley, Chester Don, 661
Finley, Patricia Ann, 108, 454
Finley, Patricia Jean, 127, 454
Finn, Frankie E., 108
Finn, Richard James, 127
Fipps, Glenn Dale, 90, 463
Fish, Joseph Freeman, 61
Fish, Nancy Reed, 61
Fisher, E. Patrick, 61, 469
Fisk, Roy Joe, 61
Fitton, David E., III, 127, 429
Fitzgerald, Allen S., 108, 463
Fitzgerald, Donald K., 82
Fitzgerald, Kay, 61, 403
Fitzgerald, Rose L., 90, 411
Fitzhugh, Vernon E., 108
Flanagan, Jerry Don, 127
Fleischmann, George P., 127, 463
Fleming, Carole Ann, 108, 454
Fleming, James E., Jr., 108, 429
Fleming, Jerry Wayne, 90
Fleming, Robert Ray, 127
Fletcher, Brenda K., 108, 399
Fletcher, John Karl, 90
Fletcher, Johnny V., 90, 475
Fletcher, Mary L., 61, 403
Fletcher, William F., 90
Fletcher, William J., 108, 422
Flocks, Larry Louis, 90
Flocks, Robert Cole, 90, 471
Flora, Sue Ann S., 90
Florer, Arthur Leon, 127
Flowers, Frances Kay, 127, 450
Floyd, Johnny Bruce, 61, 468
Floyd, Laura Lee, 127, 457
Fogg, Bess Beasley, 51, 403
Fogg, John Sidney, 90, 422
Foltz, Doris Janette, 127
Fong, Gerald Wayne, 127, 463
Ford, Donald Henry, 90
Ford, Forrest, 108, 475
Ford, Katie Marie, 108, 454
Ford, Virginia May, 108
Foreman, Tarana Gene, 90, 403
Formby, Ronnie Jim, 90, 471
Forrester, Mack H., Jr., 127, 469
Foster, Joan Carol, 127, 450
Foster, Rita Anne, 90, 400
Foster, Virgil L., Jr., 127
Fowler, Dennis Wayne, 127, 475
Fowler, James C., Jr., 127, 463
Fowler, James Robert, 108
Fowler, Judy Diane, 90, 411
Fowler, Ronald Oscar, 108, 471
Fox, Calvin Leon, 61
Francis, Emery L., Jr., 108, 471
Francis, Leonard F., 61
Francis, Marilyn M., 108, 408
Franklin, Bessie B., 127
Franklin, Charles H., 84
Franks, George Ronald, 127, 453
Franks, Marvin Dwight, 108
Frankum, Carol Ann, 108, 399
Frazier, David F., 108
Frazier, Thomas Ramey, 90, 469
Free, Rebecca B., 108
Free, Thomas Ramey, 61
Freeman, Bascom Bert, 127, 463
Freeman, David Henry, 108
Freeman, Karen Erle, 90, 399
Freeman, Lawrence O., 90, 467
Freeman, Mary Lynn, 127, 457
Freeman, Wallace B., 108, 473
Freeze, Janet Sue, 108, 461
French, Flossie L., 108, 446
French, John Martin, 90, 426
French, Stanley V., 90, 471
Fricker, Linda Kaye, 61, 446
Friedberg, Lester J., 108, 469
Frigillana, Normandie, 61, 411
Frizzell, Barbara N., 61
Fronabarger, Stephen, 61
Frost, Johnny Ferrell, 127, 475
Fry, Billy Wayne, 108, 469
Fugate, Russell Neil, 90, 467
Fugitt, Terry Forrest, 61, 417
Fuhrman, Elizabeth A., 127, 459
Fulbright, Jay, III, 61
Fulkerson, Catherine, 90, 400
Fullen, Jeryl Glynn, 90
Fullen, Meryl Lynne, 90, 461
Fuller, Cecilia M., 108
Fuller, Mary K., 90, 411
Fuller, Raymond E., 127
Fulton, John Wesley, 90, 422
Funk, Janis Mildred, 127, 450
Funkhauser, Carolyn F., 90
Fuqua, Thomas Howard, 90, 430

G

Gadberry, Martha A., 108, 403
Galloway, Travis J., 61
Gammill, Lee Edward, 127, 463
Gammill, Vincent M., Jr., 127, 418
Gann, Bruce Iner, 61
Ganslen, Victoria O., 108, 446
Garbett, Coy Julius, 51
Gardner, Danny Robert, 108, 414
Gardner, David Gerald, 90, 425

FIRST NATIONAL BANK

The Students' Bank

CAPITAL STOCK & SURPLUS – $1,250,000.00

Fayetteville, Arkansas

OLDEST AND STRONGEST NATIONAL BANK
IN NORTHWEST ARKANSAS

Member of Federal Reserve System
Member of Federal Deposit Insurance Corporation
Drive-In Branch at Evelyn Hills Shopping Center
Drive-In Branch for Students and Faculty
Corner West Dickson and University

Gardner, Jerry, 61, 438
Gardner, John W., 62
Gardner, Wendy Jean, 127, 450
Garlington, Charles M., 108, 434
Garner, Billy Allen, 62
Garner, Carl Wade, 62, 438
Garner, Darrel Eugene, 51
Garner, Judy A., 62, 407
Garner, Kenneth Laz, 108, 471
Garner, Patsy Louise, 662, 411
Garr, Douglas, 90
Garrett, Beverly Jean, 62
Garrett, Dana Lynn, 127, 450
Garrett, Donna Kay, 127, 450
Garrett, James A., II, 127, 475
Garrett, Larry Wayne, 82, 438
Garrett, Sharon L., 127, 450
Garrett, Sol Martin, 108, 463
Garrigus, Janet G., 62, 408
Garris, Patricia Ann, 127, 450
Garrison, Ouida Gayle, 90, 461
Gash, Cecil Ray, 108
Gaskin, William J., 108, 433
Gass, Edward William, 62
Gates, Clay Edward, Jr., 127
Gates, Herman John, 127
Gates, John Wilburn, 127, 463
Gates, Kathe Lynne, 90, 411
Gates, Thomas Victor, 127, 475
Gatewood, Jack P., 62, 425
Gatewood, Odis T., 127
Gattis, Carolyn Joyce, 62
Gattis, Jimmy Lyn, 90
Gattis, Jane Bryan, 90
Gay, Eddie Everett, 90
Gay, Gayle Louise, 127
Gayer, Carole, 108, 446
Gee, James Weldon, 62
Geels, Daniel Paul, 90, 475
Geier, William Earl, 127, 438
Geiger, Rita Irene, 108, 396
Geiser, Margaret E., 108
Gelzine, Joseph E., 82
George, Connie Gayle, 127, 457
George, Louis, Jr., 62, 425
Georger, Mary E., 127, 450
Geren, Thomas David, 127, 463
Gibbins, Bonnie C., 108
Gibbins, Joe Carroll, 127
Gibbons, James Leslie, 108
Gibbons, Richard C., 62, 442
Gibson, David F., 127, 463
Gibson, Faith Marie, 108, 454
Gibson, James Patrick, 108
Gibson, Rebecca Sue, 108
Gibson, William Orrin, 108, 469
Gierow, George Otto, 108
Gifford, William Cullen, 62
Gilbert, Glenda Kaye, 128
Gilbert, Kenneth Lee, 108
Gilbert, Mary Lou, 90, 446
Giles, Jack Alexander, 90, 430
Giles, Robert Preston, 90, 430
Gill, Linda Sue, 62, 411
Gillam, Paul Hughes, 108, 472
Gillespie, K M. S. P., 108, 434
Gillespie, Patrick H., 62
Gilliam, Diane, 62, 400
Gillis, Cheryl Dawn, 108, 404
Gillison, Diane, 90, 407
Gillson, Marianne, 90, 407
Gillmore, Diane Kay, 128
Gillock, Jonny Marvin, 108, 463
Gilsinger, Nickey Ray, 128, 417
Gilson, Arthur Gerald, 90
Gingerich, Jon S., 90, 467
Gipson, John Hugh, 128, 468
Girard, Pat Allen, 62
Gladden, Daniel B., 109
Gladden, Lois Myreta, 109, 403
Glass, Jackie Edward, 128
Glass, Ronald Wayne, 90
Glenn, Carl Edward, Jr., 62
Glenn, Evelyn Kay, 51
Glover, David McGee, 109, 426
Glover, Rita Janette, 109, 399
Glover, William H., Jr., 109, 426
Goddard, Edgar Lewis, 128, 475
Godsey, Angela Gay, 62, 400
Godshall, Wayland L., 128, 434
Goebel, Frank J., 62
Goff, Ralph D., 62, 111
Goff, Richard Aday, 109, 429
Goff, Robert Miller, 90, 429
Goins, Marshall Guy, 62
Golden, Jerry Lynn, 109
Goldsby, Thomas B., 62, 422
Gonten, James W., 128, 475
Good, Marvin Clarence, 109, 475
Goode, Milton Glendon, 90
Goodman, Johnny Grady, 90
Goodner, Charles E., 109, 469
Goodner, Donald Scott, 62
Goodwin, Linda Anne, 109, 399
Goodwin, Nancy Kay, 90, 407
Goodwin, Sandra Anne, 128, 450
Goranson, Ronald L., 128, 426
Gorbet, Glenna Jeanne, 109, 399
Gordon, Edward Kent, 62, 471
Gore, Don Wendell, 128
Gossett, Allen James, 128
Goswick, Jackie Leon, 90, 437
Gould, Bennie Bryant, 128
Goza, Bess Valita, 128, 450
Graddy, John Buck, 109, 429
Grady, Jimmy H., 90
Grady, Marilyn A., 128, 450
Graf, Paul J., 62, 471
Gragg, Mildred Lois, 128, 450
Graham, Alice Ann, 62, 407
Graham, Bennie E., 90, 403
Graham, Billy Joe, 90, 463
Graham, James Owen, 62
Graham, James Willard, 128, 437
Graham, Jerry Lee, 90
Graham, Joseph Jay, 128, 414
Graham, Judy, 90, 399
Graham, Marilyn F., 109, 454
Graham, Roland Gail, 91, 429
Gramlich, Margaret R., 91, 446
Granoff, Jayne Marie, 128, 450
Grant Bennie Breese, 109, 407
Grant, Beverly Anne, 128
Graves, John Samuel, 62
Graves, Katharine B., 109, 396
Graves, Linda Jean, 91, 411
Graves, Ronald Eugene, 128
Gray, Doris Jean, 109, 400
Gray, Fleda Brown, 109
Gray, Harry Gale, 63
Gray, Nancy Raney, 109
Gray, Thomas Gene, 91
Gray, Victor Osceola, 128, 463
Green, Alan, 63
Green, Larry Gordon, 128, 433
Green, Tommy Joe, 109, 471
Greenberg, Irving E., 82
Greene, Haryle Lee, 109, 475
Greene, Mary Lin, 109, 454
Greenwood, Ronald D., 109
Greer, Linda Diane, 128, 450
Greer, Richard S., 128, 429
Gregory, Cheryl Ann, 128, 450
Gregory, Connie Ruth, 109, 446
Gregory, Margaret, 128, 450
Gregory, Richard E., 91, 430
Gregory, William Noel, 128, 430

UL

Quality...

our most important asset

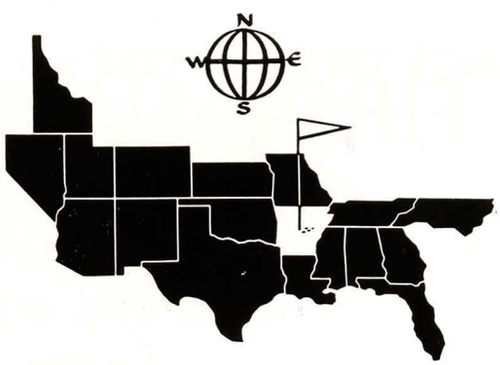

Union Life—Arkansas' oldest legal reserve company—is expanding rapidly through its 18-state territory with a diversified team embracing ordinary life, combination, group and credit life departments. And in its home state of Arkansas, Union Life is happy to provide more insurance services to more Arkansas people, than any other Arkansas company.

UNION LIFE
Insurance Company

J. T. Stephens, Chairman of the Board E. M. Arnold, President

Union Life Building—Little Rock, Arkansas

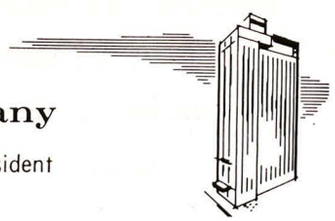

Gress, Russell B., Jr., 51
Grevencamp, Paul H., 63
Grier, William Newton, 128
Griesse, Dennis Ray, 109, 472
Griffin, Charles R., Jr., 128
Griffin, Charles T., 91, 475
Griffin, Diana Marr, 128, 450
Griffin, Frances L., 128, 450
Griffin, James C., 128, 450
Griffin, Linwood, III, 91
Griffin, Robert G., 63, 426
Griffith, Curtis B., 63, 414
Griffith, Robert G., 128, 468
Grigg, Lyndall Leon, 109
Grigsby, James R., 109, 475
Grimes, Bill E., 63, 438
Grimmett, William N., 91, 434
Grissom, Tommy R., 128, 463
Groom, Donna Louise, 63, 407
Groom, Susan F., 109, 408
Grooms, William O., 91
Gross, Gary Golden, 82, 430
Gross, Joy Lynn, 91
Grounds, David Weldon, 91, 463
Grounds, Lewis Clem, 109
Groves, Mary Ann, 461
Grubbs, David A., 128, 475
Grubbs, Jerry Lee, 63
Grumbles, Virginia L., 63, 454
Guest, Charles Edward, 109, 426
Guinn, Clarence H., 128
Guinn, Jerry Don, 128, 438
Gullett, John Thomas, 128
Gullette, Charles R., 109, 475
Gulley, Emily Lynette, 63
Gulley, Thomas H., 91, 437
Gunderman, William S., 63
Gunter, Joe Twedell, 82
Gurisco, Melanie R., 109 408
Guthrie, Sharon Wilma, 63, 399
Guthunz, Pamela D., 109, 411
Guy, Johnnye Myrle, 91, 399

H

Haberstroh, Paul F., 128, 475
Hackelton, Carl D., 109
Hackney, Helen Marie, 109, 459
Hafenbrak, Kay A., 63, 411
Hagood, William Gary, 128
Haile, Barbara Ann, 63, 403
Hailey, Alice E., 109, 461
Hailey, Jo Belle, 128, 450
Hailey, Katy Earlene, 91
Hailey, Linda Kay, 128, 457
Hailey, Newton L., Jr., 91
Hainbach, Ann, 63
Hairston, Dickie Don, 109, 466
Halbert, Judith Jan, 63, 407
Hale, Billye Jo, 109
Hale, David Loy, 82
Hale, Dianne Lee, 63
Hale, Freddy Marion, 63
Hale, Jeanie, 63, 411
Hale, Judy Anne, 63, 396
Hale, Larry Walter, 128
Hale, Mary Carolyn, 128, 450
Hale, Virginia Mosby, 109, 411
Haley, Charlotte Ann, 91
Haley, Janie Annette, 128, 450
Haley, Neta Bea, 128, 450
Haley, Sandra Kay, 63, 454
Hall, Carolyn Anita, 128, 457
Hall, Donna Dean, 128, 450
Hall, Elizabeth J., 63, 461
Hall, Frances Emily, 91, 404
Hall, Francis Dale, 51
Hall, John Thomas, Jr., 91, 438
Hall, Kathleen Dale, 128
Hall, Leon Allan, 63
Hall, Phillip W., 63
Hall, Roger Lewis, 63
Hall, Ronald Dean, 91
Hall, Sandra Jean, 128, 457
Hall, William Few, 91
Hallam, Barbara L., 91, 408
Haller, Patricia L., 91, 411
Hallin, David Anthony, 128
Halsell, Richard A., 109, 422
Halstead, Billy Wayne, 51
Hamilton, Ben T., Jr., 128, 463
Hamilton, Carl Hulet, 51
Hamilton, Dwight B., Jr., 128, 422
Hamilton, H. R., Jr., 128, 473
Hamilton, John Ralph, 129, 463
Hamilton, Sharon D., 129, 450
Hammann, Sandra Mae, 129, 450
Hammond, Hugo Arnold, 129
Hamner, Ralph C., Jr., 82
Hamner, Virginia C., 109, 403
Hampton, Alice W., 51
Hampton, Carol L., 91, 403
Hampton, Lorene, 91
Hampton, Sammy S., 129, 463
Hanby, Albert Patrick, 63, 429
Haney, Carol Anne, 109, 399
Hankins, Sherrie Anne, 63, 407
Hanna, Danny Lee, 109, 475
Hannah, James Robert, 109
Hannah, Rebecca Ann, 129
Hanry, June Annette, 129, 457
Hanry, Larry Wayne, 129, 463
Hanson, Susan Q., 129, 450
Hanssen, Robert G., 129, 463
Hansson, Margareta B., 91, 446
Haralson, Robert J., 129, 430
Harber, Janice Marie, 129, 459
Harbison, Anna J., 91
Hardin, Dee Berry, 109, 463
Hardin, Janice Carole, 91
Hardy, Sandra Kay, 109, 454
Hare, Marvin B., Jr., 91, 471
Harger, John R., 109, 438
Hargis, Mary Elaine, 129, 450
Hargraves, Ruth E., 91, 400
Hargus, Janice Jean, 63, 411
Harkey, Lucinda K., 91, 408
Harkins, Joyce Evelyn, 63, 454
Harlow, Joseph W., Jr., 63
Harmon, Howard B., Jr., 63
Harmon, John T., 63, 425
Harms, Linda Kay, 109, 454
Harner, Jerry Michael ,109, 429
Harper, Bland Robert, 129, 463
Harper, Cheryl Ann, 109, 446
Harper, David Lee, 129, 434
Harper, Granville T., 63, 434
Harper, James T., III, 129, 463
Harper, Sharon Jo, 91, 408
Harrell, Searcy, Jr., 82
Harrell, Travis E., 63
Harrelson, Frederick, 64, 430
Harriell, Robert T., Jr., 109, 475
Harrington, Lyndell L., 91
Harrington, Sally C., 91, 400
Harris, Alice Faye, 91, 461
Harris, Belinda Dawn, 91
Harris, Betty Ann, 129, 450
Harris, Billy D., 129
Harris, Garland G., Jr., 64
Harris, George V., Jr., 91
Harris, Howard S., 109
Harris, Jay Neal, 109
Harris, John Charles, 82, 426
Harris, John Kent, 51, 434
Harris, John Paul, 109
Harris, Kenith Lee, 91
Harris, Richard Lee, 129, 475
Harris, Robert Wayne, 91, 421
Harris, Terry David, 129, 426
Harris, Wayland Alvin, 109
Harrison, William A., 91, 426
Harrison, William F., 51
Harrod, Jack B., Jr., 64
Harrod, James A., 91
Harrod, William T., 109

PALACE DRUG STORE

Walgreen Agency

Open 8 a.m. to 10:30 p.m.
7 days a week

fountain service • cosmetics • magazines

complete tobacco department

Ample Free Parking

624 West Dickson HI 2-6216

Fayetteville, Ark.

GREGORY'S MAN'S SHOP

Featuring "Styles of the Times"
for the young man

Evelyn Hills Shopping Center

Fayetteville

3-4262

Harry, Charles Erwin, 129
Hart, Betty Ann, 109, 399
Hart, George F., IV, 64
Hart, Georgia Ann, 129, 457
Hart, James Kenneth, 109, 426
Hart, Robert Wayne, 129, 475
Hart, Walter Michael, 129, 475
Hart, William Neal, 64
Hartin, George R., 91, 468
Hartl, Elsie Marie, 129, 457
Hartman, Harold Henry, 129
Harton, John James, 64, 442
Hartsfield, Charles E. ,129, 463
Harvey, Karyl Lee, 64, 446
Harvey, Martha Ann, 129, 450
Haseloff, Cynthia, 109, 404
Hastings, Juanita Ann, 109, 461
Hastings, Loren S., 129, 463
Hastings, Michael E., 109, 433
Hastings, Paul Dean, 91, 471
Haston, Archie Carl, 64, 472
Hatfield, Gerald D., 64, 471
Hatfield, Richard F., 64, 433
Hathaway, Pamela Eve, 129, 457
Haven, Jennie Lou, 91, 407
Havens, Leslie T., 91
Hawkins, Carroll L., 129, 425
Hawkins, Curtis W., 109, 430
Hawkins, Jimmy J., 91
Hawkins, William M., 91, 422
Hawn, Mary Elizabeth, 129, 450
Hay, Sue Ann, 129
Hayden, Charles M., Jr., 109, 422
Haydon, Jon Michael, 109, 471
Haydon, Patrick Alan, 129, 425
Haye, Ruben Wooten, Jr., 64
Hayes, Lynda Kay, 64
Hayes, Michael T., 64, 426
Hayes, Virginia L., 64, 396
Hayes, William Earl, 109, 475
Haynes, Jack Scott, 64, 471
Haynie, Arnold A., Jr., 64, 466
Haynie, Joseph F., III, 129, 475
Hays, Ethel Lillian, 64, 454
Hays, Floyd Jefferson, 91, 463
Hays, Patrick Allen, 91
Hays, Phillip Roy, 129, 475
Hays, William Curtis, 129, 463
Headstream, Julie J., 64, 400
Heard, Eugene Emmett, 64
Heard, John England, 109, 434
Heard, Margaret McGee, 109, 400
Heath, Claudia Doris, 110, 400
Heathman, Carol Jane, 110, 399
Hebard, John Robert, 110
Heck, Sharon Ann, 129
Hedger, Leon Orlan, 110, 469
Heffington, Betha Sue, 64, 454
Hegeman, Louis Edward, 91
Hegi, Frederick C., 64
Heinold, Anne E., 129, 450
Heins, Walter David, 91, 421
Helbron, Mary Nell, 91, 399
Helf, Thomas Wade, 91, 426
Helm, Brenda Yvonne, 129
Helm, Delbert Neil, 110
Helm, Frederick R., 110
Helm, Lina Boyce, 64
Helms, Molly E., 91, 461
Helmich, Oscar August, 92
Henbest, Rebecca Anne, 129
Henderson, Danny P., 129, 473
Henderson, Joe B., Jr., 129, 434
Henderson, Joe S., Jr., 110, 429
Henderson, John Wayne, 92, 469
Henderson, Monty Karl, 129, 476
Henderson, Pat Herman, 129, 429
Hendon, Robert Allen, 51
Hendren, Jimmy Larry, 82
Hendricks, Charles L., 129, 414
Hendricks, Mari Ann, 64, 403
Henley, James Harrell, 110, 437
Henley, Joe Lynn, 110, 467
Henley, R. V., 64
Henley, Terry Joe, 64, 442
Henley, William Allen, 64, 437
Henry, David Patrick, 110, 433
Henry, Donald Howard, 129, 463
Henry, Troy L., 64, 414
Henson, Francis G., 64, 472
Henson, Troy Floyd, 64, 442
Henthorne, Joanne, 110, 399
Herget, Joseph B., 64, 433
Herman, Delbert M., 82
Herman, Kenneth Ray, 64
Herman, Raymond E., 110
Hern, Floyd Ray, 64
Hern, Fredda Jeanette, 129, 450
Herndon, David P., 64
Herndon, Michael Lee, 92
Herndon, Robert E., III, 110, 429
Herndon, Royce Wayne, 64
Herr, Joyce Elaine, 64
Herring, G. Frank, 129, 476
Herron, William Royal, 92, 429
Hervey, Charlotte M., 92, 411
Heslep, Robert Pope, 129, 433
Hess, Karen Jane, 129, 450
Hewett, Marion Mark, 92
Hickman, Robert M., 82
Hicks, John Henry, 129, 422
Hicks, Julia Anne, 92, 461
Hicks, Olin Artelia, 92, 403
Hilburn, H. Sammy, 64, 433
Hild, Robert George, 92
Hildreth, Sharon Lee, 92, 403
Hill, Carol Ann, 129, 457
Hill, Charles C., Jr., 129, 463
Hill, Dana Kay, 129, 450
Hill, Dwight Stell, 92
Hill, Eddy Thomas, 92
Hill, Harold Clark, 110
Hill, Harriet Ann, 110, 404
Hill, Ivan Lee, 82
Hill, Jack Wayne, 92, 418
Hill, Ronald Edward, 65
Hilton, Donald Earl, 129, 463
Hilton, William Henry, 65
Hinkle, Marion F., 129
Hinkle, Tim C., 65, 434
Hinshaw, Jake William, 92
Hipp, Norma Ruth, 110, 459
Hirby, Herbert Oscar, 92
Hirsch, George W., 110, 425
Hirschy, Barbara Ann, 129, 457
Hixson, Janis Ann, 129, 450
Hoag, Rosemary Alma, 130, 457
Hobbs, Charles A., 92
Hobson, Judith Austin, 92
Hodge, Jerry Wayne, 51
Hodges, Bonnie Jean, 110, 446
Hodges, Carol Beebe, 65
Hodges, Norman L., Jr., 110
Hodges, Robert Lewis, 65
Hodges, Susan Jane, 130, 450
Hodges, Thomas L., 65, 430
Hodnett, Harlin Ray, 110
Hoffman, Barbara Ann, 130, 457
Hoffman, Barbara Jean, 130, 450
Hoffman, Charles E., Jr., 130, 429
Hoffman, Rachel Joy, 92
Hoffmann, Carolyn J., 130, 450
Hogan, Sherry Holley, 65
Hogan, William McCall, 92
Hogg, Carl Wayne, 51
Hoggard, James E., 65
Hoggard, Thomas Gene, 110, 429
Holbert, Richard Neal, 92, 425
Holcomb, Jon Stephan, 130, 434
Holcombe, Hubert, Jr., 92, 437
Holden, Michael Fred, 65
Holder, Danette, 130
Holder, Jerry Dale, 110
Holder, Virgil Harold, 65
Holderby, Richard H., 65
Holifield, Patricia J., 110, 396
Holland, John W., Jr., 130, 414
Holland, Linda Ann, 65, 454
Hollandsworth, Ronnie, 65, 476
Hollanger, Ronnie L., 92
Holley, David Eugene, 110
Holley, Dianne, 110, 400
Holley, Donna Gail, 65
Holley, Jerry Dwight, 65, 433
Hollingsworth, Danny, 92
Hollis, Jerry Wayne, 110, 472
Holloway, Jerry Dean, 130
Holloway, Kathy Bland, 110, 407
Holloway, Wayland K., 130, 476
Holly, William C., 65, 418
Holman, James F., 110, 430
Holmes, Allan Lynn, 65
Holmes, Bonnie Bishop, 110
Holmes, Stephen Frank, 92, 472
Holmes, Thomas W., 65
Holt, Aden Jackson, 130, 433
Holt, Carol Sue, 130
Holt, Margaret Kerr, 130, 450
Holt, Mary Kathryn, 130, 450
Holt, Penni, 130, 450
Holt, Sharon, 92, 411
Holthoff, Mary Karen, 110, 403

HUNT'S

Nationally Known Brands at Popular Price

AAA Town House Motel AAA

24 units with Room Phones and Free TV — Wall to Wall Carpeting

Air Conditioning — Ceramic Tile Baths — Tub and Shower

Two Blocks from Downtown

On Highway 71 Phone HI 2-5307

Fayetteville, Arkansas

Holyfield Robert Lee, 65, 442
Holyfield, Wayland D., 92, 426
Holzhaver, Sandra E., 92, 396
Homyk, David Nicholas, 110, 463
Hong, Wing Fay, 92
Honn, Janet Kay, 110, 404
Hook, Robert Franklin, 92
Hooks, Charles D., 65, 421
Hooper, Carlton Hugh, 130, 437
Hooper, Randol Webb, 110, 463
Hoover, Charles C., 130, 463
Hoover, Marylee L., 110, 400
Hopkins, David B., 92, 466
Hopkins Diana Lee, 92, 396
Hopkins, Donna Jane, 130, 457
Hopkins, Jackie Ray, 92
Hopkins, Milan L., 110, 434
Hopper, William Lee, 82
Hord, Phillip G., Jr., 110, 425
Horne, Don Louis, 130, 463
Horne, John Lionel, 65
Horne, Robert Mike, 65, 426
Horne, Sandra Jean, 130, 450
Hornick, Arthur L., Jr., 130, 464
Hornor, Mary Sue, 65, 400
Hornsby, Carolyn Ruth, 130, 459
Horton, James Robert, 110
Hosch, Gordon Adolph, 51
Hosford, Marty Eugene, 130, 476
House, Barbara, 110, 454
House, Donna Marie, 92, 403
Houser, Gary Loren, 65, 467
Houston, Alma Faye, 110, 461
Houston, Howard Aaron, 130, 476
Howard, Eugene Gillim, 92, 468
Howard, Gary Jay, 65, 473
Howard, Lynda S., 92, 404
Howarth, Julie Ann, 130, 450
Howell, Gary Joe, 110, 429
Howell, William H., 92, 426
Howie, Mikiel Frank, 110, 467
Hoyt, Robert Dan, 51
Hubbard, Harriet Kay, 130, 450
Hubbard, Jo Carol, 65, 454
Hubbard, Sandra Lynn, 65, 411
Huber, Joseph Paul, 130
Huddleston, Jerry C., 110, 425
Hudlow, Marsha O., 65, 446
Hudson, Barbara C., 110, 399
Hudson, Bettie Farrar, 110, 446
Hudson, Brenda Ann, 92, 461
Hudson, Karen, 130, 450
Hudson, Larry Douglas, 130, 476
Hudson, Robert Lewis, 65
Huff, Walter Daniel, 130, 464
Huffman, Michael J., 92
Hughes, Barbara Lynn, 92, 461
Hughes, Doyle Murphy, 66, 472
Hughes, Frances V., 92, 454
Hughes, John Jackson, 130, 429
Hughes, Lloyd Milton, 66, 434
Hughes, William J., 110, 434
Hughey, Gloria Carol, 130, 450
Hughey, John Michael, 66, 430
Hulen, Michael C., 130, 476
Hull, Harold Ray, 110
Human, Norma Roselene, 110
Humphreys, Davidson H., 66, 476
Humphries, Linda Kay, 130, 450
Hunt, Alice Lucille, 130, 450
Hunt, Sonja Sherrill, 110, 446
Hunter, Barbara Ann, 92, 411
Hunter, Henley A., 110, 464
Hunter, Richey Lee, 92, 468
Huntsman, Janet Bell, 110
Huntsman, Ted Eugene, 66
Hurd, Verna Jane, 110, 454
Hurlbut, Terron James, 66
Hurley, George D., 110, 433
Hurley, Robert Denham, 66, 433
Hurst, James Taylor, 66, 434
Hurst, Kathryn Sue, 92, 461
Husted, Mary Jane, 110, 403
Hutchens, Stephen P., 66, 464
Hutka, Philip Rudolph, 130, 464
Hutson, Sanford Elmer, 92, 434
Hutton, Susan Dill, 130, 450
Hyden, Jim Warren, 110
Hyden, Lewis Wayne, 11, 66
Hylle, Robert John, 130, 464

I

Ingram, Carolyn C., 130, 450
Ingrum, Elizabeth Ann, 130, 450
Inman, Jackie Lee, 110, 466
Irby, Elton Stephen, 66, 437
Irby, Nancy Erin, 92, 404
Ireland, Melvin C., 92
Irsch, Wayne C., 92
Isbell, Donald Joseph, 92
Isenman, Linda F., 130, 450
Ivy, Clifford Autry, 93, 421
Ivy, Richard Ernest, 110, 421

J

Jacks, Donald Roy, 93, 434
Jackson, Charles W., 51
Jackson, Charlotte, 110
Jackson, Clifton Dale, 66
Jackson, David Glenn, 93
Jackson, David Wayne, 130, 464
Jackson, Ernesteene, 93, 461
Jackson, Gary Wayne, 110, 476
Jackson, James E., 110
Jackson, Janice Veann, 93, 411
Jackson, John Edward, 93, 441
Jackson, Marette M., 51
Jackson, Paul W., 93, 421
Jackson, Ronnie, 130, 434
Jackson, Sue Carolyn, 66, 408
Jackson, William L., 66, 438
Jacobs, George R., 66
Jacobs, Kay Carolyn, 130, 450
Jacuzzi, Victor S., 110, 433
James, Gary Douglas, 93, 418
James, Jerry Glynn, 93, 467
James, Melvin Keith, 93, 464
James, Patricia Ann, 110, 396
James, Robert Leon, 51
James, William B., 93, 414
Jameson, Jackie Lee, 110, 404
Jamison, Mary Jane, 110, 404
Jamison, Patty Sue, 93
Jansen, Larry August, 66
Jarrett, Leslie Joyce, 93, 446
Jayne, John Lester, 130, 476
Jaynes, Rebecca Marie, 130, 457
Jenkins, Christy Gay, 130, 459
Jenkins, Claude W., 83
Jenkins, Gloria Jean, 130, 450
Jenkins, John David, 110, 426
Jennings, Delores B., 93, 454
Jennings, Joyce D., 130
Jensen, Andre, 66
Jernigan, George C., 130, 476
Jernigan, George, Jr., 83
Jerry, Mary Anne, 66, 396
Jeter, Ronald Hardy, 110, 430
Jett, Cheryl Pierson, 110, 403
Jew, George, 66
Jobe, Robert Frank, 66
Joblin, Walter Robert, 130
Joffe, Michael Lee, III, 471
John, Charlotte C., 66
John, Jim Porter, 66
Johns, Jacquelyn Ann, 111, 446
Johns, William Buck, 66
Johnson, Albert S., Jr., 111
Johnson, Charles A., 66
Johnson, Charles B., 93
Johnson, Claude Dale, 93
Johnson, Daniel L., 130, 476
Johnson, David Joe, 111, 434
Johnson, David Larry, 93
Johnson, Donald Lee, 111, 430
Johnson, Doris Evelyn, 66
Johnson, Dudley B., 111
Johnson, Fred Brad, 111
Johnson, J. Gayne, 130, 450
Johnson, James D., 51
Johnson, James E., 93, 418
Johnson, James W., 93
Johnson, Jeffrey Carl, 93, 466
Johnson, Jere Markle, 51
Johnson, Jimmy Clyde, 93, 429
Johnson, John Thomas, 93, 438
Johnson, Johnny Louis, 93, 433
Johnson, Judith Leigh, 130, 450
Johnson, Julie Dianne, 93, 461
Johnson, Larry H., 130, 476
Johnson, Larry Floyd, 130, 464
Johnson, Linda Kay, 66
Johnson, Marilyn E., 111, 399
Johnson, Nancy Jane, 130, 450
Johnson, Patricia R., 130, 450
Johnson, Randall, 111, 472
Johnson, Rebecca Flo, 131, 450
Johnson, Richard John, 111, 464
Johnson, Richard M., 131, 441
Johnson, Robert Lloyd, 93
Johnson, Sharon L., 131, 450
Johnson, Sheryl Jean, 131, 450
Johnson, Victor R., 111, 437
Johnson, Wesley S., 111, 434
Johnson, Zelpha Belle, 66
Johnston, James David, 66
Johnston, James R., 111, 418
Johnston, Johnny C., 131, 476
Johnston, Marie Burke, 131, 450
Jolly, Sharon Lee, 131, 454
Jones, Annette, 66
Jones, Bill Frank, 51
Jones, Carolyn Rachel, 66, 454

FOLLOW THE RAZORBACKS THROUGH THE PAGES OF THE

Northwest Arkansas Times

Fayetteville, Arkansas

COLLIER REXALL DRUG STORE

Northwest Arkansas' Outstanding Drug Store

PRESCRIPTION SPECIALISTS
COSMETICS

PHOTOGRAPHIC SUPPLIES
SUNDRIES

Complete Lines

HOUSEHOLD NEEDS

FIRST AID SUPPLIES

Everything in Color Photography

100 W. Dickson

Phone 2-6262

In Downtown Fayetteville

It's

Campbell-Bell

Phone 2-7371 West Side of Square

On Campus It's

University Shop
for men

Campus Shop
for women

The Home

of

Authentic Razorback* Apparel

* Registered Trade Mark

Jones, Connie Diane, 93
Jones, Dick, 131, 476
Jones, Emmett B., Jr., 93
Jones, Garry Don, 131, 476
Jones, Henry Lamar, 67, 434
Jones, Jacquelyn, 131, 451
Jones, James Edward, 93
Jones, Jeanette, 111, 396
Jones, Judith Anne, 131, 457
Jones, Judith Carol, 131, 457
Jones, Julie Ann, 131, 451
Jones, Katherine L., 131, 457
Jones, Larry M., 67
Jones, Leo Marvin, 67, 469
Jones, Mary Janice, 131, 457
Jones, Mary Karolyn, 67
Jones, Mary Phenea, 111, 454
Jones, Maurus Thomas, 93, 469
Jones, Melinda Joyce, 111, 408
Jones, Pamela Sue, 131, 446
Jones, Patricia Ann, 131
Jones, Robert Lee, III, 111, 437
Jones, Robert Marshal, 67
Jones, Ronny Paul, 93, 437
Jones, Suellen, 131, 451
Jones, Vickie Lynn, 111
Jones, Victoria E., 131, 457
Jones, Vonda Janiece, 93, 411
Jordan, Allen Hollis, 131, 464
Jordan, Bill Randolph, 93
Jordan, Edwin Dwight, 51
Jordan, George W., Jr., 93, 476
Jordan, James J., 111, 438
Jordan, Robin Jane, 67, 407
Joyce, Beverly Ann, 67, 403
Joyce, Jimmy Darrell, 83
Joyce, John Harvey, 111
Juniel, Mary Susan, 131, 451
Junkersfeld, Thomas L., 67, 425
Junkersfeld, Wanda S., 93
Justice, William H., 67
Justiss, Ronald Hall, 131, 430
Justus, Tommy F., 67, 471

K

Kaneaster, James A., 131, 467
Kappes, A. Diane, 131, 451
Karam, James T., Jr., 67
Karr, Charles Ray, 67
Karstadt, Beverly K., 67, 461
Kay, David Blair, 67
Kaylor, Coy Clifton, 93, 437
Kays, Daniel Jerome, 67, 471
Kays, Marilyn, 131, 451
Keathley, Robert F., 67, 417
Keaton, Glen Philip, 111
Keese, James Richard, 51
Keeton, Charles R., 131
Keeton, Joe Neil, 67
Keifer, Harry Keith, 67, 461
Keith, Herbert Ross, 131, 421
Kell, George Clyde, 131, 422
Kelley, Joy Elaine, 131
Kelley, Martha Lynn, 131, 451
Kelley, Sara E., 131, 451
Kellogg, Glen T., 131, 476
Kelly, Ronald Wayne, 131, 476
Kelso, Kellie Ann, 131, 457
Kemp, Marwin King, 67
Kendall, Don Bascom, 131
Kendall, Edth Ann, 111, 396
Kendrick, Carolyn Sue, 93
Kennedy, Coleman D., 111
Kennedy, Gary Ford, 111, 471
Kennedy, Jerry S., 93, 472
Kennedy, Jerry Wayne, 93, 438
Kennedy, Lacy J., III, 131
Kennedy, Linda Young, 67, 461
Kenney, James Benson, 51
Kennington, Jeffery L., 131, 464
Kennon, Lorene, 131, 451
Kerby, Carol Margaret, 67, 407
Kerr, Robert Lee, 131
Kerr, Sammy W., 111, 417
Kesterson, Kenneth L., 93
Keecher, John Morrell, 111
Keys, Leota, 93, 461
Kidd, John Robert, 93
Kidd, Larry Joe, 111, 464
Kidd, Mary Virginia, 111
Kidder, William M., 67, 434
Kile, Glenn Frank, 131, 464
Kilgore, Doris Ann, 67, 407
Kimball, Donald S., Jr., 131, 464
Kimberling, Bobby Joe, 67
Kimbrell, Thelma G., 131, 457
Kimbrough, Harold B., 131, 476
Kincaid, Janice, 131, 451
Kincannon, Georgann, 131, 451
Kincannon, Peggy Sue, 93, 399
Kincy, John Charles, 111
King, Ernest Dwayne, 131, 464
King, Howard Edward, 67
King, Jerry Derward, 131, 476
King, Judith Anne, 131, 451
King, William R., 67
Kinman, Sallie Jane, 93, 408
Kinneman, Bill Thomas, 111, 464
Kinney, Dickerson C., 93
Kinney, Don Miller, 131, 476
Kinney, Harriett S., 131, 451
Kinney, Ragon Don, 67, 425
Kinsey, Bobbie Lee, 93, 446
Kinsey, Patrick R., 131, 476
Kinsey, Robert M., 93, 472
Kirby, Elbert R., Jr., 111
Kirby, Henry Hudson, 67
Kirk, David Wayne, 111, 429
Kirk, Gary Darwin, 131, 464
Kirk, Thomas Joseph, 93, 442
Kirkland, Theo Lon, 67
Kirsch, Georgia Ann, 131
Kitchen, Suzanne, 131, 451
Kitchens, Chester Lee, 111, 426
Kitchens, G. T., III, 111
Kitt, Jane Lanell H., 51
Kitt, Richard Anthony, 51
Kizzia, Roy E., 111
Kline, Rodger Spencer, 93, 430
Knight, Carolyn Sue, 131, 451
Knight, James Kenneth, 67
Knight, William G., 93, 434
Knod, Fred Paul, 131, 464
Knoll, George David, 131, 437
Knowles, Charles A., 111, 467
Koen, Judith Lynn, 131, 451
Kolb, Phillip A., 67
Kolb, Ronald C., 131
Kooiker, Linda K., 93, 404
Koon, Mary Ann, 131, 457
Kordsmeier, H. J., Jr., 93
Kopp, Melisande, 67, 461
Koser, Edward Michael, 132, 476
Kreck, Kay, 111
Krievans, Imants, 111, 471
Kruse, John Paul, 93
Kushmaul, Richard T., 67, 414
Kyle, Daniel G., 51
Kyzer, William C., 93, 429

L

Laabs, Trina, 93, 396
Labban, Harvey M., 93, 464
Lacefield, Donald J., 132, 464
Lackey, Stephen W., 111, 437
Lacotts, Ralph Sidney, 67
Lacy, James Arnold, 132, 476
Ladage, Frederick S., 132, 430
Lafferty, Nancy Ann, 132

McIlroy Bank

"Oldest Bank in Arkansas"

Serving Faculty and Students for 94 Years

★ Member of Federal Reserve System

★ Member of Federal Deposit Insurance Corporation

★ Drive-In Branch on Highway 71 North

★ Drive-In Branch on Block and Meadow Streets

Lafferty, William A., 93, 433
Lair, Herbert Dean, 111
Laird, James Stanley, 111, 476
Lamb, Charles W., 51
Lamb, Michael Dean, 111
Lambert, Wesley O., 132, 451
Lambuth, Robert D., 132, 466
Lancaster, Lynda Ann, 93
Lance, James Winslow, 93, 434
Land, David E. L., 93, 441
Landers, Elizabeth L., 111, 404
Landers, John Bennie, 68, 425
Landers, William H., 111, 433
Lane, Betty Faye, 111, 404
Lane, Dalton Lee, 132
Lane, Milton Julius, 111
Laner, Jerry Monroe, 132, 434
Laney, David C., Jr., 68
Laney, Janice Claire, 132, 451
Lanford, Robert L., 68, 433
Lang, James Morris, 51
Langley, Anna Willene, 68, 454
Langley, Lana Jean, 111, 461
Larsen, Willis George, 111, 414
Latta, Florence Marie, 68
Latta, Melvin Monroe, 68
Latta, Oliver Carl, 132
Lauck, James Stephen, 132, 433
Laughlin, Suzanne, 93, 400
Law, Glenda Gay, 132, 457
Lawhon, J. Noal, 111, 414
Lawler, Donald W., 94, 425
Lawrence, Frances I., 111, 459
Lawson, Conrad D., 68, 442
Lawson, Jerry Joe, 132, 464
Lea, James Fletcher, 68, 472
Lea, Robert Edward, 111, 472
Lea, William T., Jr., 132, 464
Lea, Willis A., Jr., 111, 476
Leake, James C., Jr., 94, 425
Lebedeff, Carla A., 112, 396
Ledgerwood, Marvin M., 112
Lee, Allen Robert, 132, 430
Lee, Charlene Edith, 94, 461
Lee, Daniel Joshua, 132, 464
Lee, Gary Owen, 112, 476
Lee, India Robinette, 112
Lee, James Randal, 132, 476
Lee, Jung Mae, 132, 464
Lee, Linda, 132, 451
Lee, Louise Lai, 112, 454
Lee, Nancy Elizabeth, 132, 451
Lee, Van Wayne, 68
Leek, Lynn Morris, 94, 426
Legatski, Cheryl Anne, 132, 457
Leidy, William C., 68, 476
Leitle, Charles E., 68
Lemon, Judith Kay, 112, 454
Leonard, John, 68, 441
Leone, John Anthony, 68
Leone, Michael A., 132
Lesh, Susan Elizabeth, 94, 400
Leslie, James Edward, 68
Lessenberry, Carolyn, 94, 399
Lester, Susan E., 132
Levy, Marguerite Ann, 132, 451
Lewallen, Tommy W., 112
Lewis, Eleanor V., 132
Lewis, Harvey S., 51
Lewis, Joanne Ruth, 94, 411
Lewis, Linda George, 112
Lewis, Linwood D., Jr., 132, 476
Lewis, Robert David, 112
Lewis, Rodney Shelton, 112
Lewis, Thomas Clemens, 94, 437
Lewis, William Larry, 68
Lhommedieu, Cynthia A., 94, 461
Lhommedieu, Edward F., 68
Libby, Marcia Scott, 132, 451
Liddell, Ralph D., 94, 429
Lilley, Allan L., 68
Lilley, Larry Kay, 132
Lilly, James Caraway, 94
Limbaugh, Linda King, 132, 451
Linam, William C., 68
Lindloff, Sascha D., 132, 451
Lindsey, Bart Rabb, 132, 430
Lindsey, Charles Nash, 94, 430
Lindsey, Walter R., 94, 422
Linebarier, Marilyn S., 132, 457
Linebarier, Orland T., 112, 430
Linnen, Gloria M., 132
Linville, Betty Anne, 132, 457
Lipsmeyer, James F., 132, 429
Lisle, Homer Neil, 132
Little, Don Murphy, 112, 438
Little, Julia M., 68, 411
Little, Marcia Jean, 112, 461
Little, Sandra Kay, 94, 404
Little, Sarah E., 132, 451
Little, Sue Ann, 112, 461
Little, Toni Ann, 132, 457
Littrell, Romie Fred, 68
Liu, Yung Kan, 84
Livingston, Sally Ann, 112, 454
Lloyd, Glenda Sue, 68, 407
Loberg, Douglas C., 132, 464
Locke, Joe Bateman, 58, 471
Locklear, Miriam C., 132, 451
Locniskar, Dana M., 132
Lofland, Buel Baxter, 132
Loftin, Billy Gerald, 112, 414
Lofton, Judith Ann, 94, 454
Logan, John Walter, 68
Logan, Roger Vernon, 112
Lohmar, John William, 112, 476
Long, Benjamin A., 132, 433
Long, Dennis Lynn, 112
Long, Gordon L., 68
Long, Mary Catherine, 132, 459
Long, Patsy Ann, 94, 454
Long, Vince M., 132, 434
Longstreth, Zonola M., 68
Loomis, Kneath E., Jr., 94, 468
Looney, David Ray, 132
Looney, Diana Dale, 132, 451
Looney, Gary Keith, 68, 433
Lord, Charles George, 132, 476
Lough, Janeece Ann, 132, 451
Lovasz, Gyula, 94
Love, William E., Jr., 68
Loveless, Patricia L., 112, 407
Lovelis, Jack Holt, 94
Lovett, Larry Dan, 132, 476
Lovett, Paul Taylor, 112, 469
Lovett, Stephen M., 112, 434
Lovett, Terrance, 112
Loving, Matha Ellen, 94, 411
Lowe, Kathryn, 68, 411
Lowe, Marcia Jean, 132, 451
Lowrey, Brenda Sue, 132, 451
Lowrey, Sallye F., 94, 461
Lowry, Robert C., 94, 426
Lowry, Samuel Martin, 94, 434
Loyd, James Berl, 112, 417
Luck, Benjamin Dane, 132, 433
Lueken, Milton R., 112, 426
Luke, Sandra Lee, 112, 399
Luker, Barbara Lynn, 112, 403
Lumpkin, Carl Wayne, 112, 466
Lumsden, Charles E., 94
Luhsden, Patricia L., 94
Lundy, Thomas Larry, 112, 469
Lunsford, Gerald B., 112
Lustig, Suzanne G., 112, 461
Luther, Lonnie West, 132
Lutz, Charles Albert, 94
Lyman, Charles Wayne, 132, 464
Lynch, Alfred B., 132, 464
Lynch, Claude Earl, Jr., 132, 433
Lynch, Emil Seidel, 94
Lynch, Patrick T., 68
Lynch, Randall Guy, 112
Lynn, Barbara Jo, 112, 461

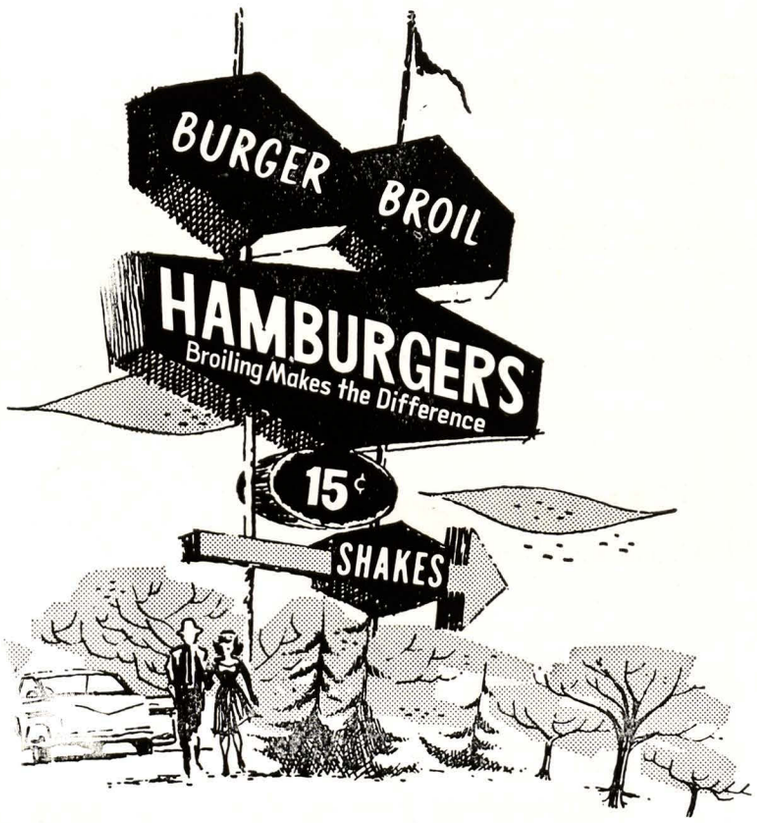

WE'VE SOLD 1,000,000 HAMBURGERS

in 1½ years

THERE MUST BE A REASON

BURGER BROIL

514 North College

Fayetteville, Arkansas

Designed and created by

Marvin Boatman — '63

Lynn, Gerald Wayne, 112
Lyon, David Ray, 112
Lyon, Judith Kay, 94, 407
Lyon, Philip Kirkland, 112
Lyon, Shirley Dell, 68, 407
Lyons, Virgle Edward, 94

M

Mabry, James W., 112, 473
Mace, James Lewden, 94
Mace, Ross Edwin, 133, 464
Machen, Martin O., Jr., 112
Mack, Mary Avis, 112, 400
Mackey, Robert Wade, 68, 471
Machie, Shari Anne, 133, 451
Maddox, Edward Lee, 68, 472
Maddox, Robin Roy, 133, 451
Maestri, Dan Wayne, 94, 434
Magee, John Allan, 133, 464
Magie, Shelly Anne, 133, 451
Maglothin, Jimmy Earl, 112
Magness, James Edward, 68, 473
Magness, Robert B., 133, 476
Magness, Tom Harding, 68
Mahan, Richard Iee, 133
Maher, Madeline, 112, 454
Mailer, Christine V., 68, 403
Mailey, Marshall Kent, 112, 471
Majewski, A. M., 94
Majors, Ned Barrie, 94
Malcolm, Rebecca Jean, 94, 411
Malloy, John Lawrence, 94, 476
Maloch, Celia Rose, 68, 459
Malone, David Roy, 94, 437
Malone, Donald Lynn, 94, 464
Malone, Sandra B., 94
Malone, William J., 94
Maloney, Bobby Joe, 69
Manatt, Scott, 94, 467
Manatt, William Scott, 69
Maniar, Deepak R., 52
Mann, Ann B. Stell, 94
Mann, H. Dean, 94, 430
Mann, Joseph Hubert, 112, 472
Manning. Larry Ronald, 133, 462
Manuel, Gerald Dean, 94, 472
Marble, Nancy Gaye, 133, 457
Marinoni, Mary Sue, 94, 399
Marinoni, Paul A., Jr., 69, 418
Markham, Frederick J., 94
Markland, Gary S., 112, 468
Marks, Charles Earl, 133, 476
Marr, Diana Landers, 133
Marr, John Richard, 94, 425
Marrs, James Ellis, 69, 417
Marschewski, John J., 94
Marsh, Kathleen S., 133, 451
Marshall, Charles F., 94, 434
Marshall, Martha Jo, 133, 451
Marshall, Susan E. S., 112
Marshall, Tommy M., 112
Martensen, Christian, 94
Martensen, John Keith, 133
Martin, Art B., Jr., 69
Martin, Carole Sue, 69, 461
Martin, Charles G., 94, 434
Martin, Cheryl Sue, 94, 399
Martin, Crystal Mary, 94, 396
Martin, Dorothy Ann, 69, 454
Martin, Ralph Gene, 112, 471
Martin, Rex Albert, 69, 442
Martin, Skipper, 95
Martin, Thomas Rue, 133, 437
Martin, Virgil C., 133, 476
Martin, William Glenn, 69
Martine, Joseph Gary, 133, 476
Mason, George W., 133, 414
Mason, Norman H., 95
Mason, Roberta P., 133
Mason, William Lee, 69
Massey, Dennis C., Jr., 133, 476
Massey, Floyd John, 95, 429
Massey, Guinn R., III, 133, 476
Massey, Jane Taylor, 69, 411
Massey, Thomas Earl, 133, 430
Masters, Betty Ann, 95, 407
Matheny, Thomas D., 112, 469
Mathias, Mary Ann, 95
Matthews, Bill, 95, 433
Matthews, Catherine R., 52
Matthews, Charles W., 95
Matthews, Gordon K. 95, 430
Matthews, Linda Marie, 112, 461
Matthews, Phil Elbert, 133, 437
Matthews, Susan Trigg, 133, 451
Mattison, James S., 133, 464
Matula, Gary Francis, 95
Maughs, Margaret Ann, 133, 451
Mauldin, Russwurm B., 95, 426
Maupin, Joan Lee, 52
Mawhinney, Janis L., 133, 451
Maxey, Ben Larry, 112, 472
Maxey, Joe Mac, 95
May, James Erwin, 95, 417
May, Martin Michael, 95, 471
Mayer, James, 95, 426
Mays, Jim, 112, 433
Mayes, John Berton, 83
Mayfield, Gary Duane, 133, 476
Mayfield, Ronald G., 95, 464
Mayo, James Boyd, 112
Mayo, Patrick Manning, 133, 464
Mayo, Robert Dale, 133, 476
Mazzanti, Jim R., 133, 422
McAdams, Sandra Gail, 95, 400
McAfee, Jane Ann, 133, 457
McAlister, James E., 133, 476
McAlister, Jerry Paul, 133
McAllister, Janet V., 133, 451
McAllister, Margaret, 133, 451
McArthur, Clovis W., 69
McBee, John Michael, 133, 472
McBurnett, James L., 95
McCall, Charles R., 133, 421
McCalla, Jenny Wren, 69, 403
McCalla, John Howard, 112, 464
McCallum, Robert L., 112, 426
McCann, Robert R., 112, 422
McCarley, Judith Gail, 133, 451
McCarley, Robert E., 95, 437
McCartney, Glenda C., 95, 446
McCarty, Bonnie K., 133, 457
McCarty, Charles P., Jr., 95
McCarty, Mary Banks, 69
McCasland, Pamela, 69, 411
McCauley, Richard A., 69
McClain, Carolyn Sue, 133, 457
McClanahan, Kay Marie, 112, 407
McClelland, James E., 112, 434
McClelland, Raymond K., 133, 434
McClure, James Eugene, 112
McCollum, James R., 69
McCollum, Roslyn, 69, 400
McConaughy, James Leo, 133
McConnell, Dixie D., 112, 407
McConnell, John D., 113, 434
McConnell, Susan Kay, 95
McCorkindale, Robert, 95
McCorkle, Edward W., 113, 430
McCormick, Leta M., 113, 407
McCormick, Robert R., 133
McCoy, Max Garland, 133, 422
McCoy, Pamela M., 133, 457
McCoy, Patricia Ann, 95, 461
McCracken, Patrick E., 133, 425
McCraney, Lorraine, 133, 451
McCrary, Jack Walls, 95, 422
McCray, Sheila Ann, 95, 454
McCreary, Marilyn Kay, 133, 457
McCreight, Patricia, 95, 403
McCright, Flo Michele, 95, 407
McCulloch, Fenner L., 113, 422
McCulloch, Linda C., 133
McCune, Virginia C., 133, 451
McCurdy, Suella T., 133, 451
McCurry, Andrea Lee, 113, 399
McCutcheon, Martin J., 69
McDaniel, Donnell L., 95, 469
McDaniel, John Louis, 113, 471
McDaniel, Judith C., 133, 451
McDermott, Martha M., 95, 403
McDonald, Cecil D., 133, 464
McDonald, Fred Tucker, 133
McDonald, James E., II, 113, 430
McDonald, Jean Ann, 113, 454
McDonald, Jerry T., 95, 417
McDonald, Lynn E., 133, 451
McDonald, Virginia L., 69, 408
McDowell, James W., 69
McElroy, Bert F., Jr., 133, 425
McElroy, Suzanne, 134, 451
McElvaney, Seth H., 113, 476
McFadden, Suzanne, 113, 411
McFarland, Dickie J., 113, 399
McFarland, John D., III, 134
McFarland, Phyllis G., 69
McFarland, Roy E., Jr., 69
McGary, Jerry Linton, 113
McGee, Catherine E., 113, 403
McGehee, Billy Ray, 69
McGehee, Joanna, 113, 407
McGill, Edward M., Jr., 95
McGill, Marilyn Mae, 134, 451
McGill, Robert Holt, 69, 429
McGinty, Sharon Kay, 69, 399
McGloflin, Sally Jo, 69, 446
McGowan, Pat Hardy, 95, 434
McGrew, Martha E., 69, 404
McGuire, Charles L., 113, 467
McGuire, Michael T., 95
McGuire, Rodney Lynn, 134, 464
McHale, Thomas R., 95
McHaney, Samuel N., 95
McHughes, Joshua E., 83
McIntosh, Buster A., 134
McKay, John Paul, Jr., 69
McKee, Erwin Kent, 113, 434
McKendry, Tim Norman, 113, 429
McKenney, Jerry Doyle, 69, 414
McKenzie, Mary K., 134, 451
McKenzie, Ronnie Dee, 134, 441
McKinney, Frances L., 113, 461
McKinney, Robert D., 134, 464
McKinney, Robert H., 69
McKissic, Freda C., 134
McKnelly, Leslie T., 70
McKnelly, Philip K., 113
McKown, Cynthia Lou, 134
McKown, Stephen John, 113
McKown, William N., 70, 472
McKuin, Barry Lynn, 113, 430
McKuin, Bob George, 70
McKuin, Gary Wayne, 113, 430
McLane, Jeffrey T., 113
McLarty, Forney Larry, 70, 472
McLean, William A., 113. 464
McLelland, Robert, Jr., 70, 434
McLeod, Ann Lane, 95, 404
McManus, Mary K., 134, 457
McMaster, John D., 134, 464
McMath, Phillip Hal, 134, 430
McMillan, Susan Lee, 434, 451
McMillin, Frank Cox, 134, 434
McMinn, Nancy Lee, 134, 451
McMoran, William D., 113
McMurtrey, Richard G., 70
McNair, Virginia Faye, 95
McNair, William R., Jr., 134, 430
McNeill, Harris H., Jr., 134, 476
McNully, Claude V., 70
McNulty, Jack Allison, 134, 430
McNutt, David Lee, 95, 441
McPheron, Colleen G., 113, 403
McPherson, Robert E., 113, 414
McRaven, Patricia A., 52
McSpadden, Ellen Raye, 134, 451

Ozark Lanes

Twenty-Four AMS Bowling Lanes
and Pinspotters

2300 North College Avenue

Phone Hillcrest 2-5551

Fayetteville, Arkansas

At your service . . .

— with efficient electric service.
— with experienced men and women ready to help with every worthwhile community program.
— with an investor-owned business, paying its full share of local, state and federal taxes.

Southwestern Electric Power Company

"Being Well Groomed Is An Asset"

Woodruffs'
CLEANERS
LAUNDRY

Phone 2-2337 Corner School & Dickson

R. G. "POP" WOODRUFF
PRESTON WOODRUFF
PRESTON WOODRUFF, JR.

McSwain, Kenneth W., 95
McWaters, Margaret W., 113, 403
McWhorter, Mildred L., 70, 403
McWilliams, John W., 95, 476
McWilliams, Sydney J., 134, 476
Mead, Andrea Marie, 134, 457
Mead, Sandra Wynn, 95, 40
Meade, Ronald Fayette, 70, 441
Meador, John E., Jr., 95, 434
Meador, Sandra Kay, 70, 399
Meadows, Jack E., Jr., 134, 476
Means, Billye Regina, 134, 451
Mease, Russell Scott, 113
Meason, John L., 52
Mebane, James Carl, 52
Medlin, Jerry Wayne, 95, 437
Meehan, Edward Henry, 95
Meek, Melinda, 70, 411
Meenen, Kent Laurence, 134
Meers, David Cooper, 70
Meers, Mary Ann, 113
Mehta, Rameshchandra, 52
Meinecke, Richard O., 113, 472
Meistrell, Donald E., 113
Meistrell, Michael L., 70
Melbourn, Maureen, 70, 400
Melton, Jacquelyn, 95, 461
Melton, Oscar James, 113
Menyhart, Carl Frank, 134, 476
Meredith, J. Conley, 134, 464
Merkobrad, Wilda C., 84
Meroney, Virgil Kersh, 113
Merrick, Joe K., 70
Merritt, Thomas David, 113
Meyer, Alvin Reynold, 134, 433
Meyer, Larry Wayne, 70, 434
Meyer, Robert Lee, 113, 472
Meyer, Shirley Ann, 95, 408
Milam, Paul W., 113
Miles, Jim Baxter, 113
Miley, Carroll A. P., 95
Miley, Jerry Leon, 70
Millen, Sandra Ruth, 95, 399
Miller, Carl Dean, Jr., 70, 430
Miller, Cloyce Harold, 113, 464
Miller, Del Roy, 70
Miller, Donald Gene, 134, 476
Miller, Donna Raye, 95
Miller, Dorothy J., 134, 451
Miller, George Ann, 134, 457
Miller, Glenna Kaye, 134, 451
Miller, John Fremont, 70, 442
Miller, Kinley E., 113, 471
Miller, Michael B., 70, 434
Miller, Michael Dale, 134, 464
Miller, Othella H., 95
Miller, Robert W., 113, 426
Miller, Rose Ann, 70, 461
Miller, Stephen F., 96, 437
Miller, Wendell J., 113
Miller, William E., 70, 442
Miller, William Frank, 96
Mills, Jimmy Lynn, 134
Mills, Mary Louise, 96, 399
Millsap, Roy Lee, 96
Millson, Edwin H., Jr., 134, 476
Milton, Robert Clay, 113, 476
Miner, Lewis Duane, 113
Mires, Grace Ann, 134, 451
Miser, James Lee, 70
Mitcham, Robert Max, 134, 464
Mitchell, Amanda C., 134
Mitchell, Frances Ann, 96, 400
Mitchell, Joan E., 134, 451
Mitchell, John Tate, 134
Mitchell, Kim Lloyd, 70
Mitchell, L. D., Jr., 113, 429
Mitchell, Pamela A., 113, 396
Mitchell, Robert B., 70
Mitchell, Robert T., 52
Mitchell, Susan Gaye, 134
Mittelstaedt, James S., 96, 469
Mixon, James Gordon, 70
Mize, Robert Douglas, 70
Mize, Winston Dale, 70
Mo, Maung Tin, 52
Moats, Elizabeth Ann, 134, 457
Mobbs, Melvin Farris, 70
Mobley, Don Dwight, 96, 471
Mobley, Hugh Lynn, 70
Mobley, Max James, Jr., 70, 467
Moery, Clarence Bryan, 71, 429
Moffett, Dennis Paul, 134, 464
Moix, Robert Joseph, 71, 442
Monen, George W., III, 113, 429
Monroe, James D., 113, 434
Montgomery, John Alan, 134, 429
Montgomery, Melvin B., 96, 464
Montgomery, Mitzi H., 96
Moody, Donna, 134, 451
Moody, Ernest L., Jr., 134, 476
Moody, James Lester, 113, 471
Moody, Lucille, 84, 454
Moody, Lawrence Paul, 96, 471
Moore, Andrew Noble, 113, 417
Moore, B. Maurice, 71, 471
Moore, Beverly Ann, 96, 408
Moore, Charlie K., 96, 434
Moore, Cheryl Elaine, 134, 451
Moore, Constance E., 134, 451
Moore, Elizabeth D., 113, 408
Moore, Garland F., 113
Moore, H. Clay, 96, 434
Moore, James F., 96, 426
Moore, James H., Jr., 71, 469
Moore, Lloyd, 134, 473
Moore, Nicholas R., Jr., 96
Moore, Sandra Kay, 134, 451
Moore, Sharon Merren, 96, 404
Moore, Thomas Stephen, 71
Moore, Wayne Thomas, 134, 476
Moore, William Harold, 96, 417
Morace, Ernest H., 96, 476
Moran, Jackie L., 113, 473
Morehart, Paul Welton, 71, 425
Moreland, Herbert, Jr., 71, 471
Moreland, Walter C., 134, 476
Moreno, Annabella V., 84, 396
Morgan, Ann Elizabeth, 96, 407
Morgan, Charles D., Jr., 96
Morgan, Herbert N., 71
Morgan, Jack Clark, 134, 464
Morgan, James H., Jr., 113, 469
Morgan, James Lee, 96, 464
Morgan, Janice H., 96, 403
Morgan, Karen Ann, 134, 458
Morgan, Kathe Sue, 71, 407
Morgan, Louis Warren, 96, 433
Morgan, Robert Ray, 113, 425
Morgan, Vaughn Eugene, 134
Morris, David Earl, 134
Morris, Edward S., Jr., 96, 438
Morris, Harvey Claude, 96, 469
Morris, Henry Carol, 96
Morris, Janis Maureen, 134, 451
Morris, Mary Estell, 96, 454
Morrison, Doyle, Jr., 71
Morriss, Philip John, 134
Morse, James Carye, 96, 437
Morse, Mary Ann, 96, 403
Morton, Sandra Kay, 134, 451
Moseley, James S., III, 96, 429
Moseley, Martha, E., 71, 408
Mosey, Judith Ann, 134, 458
Mosier, Lucy Mae, 96, 454
Mosley, Duel Glynn, 52
Mosley, Kathryn E., 134, 451

Fayetteville

Building and Loan Association

"Insured Savings and Home Loans"

Fayetteville, Arkansas

Telephone HI 3-4364
3-4365

PRICE-PATTON

"Featuring Smart Apparel for Men and Women"

North Side of Square

Fayetteville, Arkansas Phone Hillcrest 2-4431

WHEELER'S DRIVE-IN

Downtown Dickson

WE DELIVER – TELERAY SERVICE

DIAL 2-8244

Mosley, Susanna Maria, 135, 458
Moss, Martina Sue, 113, 408
Moss, Nancy Lee, 71, 396
Moss, Olender Howton, 113, 425
Motley, George Ronald, 71
Mouton, Agnes Marie, 96, 400
Mrsny, Johnny H., 135, 464
Muck, Norman G., 96
Mulhollen, Danny B,. 96, 467
Mulkey, William A., 71
Mullins, Barbara Jane, 113
Mullins, Elizabeth A., 135, 446
Munday, Ralph Leslie, 135, 464
Mundwiller, Orlando J., 83
Murff, Mary Margaret, 135, 451
Murphey, Ronnie Lee, 135
Murphy, Wade Lee, 113, 434
Muse, Mary Robins, 52
Musgrave, Peter Wilks, 135, 464
Musick, Connie Jo, 96, 461
Musick, Tommy Edward, 135, 429
Myers, Cheryl Jo, 135
Myers, Joan Edna, 96
Myers, Joyce Gray, 71
Myers, Milton Ray, 135, 417
Myers, Nancy Virginia, 135, 458
Myers, Robert Eugene, 71
Myrick, Oliver James, 71

N

Nahmad, Morris H., 96
Nail, Carl Raymond, 113, 438
Nail, James Marvin, 113
Nakamura, Meri S., 113, 446
Nakamura, Ted Kazuo, 96, 469
Nakao, John Masao, 96, 472
Nalley, Donald W., 52
Nance, Furman, G., Jr., 135, 464
Nance, Sherra Lynn, 96, 454
Narisi, Kathy Louise, 114, 411
Naron, Lamar E., Jr., 135, 464
Nash, Noel Gordon, Jr., 114, 430
Nash, Sybil Frances, 135, 458
Nason, Mark Etheridge, 135, 476
Nations, Nancy Estes, 71, 411
Nau, Cheryl Lavonne, 135, 451
Nave, Philippe David, 96
Naylor, Edgar Lewis, 135, 466
Neal, Ann Louise, 114
Neal, Annie Rean, 135
Neal, Robert Norman, 114
Neighbors, Robert L., 96, 429
Neill, Johnnie Lee, 114
Neisler, Ronnie, 114
Nelle, Mary Margaret, 96, 454
Nelson, Gustavo A., 135, 464
Nelson, Paul C., 96
Nelson, Robert C., 71
Nelson, Ronald H., 71, 414
Netherton, David L., 96, 441
Neunherz, Edward Neil, 135, 476
Newcomb, Jerry L., 71, 471
Newcomb, Larry Clell, 135, 476
Newkirk, Roland W., 52
Newman, Clara Pearl, 114, 399
Newman, David Eugene, 96
Newman, Marshall Roy, 135
Newsom, Marsha Lynne, 135, 451
Newsom, Philip, 135, 476
Newsum, Jon K., 114, 433
Newton, Lynn Aida, 114, 411
Newton, Mary Helen, 96, 400
Ng, David Kowk Wai, 52
Ngwe, Tin Hla, 52
Nicholas, Lowell, 71, 429
Nicholls, Frances D., 135, 458
Nichols, Patricia D., 114, 399
Nichols, Patrick A., 114
Nichols, Richard M., 114, 472
Nichols, Robert Deno, 135, 473
Nichols, Ted Bryan, 71
Nicholson, Carolyn J., 135, 451
Nickel, Rodney Gene, 114, 429
Nickell, Paula Kay, 135, 451
Nickles, Lonnie Joe, 114
Nipps, Jimmy Hollis, 96, 464
Nix, Ladye Kay, 135, 451
Nixon, Bill Mason, 114, 426
Nixon, Cheryl Lynne, 114, 411
Nixon, Norman L., 71
Nobles, Howard Arthur, 96
Nodler, Sue Carole, 135, 458
Noe, Sharon Lee, 135, 451
Nolan, David Thomas, 96
Noland, Jerry Gale, 114
Nolen, James Paul, 52
Norcross, Joe Charles, 71
Norris, Alyce Susanne, 96
Norris, Carolyn T., 114, 408
Norris, Larry Dale, 96
Norris, Stanley Alan, 114
Norton, Carol Jane, 135, 458
Norton, Ennis Wayne, 71, 442
Norton, James Robert, 71
Norton, Jennie Sue, 114, 396
Norton, Rodney Edwin, 135, 464
Norton, Thomas Gray, 135, 477
Norwood, David Allen, 114
Norwood, James Robert, 71, 442
Nowell, James Lloyd, 71, 430
Nowlin, Billy Wayne, 96, 468
Nowlin, Joseph Edwin, 135, 434
Nunnally, Frederick, 71
Nunnally, Sandra Sue, 71
Nutt, Horace William, 114

O

Oakes, Patricia Kay, 114, 454
Oakley, Kathryn C., 52
Oates, Randolph Lee, 96
Obar, Billy Dean, 135, 417
Obar, Cornealia Sue, 97
Obar, Leonard Douglas, 71
Obriant, Hurshell W., 135, 477
Ocana, Bernardo, 135, 464
Oconnor, Patrick F., 71
Odom, Doris Joan, 97, 446
Oglesby, Donald L., 71
Oglesby, Rhonda Lee, 135, 451
Oishi, Hiroshi, 52
Oishi, Isao, 97
Oishi, Tetsumi, 135
Olinger, Sally Lynn, 135, 451
Oliver, Anna Beth, 97
Oliver, Gary Don, 52
Oliver, Kenny H., 135, 477
Oliver, Laurence R., 72, 417
Oliver, Nancy Jeanne, 135, 451
Olivera, Michael Roy, 97, 429
Olvey, Richard M., 97, 430
Oneal, Dutch Raymond, 97, 465
Oneal, Gary Eugene, 135, 477
Oneal, Gerald Monroe, 72
Oneal, Rebecca Jane, 72, 459
Orender, Melvin Dale, 114, 469
Orintas, James F., 135, 477
Orintas, Ronald J., 135, 477
Orler, Jerry Don, 97, 438
Orler, Kathryn M., 97
Orourke, Carol M., 135, 457
Orr, Frances Ann, 114, 455
Orsburn, Cecillia L., 97, 403
Orsini, David A., 97
Orsini, Edmund N., 52
Osborne, Hilton F., 72, 418
Osborne, Kenneth R., II, 97, 429
Oshea, Thomas Leck, 135, 465
Osmon, Paul Lloyd, 97, 471
Ostner, Catherine L., 97, 407
Oswalt, Kenneth Lee, 72, 437
Overton, Teddy Joe, 114
Overton, William Ray, 83
Owen, Charles Callis, 97
Owen, Dale Calvert, 135, 477
Owen, Mary Janet, 97, 407
Owen, Perry Ann, 114
Owen, Ray, Jr., 114, 425
Owen, Robert B., 97
Owens, Charles B., Jr., 97, 430
Owens, Sammy Lew, 114
Owens, William B., Jr., 135, 438
Owens, William Russ, 114, 468

P

Pabian, Carole V., 97, 411
Pabian, Joseph J., Jr., 114
Pace, Martha E., 114, 396
Paddie, Kenneth C., 114, 433
Paddock, George Owen, 135, 465
Padgett, Harold Wayne, 72
Page, Clyde Randolph, 135, 465
Page, Sharron L., 97
Paladino, Danny A., 97, 472
Palmer, Amos Earl, 135, 477
Palmer, Diane, 114, 400
Palmer, Russell Roy, 97
Palsa, Elsie Jane, 97, 408
Parish, Gwendlyn Ann, 135, 451
Park, Linda Susan, 72, 461
Parker, Billy Don, 97, 467
Parker, Jerry Lee, 97
Parker, John Alan, 72, 465
Parker, Mary Lynne, 72, 459
Parker, Robert Bowman, 114, 426
Parker, Ruth Ada, 114, 459
Parker, Wesley Taylor, 135, 417
Parkes, Albert C., Jr., 135, 465
Parks, Kenneth Thomas, 135, 477
Parks, Nancy Jean, 136, 451
Parks, Robert Edwards, 136
Parlin, Edward W., Jr., 114, 422
Parr, Jimmy V., 52
Parr, Nancy Sue, 72, 403
Parson, Jo Ellen, 136
Parsons, Orville W., 97
Parsons, Phyllis J., 97, 399
Parsons, Robert D., 114
Paschal, Paulena Ann, 136, 451
Pasley, Larry Ray, 114, 468
Pate, Diana Marie, 136, 458
Patrick, Danny Lee, 72
Patrick, Robert G., 114, 414
Patten, William Perue, 136, 38
Patterson, A. Knox, 72, 434
Patterson, Earnest E., 72, 434
Patterson, James C., 97
Patterson, James G., 114, 466
Patterson, James N., 72
Patterson, Jerri Jane, 72
Patterson, John S., 136, 465
Patterson, Lena D. B., 97
Patterson, Mary E., 114, 455
Patterson, Stanley R., 72, 425
Pattillo, Donny H., 114
Patton, Delmar Keith, 114
Patton, John Edward, 97, 421
Paul, Othelia Daniel, 97
Pauli, William Edward, 72
Paulk, Jan Nugent, 114, 408
Paulson, Mary G., 114, 461
Payne, Gerald L., Jr., 97
Payne, Marcia Sue, 136, 458
Payne, Paul R., 97
Payne, Sharon, E., 114, 404
Peace, Thomas D., 97, 4465

UNDERWOOD

TYPEWRITERS

Scriptor Electric

Touchmaster Standard

The New Touch

In Typing

Students: Come in or call for a demonstration

Ozark Office Machines Company

25 N. Block HI 2-8531

ALL MAKES OF PORTABLE TYPEWRITERS

Olivetti Calculators

&

Adding Machines

Pearce, Marcie A., 136, 451
Pearcy, Mearl C., 72
Pearcy, William O., Jr., 97
Pearson, Eva Marie, 72, 461
Peck, Julia Burton, 72, 408
Peck, Richard W., II, 114, 414
Peek, Alpha Jean, 97, 411
Peek, Russell Chris, 136, 425
Peeler, Virginia Gail, 97
Pefferkorn, George W., 97
Pegelow, Carolyn Jean, 114, 442
Pehosh, Michael C., 114, 471
Pelphrey, Stephen W., 72, 426
Pelt, Jimmy Tom, 114
Pemberton, John W., 114, 438
Penagos, Hugo, 136
Pence, Richard M., Jr., 97, 429
Pendergrass, Patricia, 136, 451
Pendleton, Patrick E., 114
Penix, Molly Ann, 97, 451
Penn, Anna Laura, 71, 455
Penn, James F., 72
Pennington, Bobby Van, 52
Pennington, Joe Scott, 97, 471
Pennington, Thomas R., 72
Penton, Vicki Rose, 72, 455
Perdue, Martha Eunice, 114, 455
Perdue, Penelope, 97, 400
Perkins, Patricia H., 97, 446
Perry, Bob Alan, 114, 477
Perry, James Robert, 114
Perry, Jerry Leslie, 114
Perry, Sallie Jane, 114
Petelski, Nick, 52
Peter, Judy Arlene, 97, 399
Peter, Theodore C., 72, 425
Petersen, Gary Dale, 97, 467
Petersen, Priscilla, 72, 411
Peterson, Hubert C., 72
Pettus, Ellis Lamar, 136, 477
Petty, Dennis Clark, 97
Petty, Donna Jean, 136, 451
Petty, Mary Katherine, 136, 458
Pew, Barbara Jean, 72, 404
Pharr, Joan Dickerman, 72
Pharr, Lawrence Dale, 72
Phelps, Judy Marie, 97, 446
Phelps, Madeline Sue, 136
Phelps, Susan Jane, 136, 458
Phillippy, George D., 97
Phillips, Billy Wayne, 72
Phillips, Carolyn G., 97, 400
Phillips, Donald E., 114, 468
Phillips, Harold H., Jr., 114, 414
Phillips, Linda E., 72
Phillips, Paul Edward, 136
Phipps, Jephrey Ann, 97, 400
Pich, George Gene, 97, 425
Pickel, William G., 72
Pickell, John M., 73, 422
Pickens, Asa Gene, Jr., 136, 465
Pickering, Daniel F., 114
Pickering, James L., 114
Pickering, Judith Ann, 97, 446
Pierce, Donna Ann, 136, 451
Pierce, Wayne Scott, 97, 422
Pigg, Barbara Jo, 97, 404
Pike, Leonard Maxwell, 52
Pile, Camille Lierly, 115
Pile, Stephen Cline, 115, 417
Pilkington, Edgar Lee, 115
Pinkerton, Nelta Jean, 73, 404
Pinson, Jerry Dean, 73, 430
Pinson, Johanna, 97, 407
Pittman, Martin R., 136, 465
Pittman, William Ras, 136
Pitts, Edgar C., Jr., 97
Pitts, James Louis, 73
Plafcan, Phyllis Sue, 136, 458
Pledger, Linda Joyce, 136, 451
Plowman, Norvell N., 97
Plummer, Jackie M., 115
Plummer, Jerry Lee, 73, 433
Plummer, Mary K., 97, 407
Plunkett, Harold E., 136
Plunkett, Joseph A., 52
Pockrus, Sylvia P., 136, 451
Poe, John Nathan, 115
Poe, Richard Wagnon, 115
Poindexter, John B., 136, 465
Polk, Anna Mae S., 136, 451
Polk, Mary Kaye, 136, 458
Pollard, Garvis M., Jr., 115, 430
Pollett, Johnny Bruce, 136, 477
Polychron, Chris, 115, 434
Pomfret, Cara Ann, 136, 451
Pomfret, Marguerite K., 115, 400
Ponder, Gerald Ashton, 136, 434
Pool, Albert Allen, 97, 434
Poole, David Lee, 136, 465
Poole, Joe Bob, 97
Poore, Kenneth Wayne, 115
Pope, Charles Herbert, 73
Pope, Eugenia Alice, 97, 399
Pope, Genevieve K., 97
Pope, Patricia Anne, 136, 458
Pope, Tommy Dan, 98
Porter, John David, 73, 472
Porter, Norma Jane, 98, 461
Porter, Robert H., Jr., 73, 437
Portis, Ernest B., 136, 422
Portis, Richard P., 115, 434
Posey, John Ben, 115, 437
Posey, Reba, 73, 459
Potter, Carol Grace, 73
Potter, Charles A., 83
Potter, Lawrence, Jr., 98, 417
Pottorff, Mary O., 98, 404
Powell, Elizabeth Ann, 98, 455
Powell, Frances Anne, 136, 451
Powell, Gary Richard, 98, 429
Powell, Rebecca Ann, 136, 451
Powell, Thomas Lee, 73
Powell, Vicki Lynn, 115, 403
Powers, David Lee, 73, 471
Powles, Marvin T., 136
Poynter, Linda Sue, 73, 399
Preap, Tim Heng, 115
Precure, Jimmy Don, 98
Preece, William Roy, 136
Pressley, T. A., Jr., 52
Presswood, Pamela Sue, 136, 451
Prewitt, Maribeth, 73, 400
Priakos, Bill H., 73
Price, Claudia Ann, 115, 411
Price, Gregory D., 98, 468
Price, Jack Neil, 115, 469
Price, Jack Randall, 114, 472
Price, James Ray, 136, 477
Price, John Alan, 136, 422
Price, Thomas R., III, 98, 429
Prickett, Sandra K., 136
Pride, Jeff, Jr., 98, 426
Priebe, Donna Carlene, 115
Priest, Walter Lipsey, 136, 434
Primm, Herbert P., Jr., 115, 429
Prince, Cecil Don, 98, 425
Pritchett, Rosemary, 98, 455
Probasco, Samuel R., IV, 136, 477
Proctor, James Allen, 98
Provin, Carole Ann, 115
Provin, William E., 98
Provine, Patricia Ann, 136, 451
Pruitt, Jerry Damond, 115
Pryor, Marilyn Marie, 115, 408
Puchta, Joan Sharon, 98, 407
Puckett, Dan W., 98, 466
Pudlas, Charles Floyd, 73
Pugh, Evan Larry, 115, 433
Pulford, Donald 136, 477
Pullen, Donald Cue 115, 438
Purdy, Darvin Ray, 115
Purdy, James A, II, 136, 465
Purdy, Linda Lee, 98, 399

You always find the unusual . . .at

town and country shop

"the nicest shop ir town"

Coleman's
SHOE STORE
"Put Yourself in Our Shoes"
South Side of Square
Fayetteville Springdale

FAYETTEVILLE GLASS COMPANY

Plate glass – Mirrors

"call us for quick dependable glass service"

THE COVER FOR THE

1964 RAZORBACK

Manufactured by

THE S. K. SMITH COMPANY

CHICAGO, ILLINOIS

Purnell, Lake Tina, 136, 458
Purtle, David Sidney, 115, 468
Purtle, Johnny Westley, 136, 437
Purves, Barbara Lynne, 136, 451
Pyland, Joe Marion, Jr., 98, 425
Pyle, Frankie Ray, 98, 417

Q

Qualls, Carolyn Sue, 73, 459
Qualtrough, Ann, 115, 399
Quimby, Cecile J., 136, 451
Quinn, Helen Anne, 73, 403
Quinn, Janice Carrol, 98, 407
Quisenberry, Pamela, 115, 400

R

Rabjohn, Homer Allan, 136, 477
Rader, Robert Lee, 98, 437
Raff, Kathleen Jo, 98, 408
Ragan, Sharon Harvie, 136
Ragland, William W., 98, 421
Ragsdale, Ellen Ann, 115, 408
Ragsdale, Linda Kay, 73, 446
Rahm, William Tell, 98, 467
Railey, Robert M., 98, 466
Railsback, Cynthia J., 115, 403
Rainey, Nancy Marie, 73, 455
Rainwater, Bobby G., 115, 465
Rainwater, Gary Don, 115
Rakes, Danny Bert, 73
Rakes, Michaele Ann, 73
Rakes, Thomas Denton, 136, 465
Ramer, Robert Ted, 73
Ramsey, John W., Jr., 52
Randle, Jo Lynn, 115, 411
Randolph, Jack W., 73
Raper, Gova Irene, 98, 459
Raper, Robert Ray, 73
Rapp, Fred Eugene, 115, 465
Rather, Carroll, 98, 403
Rauch, James O., 136, 465
Ray, Carolyn Ann, 136
Ray, Charles Harvey, 115
Ray, Danny Leon, 98
Ray, Emil Wayne, 137, 465
Ray, Herbert Lynn, 83, 438
Ray, Margaret E., 98, 446
Ray, Paul Richard, Jr., 115, 430
Rea, Tommy White, 137, 465
Rea, William Conway, 137, 434
Raed, Donna Jane, 137, 451
Reader, Maribeth, 115, 411
Reagan, Bobbie Jean, 73, 408
Reagan, Luther Maple, 73
Reames, Carla Marie, 115, 455
Reames, Hilda, 115, 461
Reasoner, Stephen M., 115, 437
Rector, Henry F., III, 73, 425
Redding, Dana Kay, 137, 451
Reddmann, Larry E., 137, 477
Redfield, John Eric, 137, 414
Redpath, James Robert, 83, 429
Reece, Robert Eugene, 98
Reed, Dan Carl, 98
Reed, Donald Lee, 98, 469
Reed, Edward Smith, Jr., 137, 477
Reed, Glen Edward, 137, 477
Reed, Judith Pyeatte, 73
Reed, Mary Elizabeth, 115, 455
Reed, Nancy Tripp, 98, 407
Reed, Nedra Jean, 115, 455
Reed, Randy, 137, 426
Reed, Stanley R., 52
Reed, Tommy Aikin, 73, 471
Reed, Walter Neal, 137, 477
Reel, Duane Indra, 98
Regan, George Douglas, 137, 477
Reid, Chase Savage, 115, 426
Reid, Frederick S., 115
Reid, Stephen Everett, 98
Reif, Mark Randall, 137, 465
Reilly, Lawrence J., Jr., 137, 430
Reinheimer, Judith L., 115, 455
Relyea, Walter Ralph, 115
Remagen, Lawrence D., 115
Remke, Richard D., 98, 425
Renfro, Thomas Ray, 115
Renfroe, Gloria, 74
Renfrow, Nolen Edward, 74
Rennie, Robert Julius, 52
Renshaw, Donald Keith, 115
Renshaw, Larry Morgan, 137, 438
Reves, Norman, 52
Reynolds, Dina Carol, 115, 455
Reynolds, James John, 115, 471
Reynolds, Sara Sue, 137, 458
Reynolds, William C., 137, 465
Rhoden, Harold Hugh, 98, 426
Rhodes, Cheryl Anne, 115, 455
Rhodes, Claire L., 115, 455
Rhodes, Jane Carolyn, 137, 451
Rhodes, Jimmy Dale, 137, 465
Rhodes, Robert H., 115, 468
Rhodes, Vicki Ellen, 74, 403
Rice, Bob Joe, 98
Rice, John Donham, 115, 429
Richards, Marsha J., 98, 407
Richards, Sharon A., 115, 446
Richards, William C., 137, 426
Richardson, Donald D., 116, 471
Richardson, Judith E., 116
Richardson, Sandra F., 137
Richter, Linda Kaye, 137, 459
Richter, Patricia A., 74, 461
Rickard, Curtis Evans, 83, 414
Ricks, Gaye, 137, 451
Ridenour, Garland Q., 98, 473
Ridley, James Lee, 98, 477
Riggs, David Richard, 74
Rigsbee, Don L., Jr., 98, 434
Rike, Charlotte Ann, 74, 461
Riley, Barbara E., 116, 396
Riley, Martha P., 74, 455
Riley, Mary Ellen, 98, 461
Rinehart, Keith E., 52
Ringler, Henry H., 137, 465
Rippee, Robert R., 116
Ripper, William M., 116
Rippy, Darrell Victor, 137, 477
Ritchie, Evelyn Joyce, 98, 446
Rittershouse, Anne C., 137, 451
Roark, David Owen, 116
Robason, Vivian Lee, 116, 455
Robbins, James W., 137, 465
Robbins, Joseph Nevin, 116, 477
Roberds, James F., 116, 471
Roberts, Billie Ann, 137, 452
Roberts, Donald Ray, 74
Roberts, Franklin D., 116
Roberts, Freddy L., 74
Roberts, James Garry, 74, 441
Roberts, James R., Jr., 74
Roberts, Jerry Wayne, 52
Roberts, John N., 74, 434
Roberts, Julia F., 137, 461
Roberts, Landra Lynn, 116
Roberts, Larry M., 98, 425
Roberts, Lary Allan, 116
Roberts, Linda Sue, 74, 407
Rogers, Harold Wesley, 74, 417
Rogers, J. Maurice, 98
Rogers, James Frazier, 116
Rogers, James William, 137, 426
Rogers, Joe Mark, 98, 430
Rogers, Mabel Faye, 74, 459
Rogers, Mary Beth, 116, 399
Rogers, Richard Wayne, 116

Carolyn Kay Adair
Miss University of Arkansas
Razorback Beauty

bob's

of fayetteville

distinctive portraiture

18 North Block

Fayetteville

dial 2-4782

OFFICIAL BEAUTY PHOTOGRAPHER FOR THE 1964 RAZORBACK

Rogers, William J., 137, 477
Rogers, William R., 74
Rogers, William W., 74, 425
Rogers, Wilma Nell, 137, 458
Rolleigh, Richard Lee, 137, 477
Roop, Donald William, 99, 471
Rorie, Frank Daniel, 137, 477
Rose, Andy, 137, 465
Rose, Brehon F., 116, 422
Rose, Claude James, 137, 465
Rose, Dorothy Susan, 74, 461
Rose, Fred Narman, 74
Rose, George Alan, 74, 430
Rose, Glenna Jane, 137, 452
Rose, Jannette, 137, 452
Rose, Marilyn Ann, 99
Rose, Nancy Adams, 137, 452
Ross, Billy Elbert, 116, 425
Ross, Edwin Lee, 116, 468
Ross, Susan Jane, 74, 408
Rossworn, Jerry Lee, 74, 469
Rotenberry, Patricia, 99, 407
Rotert, John Douglas, 416
Roth, Mattalou, 75, 408
Roth, Nancy Viola, 116, 455
Roth, Roland Ray, 99
Rothe, Mary Ellen, 99, 408
Roberts, Luther H., Jr., 74
Roberts, Russell Lynn, 74, 434
Roberts, Samuel Wayne, 98, 471
Roberts, Sidney Carl, 74
Roberts, Suzanne, 98, 403
Roberts, Thomas Hays, 116, 477
Roberts, Wayne Harry, 98
Robertson, Carl B., 98, 422
Robertson, James M., 116, 472
Robertson, Jo Ellen, 137
Robertson, M. C., Jr., 74
Robertson, Otho Keith, 83
Robertson, Thomas, Jr., 98
Robertson, Thomas, Jr., 98, 422
Robinson, Bobby Wayne, 74
Robinson, Cyrus Miles, 98, 434
Robinson, Doris Ann, 137, 452
Robinson, Jeanne M., 137, 458
Robinson, Joel W., 74, 441
Robinson, Lowry E., 137, 425
Robinson, Margaret W., 98, 407
Robinson, Matilda J., 137
Robinson, Randall W., 116, 468
Robinson, Ronald A., 98, 426
Robinson, Stanley M., 98, 414
Robinson, William R., 137, 477
Roche, Mary Anne, 137, 452
Rockey, Donald L., 98
Rodgers, Sarah M., 116, 459
Roe, Ramona Jeraldean, 74, 446
Roeder, Michael M., 137, 477
Roelfs, Pamela J., 137
Rogers, Charles H., 116, 469
Rogers, Elizabeth Ann, 137, 452
Rogers, Frances Maria, 137, 452
Rogers, Gordon Andrew, 137
Rothman, Michael Gene, 75, 441
Rounsavall, Gary C., 99, 465
Rouse, George Ernest, 75
Rouse, Joe Philip, 137
Rouse, Wilma Eileen, 116
Rousseau, Stephen, 116, 434
Rowan, Mary Patricia, 137, 458
Rowe, Charles Clinton, 116, 465
Rowe, Donald Ray, 75
Rowe, Henry Moss, 116
Rowe, Lynn Danby, 116, 396
Rowe, Sue Margaret, 137, 458
Rowland, Ben D., Jr., 83
Rowland, Linda Lou, 137, 452
Royce, Shirley Sue, 116, 396
Royston, Sharon F., 116, 411
Rozelle, Ashley B., 137, 425
Ruble, David Ross, 75, 414
Ruff, Sandra Ann, 137, 458
Rugh, Susan Hannah, 137, 452
Rumley, Johnny Ray, 75, 414
Rumph, Margaret, 137, 452
Rundle, Jon Mark, 75
Runshang, George E., Jr., 84, 465
Runshang, Keah F., 99, 455
Runyan, Charlotte C., 116, 461
Rupert, Janyce Claire, 137, 452
Rush, Billy Floyd, 137, 465
Rush, James Loyd, 116, 429
Rush, Winifred Gray, 116, 455
Rushing, Regina Rae, 75
Rushton, Linda E., 52
Russell, Carl Max, 75
Russell, Charles F., 99, 414
Russell, Cynthia T., 75, 446
Russell, James C., 116, 468
Russell, Jennifer F., 99
Russell, Karen E., 116, 446
Russell, Lola Joyce, 116, 396
Russell, Norman W., 116
Russo, Vincent Robert, 99
Rutherford, Henry O., 99
Rutherford, Marihta K., 116, 455
Rutledge, Carl Thomas, 116
Ryan, Thomas C., 116, 441
Rybiski, Donna Lynn, 116, 408
Ryles, Gary Wayne, 99, 467
Ryles, John Arnold, 138, 477

S

Sacken, Thomas P., 138, 465
Sadr, Ghadar Ghadr, 99
Safley, Judith Anne, 99, 461
Sager, John Thomas, 116
Sale, Susann, 116, 399
Sample, Amelia Ann, 116, 403
Samuels, Ezra C., 99
Sanchez, Judith E., 75, 411
Sandefur, Sharon Dell, 138, 458
Sanders, C. Johnny, 99
Sanders, Everette C., 138, 465
Sanders, George T., 138, 426
Sanders, J. Herman, 116
Sanders, Kathlynn Sue, 138, 452
Sanders, Paul Todd, 75
Sanders, Sandra K., 99, 403
Sanders, Shirley Mae, 75, 461
Sanders, Ted Houston, 99, 429
Sanders, Thomas W., 116
Sanders, Walter W., Jr., 138, 465
Sandine, David Roger, 138, 477
Sandy, Wayne Clyde, 116, 472
Sanford, Michael D., 138
Saulsbury, Dennis W., 138, 465
Saunders, Beverly A., 138, 452
Saunders, Joe Thomas, 75, 465
Saunders, Victoria E., 116, 408
Saurenman, John R., 138, 477
Sava, Anthony Joseph, 116, 472
Savers, Katherine, 75, 400
Sayle, Ricky C., 116, 473
Scaramuzza, M. Sue, 75, 396
Scarborough, Frances, 99
Scarborough, W. R., Jr., 116
Scarbrough, Susan, 116, 408
Scheer, Cloyce Wayne, 138, 477
Schell, Margaret Ann, 138, 452
Scherrey, Anthony P., 75
Schifferli, Dorothy J., 116, 455
Schleiff, Patricia A., 75, 455
Schmand, Delbert A., Jr., 99
Schmidt, Angela Kay, 138, 458
Schmidt, Ronald R., 99
Schneider, Carolyn, 75, 408
Schneider, Kathleen A., 138, 452
Schnipper, Don M., 83, 422
Schnipper, Kenneth T., 99
Schoen, David Reed, 116

Waggoner's

Fine Bread and Pastries

216 West Dickson

NATIONALLY ADVERTISED

WATCHES—DIAMONDS—JEWELRY—CHINA—CRYSTAL—SILVERWARE

SWIFT WATCH & JEWELRY STORE

PHONE 2-8062 27 N. BLOCK

FAYETTEVILLE MILK COMPANY

Homogenized Milk and Cream SAFE—PURE—RICH

"A Home Owned Institution"

330 N. West Street Fayetteville, Arkansas

Telephone 2-4162

S & H Green Stamps

Scholze, Herman E., 75
Schrantz, James Lee, 117, 426
Schrantz, Kenneth, Jr., 99, 471
Schraplau, Robert C., 138, 477
Schroeder, Ernest J., 117, 465
Schroeder, Phillip L., 138, 422
Schubert, Sharyn Kay, 138, 458
Schuck, Pamela Lee, 117, 399
Schuh, Norman R., 75
Schultz, Keith Larue, 138, 437
Schumacher, Victor, 117
Schwieger, Jane, 138, 452
Schwieger, William L., 75, 425
Scivally, Dan Riner, 99
Scott, Lyndell F., 117, 477
Scott, Norman Garnett, 138, 477
Scott, Norman Victor, 83
Scott, Rebecca E., 117, 455
Scott, Sarah Lee, 138, 452
Scott, W. Randolph, 117, 414
Scrape, Lee A., Jr., 99, 425
Scroggin, Jon Jeffrey, 117, 430
Scroggin, Phyllis J., 117, 403
Scudder, David Martin, 117
Searan, Jerry Samuel, 99
Searcy, Rebecca T., 138, 452
Searcy, William B., 99, 472
Searl, Roger W., 99
Seaton, Dorothy M., 75
Seay, James W., 99, 434
Seifritz, Hollis R., Jr., 138, 477
Seiter, Louis Dan, 75
Seitz, Berta Lena, 75, 446
Seitz, Wanda Louise, 117, 446
Sellars, Rebecca J., 75, 455
Sellick, Eva Mae, 99
Sellick, James Ray, 117
Sengel, James Richard, 75
Serio, Robert Glenn, 138, 477
Setliff, Don Paul, 138
Setser, Billy Jarrell, 138, 465
Setser, Ronald Lee, 99, 471
Sewell, June Irene, 99, 399
Sexton, John King, 75, 430
Shaddox, Roy Mack, 75, 414
Shaddox, Sharon, 75, 411
Shami, Jamil M., 99
Shane, Janie Ruth, 138, 452
Shaner, Jackie F., 99
Shannon, Richard P., 138, 434
Shannon, Robert Roy, 138, 465
Sharp, Betty Jo, 75
Sharp, Kenneth Ray, 138, 434
Sharp, Nancy L., 75, 404
Sharp, William H., Jr., 117, 472
Sharpe, Leslie Mary, 117, 455
Sharrah, Paula June, 117
Shaver, Robert Van, 75, 417
Shaw, Judith Ellen, 138, 452
Shearer, James Earl, 99, 421
Sheddy, Robert W., 138, 465
Sheetrum, Betty A., 99, 446
Sheets, John Kermit, 99
Sheffield, John C., III, 138, 422
Shelby, Johnny Lee, 99
Shell, James Ray, 52
Shell, Kay Carol, 138, 452
Shell, Larry Allen, 99
Shelton, Edward Earl, 117
Shelton, Elizabeth A., 117, 403
Shelton, George Ellis, 117, 430
Shelton, James Bryant, 99, 465
Shepard, W. Robert, 117
Shepherd, Frances E., 99, 455
Shepherd, Frances V., 117, 403
Shepherd, Johnny B., 117, 429
Sherland, Mary Sue, 138, 452
Sherman, Robin Lea, 138, 458
Sherrill, Huston E., 99, 469
Sheumaker, Charles R., 53
Shields, James Homer, 99, 426
Shimek, John J., 76
Shipley, Jacqulyne R., 117, 459
Shipp, Ann, 117, 407
Shirley, Nina Joann, 99
Shockey, Waynette R., 76
Shoemaker, Linda Fern, 117, 455
Short, Charlotte Sue, 76, 404
Short, Mary Virginia, 117, 408
Shorter, Noland Lee, 117, 437
Shreeve, Kent Evans, 53
Shreeve, Virginia Lou, 53
Shuey, Abby L., 99, 411
Shugart, Herman Henry, 117, 425
Shupe, Charles M., 99
Sibert, Victor J., 53
Sidler, Mary Eugenia, 53
Sidler, Paul Davis, 53
Siepman, Paul Douglas, 76, 441
Sigler, William Byron, 76, 433
Sigman, Robert C., 138, 417
Sikes, James Barton, 76, 477
Sikes, R. H., 76
Silliman, Walter E., 138, 437
Silver, John Joseph, 117, 466
Simard, Julie, 138, 452
Simmons, Gregory B., 138, 477
Simmons, Joy Kaye, 138, 452
Simmons, Judy Mae, 76
Simmons, Vicki Lynne, 76, 408
Simon, Eugene Francis, 117
Simon, Michael George, 76
Simpson, Buck Herman, 76, 437
Simpson, Charles G., 138, 465
Simpson, Darwin Henry, 99, 414
Simpson, David Lynn, 53
Simpson, Jeanne M., 99, 396
Sims, Jerry Talbot, 117, 469
Sims, Robert Lee, 76
Sing, Joe Ping, Jr., 138, 477
Singleton, Cherry L., 76, 400
Sinor, Judith Ray, 117, 455
Skaggs, Hazel O., 117
Skelton, Barbara Lea, 117, 396
Skelton, Carolyn Lea, 99, 455
Skelton, James Dwain, 138
Skerczak, William A., 138, 477
Skillern, Kenneth R., 76
Skillern, Margaret P., 99
Slack, Ray David, Jr., 99
Slaughter, Marsha J., 99
Slaven, Mary K., 138
Slayden, Sally Lynn, 117, 455
Sledd, Sarah Frances, 138, 458
Sloan, Steven Rollin, 138, 465
Slocum, Marlin Leon, 76
Sloop, Susan Jane, 99
Small, Paul Lon, 99
Smead, Anna Fentress, 99, 455
Smead, William J., 138, 434
Smiley, Byron Wade, 76
Smirl, Ellon Louise, 138, 452
Smith, Basil Alben, 138, 477
Smith, Bonnie Jane, 117, 466
Smith, Carolyn Sue, 100, 399
Smith, Chester Loy, Jr., 83
Smith, Clovis Paula, 100
Smith, Coella Fern, 100
Smith, Danny Howard, 138
Smith, Denita Dale, 117, 399
Smith, Diana Lolet, 117, 466
Smith, Donnie Ray, 100, 433
Smith, Douglas C., 138, 465
Smith, Douglas Fagan, 100
Smith, Doyne Douglas, 76, 471
Smith, Earnest C., 53
Smith, Ellen Grisard, 76, 400
Smith, Frederick, M., 117, 465
Smith, Gary T., 76, 422
Smith, Harold Ray, 76, 421
Smith, Jackie Lee, 100, 429
Smith, Jacqueline D., 138, 452
Smith, James Byron, 117
Smith, James Dennis, 138, 477
Smith, James Douglas, 76
Smith, James Howard, 100, 467
Smith, James Maxey, 100
Smith, James Wilbur, 100, 477
Smith, James William, 76, 433
Smith, Jimmie M., 100
Smith, John Edward, 117
Smith, John Kenyon, 117, 465
Smith, John Michael, 138, 414
Smith, John William, 100

UNIVERSITY OF ARKANSAS BOOK STORE

STUDENT UNION BUILDING

EVERYTHING THE STUDENT NEEDS

TEXTBOOKS: NEW AND USED

REFERENCE BOOKS

SCHOOL SUPPLIES

Stationery

Montag • Eldridge • Elliott

Hallmark Cards • Pennants and Novelties

Fountain Pens and Pencils

Esterbrook • Parker • Sheaffer

Engineering Supplies and Equipment

Dietzgen • Gramercy • Keuffel & Esser

Post • Roark Templates

Art Materials

American Crayon • Crescent Cardboards • Grumbacher

Permanent • Strathmore Papers

Marks Lamps Tufide Brief Cases

Sundries

Store Hours

8:00 A.M. to 5:00 P.M.

Monday thru Fridays

8:00 A.M. to 12 Noon Saturdays

Your
Alumni Association
is on the
Move

And We Want YOU In On It, Too.

There is a new excitement among graduates and former students of the university — an excitement over the realization that their years in college have formed the basis for current and future successes and growing opportunities.

Gratefully more and more Alumni are joining as active members in support of the programs of the Association. Scholarships, Outstanding Faculty Awards, Library Purchases, and Departmental Grants are among the projects now existing.

But much more is needed. The vital functions of a University, those functions not supported by taxes, must be provided for you and those to come. And more and more Alumni — not only here, but in all universities and colleges across the nation — are being called upon to help make a great university greater.

Following graduation all seniors are given a year's free active membership in the Association. When you have graduated will you please seek, or better still, demand to know what you might do for your University through . . . .

The University of Arkansas
ALUMNI ASSOCIATION

Smith, Joseph Mike, 117
Smith, Judith Ann, 76, 408
Smith, Larry Britton, 139, 438
Smith, Larry Ray, 117
Smith, Naomi Faye, 117, 466
Smith, Norman Murhpy, 83
Smith, Raymond Lee, 139, 465
Smith, Richard Floyd, 100
Smith, Robert A., 100, 434
Smith, Robert D., III, 83, 430
Smith, Robert H., Jr., 53, 426
Smith, Ronald Douglas, 100, 430
Smith, Ronnie Max, 117, 473
Smith, Roxana Louise, 139, 458
Smith, Samuel Lynn, 117, 469
Smith, Sandra Mary, 117, 408
Smith, Sebern J., Jr., 100
Smith, Susan Margaret, 76, 403
Smith, Terry Ann, 139, 452
Smith, Tommye Lynn, 100, 411
Smith, Truman Hershel, 53
Smith, Walker Dee, 139, 477
Smith, Willard Crane, 117
Smith, William Finis, 53, 429
Smith, William T., 76
Smith, Willis Ray, 139, 465
Smith, Wilma Jean, 139, 452
Smitherman, E. T., Jr., 139
Smitherman, Sue Ann, 117, 404
Smithey, Claud L., 117, 473
Snawder, Eugene Hugh, 139, 477
Sneed, Fred Douglas, 139
Snider, Thomas Ben, 117, 469
Snipes, James J., 53
Snipes, Michael E., 139
Snow, Jan Lynne, 100, 399
Snow, Jane Ellen, 139, 452
Snow, Sandra Lee, 139, 458
Snowden, Charles F., 139
Snowden, Sandra Sue, 100, 446
Snyder, Betsy Boyce, 117, 400
Snyder, Travis, 76
Sonneman, Mary Kate, 117, 408
Sorensen, Gerald M., 100, 437
Sorrells, Richard D., 76
Southern, Robert E., 100
Sowell, William T., Jr., 100, 476
Spahr, Carolyn Ruth, 139, 458
Sparks, Stanley E., 117, 473
Sparrow, Gerald C., 139, 434
Spear, Sydney Merle, 100, 403
Spearmon, Maribeth A., 117, 407
Spears, Carolyn Lee, 100, 396
Spears, Jim Bill, 83
Spears, Milton Glen, 117, 468
Spears, Sandra Gale, 100, 461
Speer, Suzanne C., 139, 458
Spence, Larry Roleke, 76, 430
Spencer, James V., III, 117, 430
Spicer, Jerry Dewayne, 100
Spillers, Donald Roy, 117, 466
Spivey, Buddy Brown, 100, 441
Spooner, Mary Alice, 117, 396
Spragg, Roberta Anne, 139
Spratlin, W. A., Jr., 139, 465
Springer, Sharon Lynn, 139, 452
Spurlock, Richard K., 117, 422
Squire, Arthur E., Jr., 76, 422
Stacy, Genevieve, 77, 455
Stadthagen, Roberto D., 100
Stafford, Joe Herman, 139, 465
Staggs, Jerry Morgan, 77
Stalcup, Sharon E., 139, 452
Stallings, Stephen R., 100
Stanage, Del Ray, 117
Stanford, Eveline K., 117, 455
Stanger, Rodney Terry, 77, 441
Stanley, John Hopkins, 77
Stanley, Thomas E., Jr., 100, 430
Stansell, Sarah Anne, 139, 458
Starling, Albert G., 53
Stebor, Gary Noel, 117, 434
Steel, Betty, 139, 452
Steel, George E., Jr., 139, 434
Steele, Raymond James, 100
Steenge, Albertus E., 84, 422
Stegall, Barbara Jane, 139, 452
Steinberg, Joseph, 77, 414
Steinek, Virginia S., 139, 458
Stephens, Gary Kent, 100, 434
Stephens, Jennifer L., 139, 452
Stephens, Jerry C., 117
Stephens, Jimmie P., 77, 461
Stephens, Jimmy Don, 117
Stephens, John H., III, 77, 437
Stephens, Randall C., 77
Stephens, William T., 100, 430
Stephenson, Raymond W., 117
Steplock, Marilyn J., 117, 455
Stevens, Betty G., 100, 461
Stevens, Jacquline V., 117, 461
Stevens, Walter Edwin, 77, 422
Stevenson, Clifford M., 139, 465
Stevenson, David M., 117, 422
Stevenson, Rodger K., 139, 477
Steward, Jean E., 139, 452
Steward, Stanley W., 77
Steward, William R., 100, 437
Stewart, Alyce Carole, 117, 455
Stewart, Carolan Sue, 118
Stewart, Clyde F., 100, 472
Stewart, David Rodney, 118
Stewart, Tom Francis, 139, 472
Stewart, William D., 139, 465
Stewman, Bill R., 118
Stewman, Sam Joe, 77
Stickmon, John R., 139, 433
Stiles, John William, 118, 467
Stites, Janet Sue, 100, 455
Stobaugh, Suzanne, 118, 407
Stockburger, Patricia, 139
Stockdell, Barbara S., 139, 452
Stockslager, Susanne, 118
Stockslager, Thomas D., 118
Stockton, Jimmie, 118, 418
Stockwell, Marvin J., 100, 429
Stoddard, Mary E., 118, 407
Stokes, Keith D., 118
Stoll, W. Herman, 118, 465
Stone, Janice Marie, 77, 466
Stone, Linda Gail, 139, 452
Stone, Thomas Sherman, 100, 425
Storey, Patricia, 77
Storey, Stephen, 139, 425
Story, Margaret Ann, 139, 452
Stout, Laura Mae, 77
Stover, Curtis Evans, 100
Stover, William Jan, 53, 433
Stow, Marsha Lynn, 139, 452
Strait, Marilou, 100, 455
Strange, Marvin Lee, 139
Streun, Merrilee A., 77, 411
Strickland, Harold W., 100
Strickland, M. M., 139
Strickland, Nathan E., 77, 438
Strickland, Richard T., 77
Strieby, Douglas H., 139
Stroope, Norma E., 118, 455
Strother, Susan E., 100, 400
Stroub, Joe Thomas, 77
Struebing, D. M., Jr., 139
Stuart, Frank C., 100, 471
Stuart, Linda Louise, 139, 452
Stuart, Marvin A., 100, 418
Stuart, Sara Ann, 139, 452
Stuart, Scott Davis, 77, 422
Stubblefield, Jon M., 118
Stubbs, William R., 139, 465
Stumbaugh, Everette D., 83, 437
Stumpf, James Joseph, 83
Sturdivant, Joseph H., 100, 426
Sturgeon, Mary Adele, 139
Sublett, Roger Harley, 53
Suen, Judy Ann, 139, 452
Sugg, Charles Forrest, 100
Sujadi, Soebijanto, 84
Sulcer, Charlotte, 77, 396
Sullivan, John Lionel, 77

PENNEY'S

Always First Quality!

Remember, you can charge it at Penney's

Fayetteville's Leading Furniture and Hardware Store

LEWIS BROTHERS

1 S. Block Phone 2-8246

Sullivan, Margaret S., 118, 461
Sullivan, W. R., Jr., 77, 437
Summers, James A., 100, 437
Summers, John Leslie, 139
Summers, Loren G., 118
Summers, Lucy Ellen, 139, 458
Sumner, Robert Earl, 77
Suter, Barbara Ann, 139, 452
Sutton, Kenneth Wayne, 77, 467
Swaby, Donald Ray, 118, 426
Swafford, James E., 77
Swafford, Nelda Faye, 100, 455
Swaim, Cecilia M., 77, 400
Swanson, Albert Kent, 77
Swayze, John Charles, 77, 471
Sweet, Richard S., 77
Sweet, Walter Webb, 139, 465
Swift, Merrie Sandra, 100, 403
Swindle, Jack Reed, 118, 467
Swindle, Marsha Leigh, 118, 461
Swint, Sandra Carol, 139, 458
Switzer, Bruce D., 139, 477
Sykes, James D., Jr., 139, 465

T

Tabor, Ronald Edward, 78, 422
Taggart, Gary Edwin, 139, 465
Talkington, Gary J., 118, 473
Tan, Zoilo Cheng Ho., 84
Tanner, Teresa Mearl, 118, 455
Tarkington, Anna Lynn, 139, 452
Tarkington, James F., 84
Tarver, Larry Ronald, 100, 467
Tarver, Lois Lynn, 139, 452
Tarvin, Joe E., 100
Tarvin, Patricia E., 139, 452
Tate, Amanda Martha, 139, 458
Tatum, Juliette, 78, 408
Taylor, Carol Lynn, 118, 407
Taylor, David Strong, 100
Taylor, David Wayne, 78
Taylor, Hendrix A., Jr., 83, 425
Taylor, James Gary, 118, 471
Taylor, Jerry Duncan, 53
Taylor, John Dallas, 53
Taylor, Judith Lynn, 78, 459
Taylor, Larry E., 100, 414
Taylor, Lea Anna N., 100
Taylor, Lynda Sue, 100, 455
Taylor, Marian T., 101
Taylor, Martha Lee, 101, 455
Taylor, Michael T., 101
Taylor, Mike Jerome, 101
Taylor, Phyllis Leona, 101, 446
Taylor, Priscilla E., 118, 461
Taylor, Robert D., 78
Taylor, Robert Gordon, 118, 437
Taylor, Star, 118, 400
Teague, Robert R., 118, 467
Teeter, Thomas Allen, 118, 467
Temple, Jimmie L., 78, 399
Temple, Lois Lynn, 118, 396
Templeton, Howard W., 83
Templeton, Mona M., 140, 452
Templeton, Randell T., 83
Tenney, George E., III, 140, 469
Tennyson, James Logan, 140, 477
Terhune, James B., Jr., 78
Terhune, Richard H., 78
Terrell, Bobby Frank, 78
Terry, James Westzel, 101
Terry, Phillip Arthur, 78
Thacker, Barbara T., 140, 452
Thain, Johnny Wayne, 118, 472
Thane, John Wirt, 140, 465
Tharel, Lance Morrell, 140
Thibault, Sylvia C., 78, 461
Thomas, Arthur Henry, 78, 422
Thomas, Diane, 101, 403
Thomas, Donna Anne, 78, 455
Thomas, Frances E., 101, 404
Thomas, Harold L., 118
Thomas, Harve A., 101
Thomas, James F., Jr., 53
Thomas, Joel L., 140
Thomas, Kathy, 140, 452
Thomas, Lawrence P., 118
Thomas, Lloyd Roy, 78
Thomas, Mary Ruth, 140, 452
Thomas, Susan, 140, 452
Thomas, Thomas A., 101, 434
Thomas, William K., 140, 438
Thomason, David E., 78
Thomason, Samuel J., 140
Thomasson, C. N., Jr., 78
Thompson, Byron A., 101, 466
Thompson, Carol Lynn, 140, 452
Thompson, Donald M., 140
Thompson, Gary Eugene, 53
Thompson, Henry H., Jr., 140, 465
Thompson, Jack D., 118
Thompson, Jack L., 140
Thompson, James J., 140, 477
Thompson, Jon Brent, 101
Thompson, Linda Jo, 101, 396
Thompson, Loretta A., 118, 403
Thompson, Mary Greer, 140, 458
Thompson, Milton Bob, 140, 141
Thompson, Sharon Lou, 101, 446
Thompson, Verl L., 101
Thompson, William M., 101, 430
Thompson, Winfred Lee, 140, 465
Thomson, Barbara Gail, 140
Thornton, Bettye Sue, 78, 461
Thornton, James H., 118
Thornton, Robert S., 140, 465
Thurlby, Martha Kay, 78, 399
Thurlby, William R., 118
Thurman, Jan Ray, 140
Thurman, Margaret E., 118
Thurston, Marland C., 78
Thurston, Ronald J., 118
Tiberghien, Dolores A., 118
Tiberiis, Bruce E., 118, 471
Tiley, Paul Louis, 78
Tillery, Charles A., 140, 477
Tilley, Lewis Carl, 78
Tilley, Mary Jane, 140, 458
Tilley, Suzanne J., 118, 461
Tillman, Carolyn E., 101, 459
Tillman, Leonard, 53
Tims, Marian Elaine, 140, 452
Tindle, Joyce Elaine, 140, 452
Tinsley, Mary Alice, 118, 455
Tipton, Jackie Carl, 140, 477
Tiptox, Ronnie Dow, 140, 477
Tisdale, Carole Lynn, 118
Tisdale, Helen D., 78
Titus, William E., Jr., 118, 414
Todd, Catherine Anne, 101
Todd, Marian Daniel, 78
Toler, Thomas Eli, 78
Tollett, Edward T., 118
Tomlinson, Lawrence V., 118
Topper, Johnnie David, 140, 477
Torbett, Eddie Carlos, 101
Tough, Walter Jackson, 140, 465
Townley, Larry E., 101, 437
Townsend, Laurel K., 140, 452
Townsend, Leanne, 101, 399
Townsend, William R., 101
Tracer, Sharon Ann, 118, 446
Trammel, Judith E., 53, 408
Trammel, Lawrence, Jr., 78, 426
Trammel, Robert Lee, 140, 473
Tranum, James Edward, 78
Tranum, Mary Alice, 118, 399
Travis, Donald S., 78, 465
Treat, Randy Ray, 140
Treece, Ellen Diane, 140, 458
Tremble, Barbara Ann, 140, 452
Tribble, James R., 140, 465
Trice, Frank A., Jr., 140, 465
Trice, Laurance Lee, 118

Jack Moses

Studio

Party Pictures – Portraits – Wedding Pictures

316 N. University

FAYETTEVILLE, ARKANSAS

Phone: HIllcrest 2-7467

Trieschmann, James S., 118, 473
Troeger, Robert E., 140, 447
Trost, Jimmie Eugene, 101
Truax, Donna Rae 118
Trudeau Ruth Imogene, 78
Trudell, Michael L., 118
True, Ann Penny, 101
True, Gary Dean, 101
Truitt, Joel Enoch, 79
Tsao, Chi Wing, 79, 472
Tuck, Henry L., Jr., 101, 434
Tuck, Theresa Marie, 140, 452
Tucker, Cecil Ray, Jr., 118, 477
Tucker, Charles Ray, 79
Tucker, Darrell Newby, 79
Tucker, Mary Ruth, 79
Tucker, Robert W., 140, 422
Tucker, Turdebeth, 140, 458
Tucker, Virginia A., 118, 404
Tull, Janna Lynn, 79, 446
Tullgren, Christy S., 140, 447
Tullous, Thomas Lyle, 140, 426
Tumy, Carol Jean, 118, 407
Turchi, Nano John, Jr., 101, 441
Turnage, Betty Carol, 140, 452
Turner, Cecil E., Jr., 101, 472
Turner, Cheryl C., 118, 461
Turner, Janice D., 140, 459
Turner, Judy Anne, 79, 411
Turner, Lehman, R., 79
Turner, Nancy Jane, 140, 452
Turner, Nancy R., 118, 459
Turner, Pamela Ann, 140, 452
Turner, Robert Eugene, 79
Turner, Virginia Kay, 118, 446
Turner, Wilma Jane, 79
Twyford, Ronald Lee, 101, 465
Tyler, Alvis Leroy, 119
Tyler, John Robert, 101, 426
Tyrone, David Eaton, 140, 425
Tyson, James W., 79, 477

U

Udouj, Henry J., Jr., 119
Udouj, Michael A., 140, 426
Udouj, Ronald Herman, 79, 426
Umbaugh, Geneva Irene, 101
Umbaugh, Mary E., 101
Umberson, Donald Carl, 119
Undernehr, Hilda B., 140, 452
Underwood, John D., 79
Utley, Frances R., 79, 403
Utley, James Patrick, 101
Utley, Rebecca Jean, 140, 452
Utley, Thomas H., 79
Utter, Layman Ray, 140, 477

V

Valentine, Shirley A., 141, 452
Valier, Biron Frank, 141, 477
Valliant, Margaret A., 141, 459
Van Dalsem, Carol, 141, 452
Van Dover, James R., 83
Van Hoose, Scott, 79
Van Meter, Richard L., 141, 441
Vance, Marsha Ellen, 84
Vancura, Mary E., 101, 399
Vancuren, Larry M., 141
Vandiver, Loy C., Jr., 119
Vanhook, Tonni Beth, 53
Vann, Lewis Eugene, 101, 471
Vann, Mary Kay, 141, 452
Vansickle, Jacquelin, 53
Vanzandt, Joyce Ann, 141, 452
Varnadore, H. C., III, 119, 477
Vaughan, Jim Curtis, 79
Vaughan, Roberta Lee, 79, 403
Vaughan, Ruth Ann, 119, 461
Vaughn, John Charles, 79
Vaught, Bobby Charles, 101
Vaught, Jerome Dean, 79
Vaught, Tommy Lee, 79
Vehik, Jaan, 79, 466
Vehik, Mart, 83, 437
Vehik, Ryan, 101, 466
Vernon, Gary Lynn, 119
Vervack, Jerry Jules, 119, 425
Vester, Ray Earl, 141, 477
Vick, Christopher C., 119, 472
Vick, Neil Dow, 101, 430
Vickers, Eugenia Ann, 79, 446
Vickers, Margi Roy, 119, 403
Vicory, Johnny North, 119
Vinck, Linda Marie, 119, 446
Vines, Donald Ray, 141, 465
Vines, Dwight T., 141, 465
Vines, Johnny Marvin, 141, 430
Vinson, Michael Evans, 101, 434
Vise, John David, 79
Vogel, Carol Sue, 101
Vogel, Donald Aurel, 119
Vogel, Warren Lee, 79
Volkamer, Jack Martin, 119, 437
Voyles, Nancy Ann, 141, 455
Vratsinas, Gus M., 119
Vratsinas, Pete John, 101

W

Wade, Larry Alden, 79
Wade, Saundra Lynn, 141, 458
Wagner, Paul Charles, 79
Wagoner, Linda Gay, 101, 400
Wagoner, William B., 141, 429
Wahl, Charles Thomas, 119, 471
Wainwright, Wayne D., 141, 437
Walker, Augustus B., 79
Walker, Charles O., 119, 433
Walker, Dale Clyde, 79
Walker, Gary Adrian, 141, 477
Walker, Gary Elliott, 119, 429
Walker, James L., Jr., 119
Walker, James William, 141, 430
Walker, Norman Dean, 119
Walker, Roy Leon, 101
Walker, William Claud, 141
Wall, Francis C., Jr., 141, 437
Wall, Patricia Ann, 79, 403
Wallace, George Kirk, 79, 472
Wallace, James R., 83
Wallace, Jim Lee, 53
Wallace, Larry C., 101, 425
Wallace, Nancy Ruth, 79, 404
Wallace, Richard H., 119, 467
Wallace, Robert R., 53
Waller, Joyce Evelyn, 101
Wallin, Diana Gene, 141, 452
Wallin, Reginald, Jr., 83, 422
Wallis, Barbara Ruth, 79
Walls, Martha Sue, 141, 459
Walmsley, Bill Howard, 83
Walraven, Lyndell H., 79
Walsh, Jeffry Lee, 119, 433
Walsh, Leldon Louis, 101
Walston, David Earl, 79
Walters, Roy Otis, 101, 442
Walton, Cleo Ade, Jr., 101
Ward, Beverly Ann, 101, 455
Ward, Bud Mansfield, 101, 471
Ward, Edward Bruce, 119
Ward, Johnny Joseph, 80, 472
Wardlow, Rebecca L., 101
Ware, Catherine H., 101, 408
Ware, Jane Lee, 141, 458
Ware, Thomas E., Jr., 101
Warford, Bobby Harold, 119
Warren, Claudia Ann, 141, 458
Warren, Jacquelyn C., 80, 411
Warren, William H., 80
Warriner, Carolyn L., 80, 400
Warriner, Charles A., 141, 465
Washburn, Elizabeth A., 141, 452
Wassell, John R., Jr., 119, 414

RAY'S FLOWERS

RAY ADAMS

Hiway 71 South

THE METCALFE RECORD SHOP

628 West Dickson Street
Fayetteville, Arkansas

Northwest Arkansas' Most Complete Record Shop

PROMPT, PERSONAL SERVICE

FAYETTEVILLE

Coca-Cola

BOTTLING COMPANY

DELMA STUDIOS, INC.

9 West Twentieth Street

New York 11, N. Y.

Official Photographers

for the

1964 RAZORBACK

All Negatives Kept on file for Orders.

Waters, Dody Charlene, 141
Waters, Judy Gayle, 141, 458
Watkins, Harold W., 141, 477
Watkins, Larry, 141, 473
Watkins, Sally Jo, 119, 455
Watson, Diana Gene, 141, 452
Watson, Elizabeth Ann, 141, 452
Watson, Floyd Elliott, 141
Watson, Fred Leroy, 141
Watson, James Otis, 53
Watson, Norman Archie, 141
Watson, Robert Lynn, 101, 437
Watson, Virginia C., 141, 452
Watson, William Brock, 80
Watts, Jimmy Carl, 119
Watts, Louis Wayne, 141, 465
Watts, William T., 101
Wayne, John J., 53
Waymire, Harold W., 141
Weatherall, Auvergne, 101, 404
Weatherford, Wendell, 53
Weathers, Karen A., 101, 399
Weaver, George T., Jr., 141, 430
Weaver, Mary Frances, 80, 455
Webb, Burlestine, 141, 458
Webb, Charles Mary, 141, 452
Webb, Everett Thomas, 141, 477
Webb, Jerry E., 141, 477
Webb, Lewis Ann, 119, 408
Webb, Martha Ann, 102, 408
Webb, Mary Jane, 80, 408
Webb, Verna Mae, 119, 461
Webb, William Frank, 102
Weber, Carl Robert, 119, 477
Weber, John Geeorge, 80
Webster, Wilson F., 119, 437
Weddle, Dean Tillman, 141
Wedel, Stanley Samuel, 80
Weeks, Barbara Ann, 80, 446
Weeks, Winford Wayne, 119
Weems, Sammy Allen, 83, 437
Weinberg, Joe Brice, 119, 425
Weir, Cecil Larry, 119
Weir, Linda Paulette, 80, 459
Weir, Maxie Jean, 141
Weiss, Thomas G., Jr., 53
Welborn, Robert Jones, 80, 477
Welcher, Julia C., 102, 446
Weldon, John Allen, 102
Wellborn, Amanda Jane, 141, 458
Wellhausen, Donna, 80, 407
Wellons, James Alan, 119, 429
Wells, George W., III, 119, 438
Wells, Kenneth Duane, 102
Wells, William Joe, 102
Welsh, Bobby Donald, 102
Welty, Melissa Jane, 80, 407
Wenger, Carol Ann, 141
Wennerstrom, David E., 141
Werdein, Eva Ann, 102, 461
Wesson, Bruce Edward, 102, 429
Wesson, James Doyle, 80
Wesson, Lonnie Paul, 102
West, Evelyn, 102, 408
West, Neil Stewart, 141, 477
West, Phillip Maurice, 83
West, Virginia Ream, 141, 446
Westmoreland, George, 141, 429
Westphal, Philip Reed, 102
Wewers, Jacqueline A., 119, 411
Wewers, Larry Herman, 102
Whalen, Mary F., 119, 407
Whaley, Ann Marie, 141, 452
Whaley, Carroll Jean, 80, 400
Whatley, Virginia R., 80, 446
Wheat, Sandra Gail, 102, 455
Wheeler, James Edgar, 119
Wheeler, Peggy Alene, 141, 446
Wheeler, William B., 80
Whetstone, Betty Kay, 141, 452
Whillock, Cheryl L., 119
Whitaker, Mary Anne, 141, 452
Whitcomb, Elaine, 119, 455
White, Beverly Ann, 141, 458
White, Charles Lewis, 102
White, David W., 102
White, Harlan Edward, 102, 471
White, Larry Ennis, 80, 433
White, Margo Elaine, 80
White, Patricia Kay, 80, 403
White, Richard A., 102
White, Verlene Grace, 141
Whitehead, Marvin E., 119
Whitfield, George W., 53
Whiting, Carolyn D., 102
Whiting, Deborah L., 102, 403
Whitley, Joan E., 119, 411
Whitlow, John Raney, 119, 421
Whitmore, Sarah G., 119
Whitson, Harold T., II, 141, 468
Whitson, Suson Kay, 119, 455
Whitt, Jerry Dean, 53
Whittington, Mitchell, 119
Wiggins, Leonard A., 80, 477
Wiggins, Ted Lee, 141, 477
Wiggins, Thomas C., 80
Wikoff, Lawrence W., 141, 477
Wilber, Deanne L., 119, 446
Wilber, Mickey Bob, 119, 417
Wilcox, Clifton Page, 119, 414
Wilcox, Roxanna A., 119
Wilcoxson, Rebecca, 80, 408
Wilder, Frank Miles, 80
Wiley, Electa C., 53
Wiley, William M., Jr., 141, 477
Wilhelm, Joyce Anne, 80, 404
Wilhite, Cozie Don, 102, 429
Wilkerson, James R., 102
Wilkerson, Marinell, 102, 461
Wilkerson, Mary K., 141, 452
Wilkie, Walter M., 119, 466
Wilkins, Max Hubert, 102
Wilkins, Michael C., 141, 477
Wilkins, Tracy Dale, 102, 437
Wilkinson, Henry B., 80, 422
Wilkinson, Jane Ann, 119, 461
Wilkinson, John R., 142, 477
Wilkinson, Judith Ann, 142, 452
Willbanks, Peggy Jo, 142, 458
Williams, Alan G., 119, 434
Williams, Anna Louise, 102, 446
Williams, Bobby G., 80
Williams, Bruce Owen, 119, 414
Williams, Carl R., Jr., 142, 477
Williams, Carole Lynn, 80, 403
Williams, Charles A., 142, 477
Williams, Douglas L., 119
Williams, Eugene M., 119, 421
Williams, Fred L., Jr., 119
Williams, James G., Jr., 142, 477
Williams, James L., 120
Williams, James R., 142, 465
Williams, James V., Jr., 142, 465
Williams, Jerry W., 142, 477
Williams, Jim Ward, 120, 434
Williams, James Marcus, 80
Williams, Linda Gail, 142, 458
Williams, Martha Rae, 120, 455
Williams, Mary Cade, 120
Williams, Milam Joe, 102
Williams, Nancy Lou, 142, 452
Williams, Pamela Jean, 142, 452
Williams, Robert C., 142, 477
Williams, Ronald N., 80
Williams, Rudolph L., 120
Williams, Sandra Kay, 120, 461
Williams, Sarah V., 120, 403
Williams, Wendy Ann, 120, 404
Williams, William H., 120, 425
Williamson, Frankie, 80, 455
Williamson, Kathryn S., 142, 452
Williamson, W. E., Jr., 102, 430
Williford, Judy Marie, 120, 461
Willis, James Howard, 120, 465
Wills, Jo Anna, 120, 461
Wills, Millicent Ann, 142, 458
Wilmoth, Harrington L., 120
Wilmoth, Philip John, 120
Wilson, Anne Paschal, 120, 399
Wilson, Bettie Marion, 120, 411
Wilson, Carole Ann, 80, 400
Wilson, Chad Graham, 102, 426

CLINEHEN'S
FAYETTEVILLE DRUG

The only drug store
on the square
Ph. HI 2-7345

Hallmark
"Cards"

Taste REAL Bread

Shipley Baking Company
Fort Smith Fayetteville

For The Smartest Fashions . . .
Boston Store
40 Years in Fayetteville

Underwood's
Jewelers of Fayetteville

COMPLIMENTS
Underwood's College Jewelers
NORTHWEST ARKANSAS' ONLY CERTIFIED GEMOLOGIST

THE HURLEY COMPANY, INC.

IS PROUD TO HAVE BEEN
A PART OF THE PRODUCTION OF

THE 1964 RAZORBACK

SERVING AS PRINTER AND
BINDER FOR THIS OUTSTANDING YEARBOOK.

The Hurley company

CAMDEN, ARKANSAS
FINE LETTERPRESS AND OFFSET PRINTING

Wilson, Charles N., 102
Wilson, Charles P., 142, 477
Wilson, David Jack, 120, 425
Wilson, Earl Wayne, 80
Wilson, Ed Eugene, 120, 465
Wilson, Gerald R., 102, 121
Wilson, Jacqueline M., 120
Wilson, Jean Hester, 120, 408
Wilson, John Robert, 142, 465
Wilson, Johnna Claire, 102, 396
Wilson, Judy Yvonne, 102, 446
Wilson, Karen, 142, 458
Wilson, Larry Michael, 102
Wilson, Lynda Gail, 80, 455
Wilson, Shellie, 80, 400
Wilson, Shirley Ann, 80, 461
Wilson, Thomas Wade, 53
Wimberly, Fred Ervan, 102
Winborn, Dwight M., 120
Winborn, Paul Lee, 102
Windle, Stephen Milo, 142, 434
Winfield, Gus W., 80
Wing, Winifred Ellen, 120, 461
Wingert, Stanley Joe, 142, 465
Wingfield, Hartsell C., 142, 477
Wingfield, Michael A., 120
Winkle, Luther J., 142, 477
Winter, Carrol D., 80
Winter, Edward Dean, 142, 471
Wirski, Dieter D., 120, 418
Witherington, Bobby, 142, 465
Wobbe, Thomas Harry, 80
Wofford, James Terrel, 80
Wolfe, Harvey Lee, 120
Wolfe, James Joseph, 142, 465
Wolfe, McAllen, 120
Wolverton, Judy Ann, 120, 461
Womble, Billy Vance, 120
Womble, James T., 102, 437
Womeldorf, Mary E., 102, 400
Wood, Carolyn Sue, 102, 403
Wood, Harrell W., Jr., 142, 477
Wood, Harvey Erwin, 102, 422
Wood, John Robert, 142, 477
Wood, Kenneth Elmer, 80
Wood, Mark Wayne, 120
Wood, Sherry, 102, 455
Wood, Viktoria K., 120
Wood, Virgie Ruth, 80
Wood, Vivian Marie, 142
Woodell, James S., 120, 477
Woodford, Don, 120, 438
Woodford, W. I., Jr., 142, 477
Woods, Beverly Cruse, 142
Woods, Ellen Ann, 142
Woods, Henry Clay, 80, 422
Woods, John Michael, 80, 472
Woods, Nancy Ellen, 142, 452
Woods, Shelby Vaughn, 102, 429
Woodson, James C., 80
Woodson, Joseph A., 120, 438
Woody, Jo Ellen, 102, 399
Woolard, Herman F., 80
Wooldridge, Sammy R., 142
Woolly, James M., 80
Woolly, William R., 142, 465
Wooten, Jessie K., 120, 400
Work, Thomas Newton, 142, 465
Worrell, Cynthia L., 120, 465
Wortham, James B., 80
Worthen, Lyndell P., Jr., 142, 418
Worthen, Ronald E., 120, 418
Worthington, James W., 80
Worthy, Terry Eileen, 120, 399
Wray, Andrew M., III, 142, 422
Wright, Carol Jane, 102, 411
Wright, Kathleen L., 80, 400
Wright, Larry John, 142, 477
Wright, Lonnie Fred, 120, 414
Wright, Lou Ann, 142, 455
Wright, Martha Evelyn, 102, 461
Wright, Martha Jo, 102, 407
Wright, Max Allen, 142
Wright, Myron Ernest, 142

Architects "built" the snow woman to greet Arts Center visitors.

FOR FAST SERVICE
FOR GOOD FOOD
TRY
VIC MON

Coachman
Restaurant
choice aged steak
H 3-4651

Mortar Board member Pat Garner tapped Linda Thompson, giving her an opportunity to sell calendars next year. The President may buy one.

Dee's Gifts

The new and lovely
For living
For giving

Hillcrest 2-8482

RITA'S

HAIR FASHIONS

"One of Arkansas' Largest and Finest Salons"

Phone HI 2-2742

Boston Store Building

EVELYN HILLS SHOPPING CENTER

Montgomery Ward
Fabric City
The Shoe Tree
Gregory's Men Store
Save on Drugs
Perry's Jewelry
Sterlings 5 & 10
Fairway Super Market
Swans Sport Shop
Western Auto
Martinizing
C. R. Anthony Co.

Centralized, convenient shopping for the U of A Student

Wright, Orville E., 80
Wright, Randall B., 142, 422
Wright, Richard L., 142, 430
Wright, Robert Lyndol, 142
Wright, Roxy Ann, 102, 455
Wright, Sheron L., 120, 400
Wright, Tilden P., III, 80
Wright, Warren James, 120, 438
Writer, Peter V., 102, 466
Wyatt, John Robert, 102, 466
Wyatt, Richard Hill, 142, 433
Wylie, Judith Ann, 120, 396
Wylie, Robert David, 80

Y

Yager, Samuel H., Jr., 142
Yancey, Claud Walter, 102, 472
Yancey, Frances Ann, 142, 452
Yancey, Helen E., 120, 408
Yancey, William R., Jr., 120, 425
Yandell, Charles L., 80
Yandell, Oneida Fern, 80
Yanker, George M., 80
Yantis, Marshall L., 142, 433
Yarbrough, Merry June, 120, 408
Yarbrough, W. C., Jr., 80
Yates, Jackie Van, 142
Yates, Michael Kay, 102, 455
Yates, Nita Saffell, 142, 452
Yates, Ronnie, 102, 465
Yawn, Nancy Gayle, 102, 407
Yeager, Howard L., 83
Yeargan, Jerry Reese, 53
Yeargin, Randolph E., 80
Yee, Mary Anna, 142, 452

Watching "tomorrow's leaders" twist bodies into grotesque pose while mumbling ritual "Woo", E. A. Ragsdale fears for our future.

THE EXCHANGE BANK and TRUST COMPANY

"The friendly bank in El Dorado"

El Dorado, Arkansas

Arkansas Western Gas Company

"Helping Build North and West Arkansas"

QUAKER DRUG STORE No. 1

FREE PICK-UP & DELIVERY FOR PRESCRIPTIONS

Complete Line of Cosmetics

22 E. CENTER PHONE 2-4246

GOODYEAR SERVICE STORE

More People Ride on Goodyear Tires Than Any Other Kind

ADPis, unknowlingly, provide evidence for the rumored "ban the body" campaign. New rule: No sun-bathing without a raincoat on.

Yielding, Charles E., 142, 465
Yoakum, Daniel Ray, 102, 468
Young, Catherine B., 102, 408
Young, Charles A., 120
Young, Cynthia Ann, 102, 455
Young, Damon Michael, 83
Young, Dennis Ray, 142, 438
Young, Doris Rae, 142, 458
Young, Gary Cleveland, 142, 465
Young, Jean Ethel, 120, 404
Young, Jimmy Ray, 102
Young, Judith Anne, 102, 461
Young, Phyllis Ann, 102, 461
Young, Richard Alan, 142
Younkin, John M., 120, 418
Younkin, Ronald W., 120

Z

Zaccardi, Stephen A., 120, 434
Zachry, Sarah E., 102, 446
Zaffater, Carol, 120, 411
Zeiler, George James, 80
Zimmerman, Don A., 80, 434
Zimmerman, Roger W., 142, 465
Zimpel, Jean Louise, 120, 396
Zimpel, Mary Patricia, 80, 396
Zug, Joe Ray, 53

"BOWL AT THE BEST"

Razorback Lanes and Cue Room

632 W. Dickson Street
Fayetteville, Arkansas

Phil Mhoon
Manager

Phone:
Hillcrest 2-9712

KELLEY BROTHERS LUMBER COMPANY

Kelley For Kwality

Serving Northwest Arkansas Since 1921 Wholesale and Retail Building Materials

FAYETTEVILLE

COMPLETE LINE OF SPORTS EQUIPMENT

KEN'S SPORTING GOODS

PHONE 2-6357

More Roses

By Kay Hafenbrak

It's over, it's over, it's over, hurrah! Every year the editor says that no one can understand what goes into putting out a yearbook. We can agree it's something you only do once and it may be a good thing that you can't know what it takes or there wouldn't be anyone brave enough to volunteer each year. There was the fun, the nice people, the not so nice people, the work, but most of all there is that feeling that "it" is always there unfinished. Now that the "it" is finished, I can look back and say I was lucky because most of the people were more than nice.

Doug called Kidder indolent and he couldn't have been more wrong. True, he has his ups and downs; but when he got up, he got things done. Bill was our public relations man. He did all of the foot work and being nice to people, especially our staff. I screamed at them and insulted them periodically but most of them knew to ignore me. During the first semester, while we were still trying to find an answer to why we ran in the first place for this job, Bill and I worked together getting things organized and let Johnny Woodruff teach us what made a yearbook and that was good pictures. Then the second semester we split up and I worked with the staff on the routine copy while Bill rounded up the remaining pictures and took over the parts that a girl knew nothing about. Kidder slaved over cut lines in his spare time and wrote the features section.

I have worked on two previous books and know there was never a staff to compare with the one we had. First, came Johnny Woodruff who gave us the idea for our opening section and was our support through the black days when we had nine hundred pictures to be taken. Johnny knew the meaning of deadlines and stayed with us night and day to meet these deadlines. Semester came and John graduated and left us with a few events that hadn't happened to be taken. For this lovely chore we discovered Bill Riner. Bill was okay as a photographer but it took awhile for him to understand that when we assigned a picture, we wanted it yesterday and not two weeks from tomorrow. But without Riner we would have never made it.

Every section has its own unique headaches and each section editor had to face these with us. They were great workers and finally each section was written and typed a dozen times until it fit and was sent to press. Karen had to be told only once what was needed and the next time I saw her she had the information ready to go. Wish there were more like her! So did Bill! Norvell, bless her heart, really slaved over her section — it took her awhile to adjust to the confusion of the office and everyone doing ten things at once. Now that she knows how, she wants to do it again. Ronnie Robinson did two signatures of sports single handed — thanks Ron. Mickey dropped in a few times to bless us with his charm, but then he brought us Nan. Missy Alford picked up the pieces of the administration section that was started by Bettie Wilson and worked hard to get it finished. Janice and Chi Chi did what had to be done on the beauties. Chi Chi also had a few of the unique headaches to face along with Kidder and I. Wasn't that fun Chi Chi — bet she doesn't want to do her section again. Classes and dorms represent the "black days," Sam Yager can understand this. Once he lived through it he wasn't around much, but who could blame him. There were 9,024 cards to be alphabetized and filled. Then just as we had that done there were 9,024 pictures to be put in that file. This took innumerable hours of work for which I want to thank many Sigma Nu and Zeta pledges who got out of study hall to help and good ole Jerry Don who didn't have much choice. There were several girls that came up faithfully and worked for hours without saying a word and I can't remember their names to say thanks. If your picture is wrong or we called you by the wrong name, come up to the office some day when you have three for four hours and we will explain how it may have happened. Without a typist a yearbook would never get to press, this credit goes to Nancy Voyles, Sharon McDonald and Pat Weed. Now I'm down to Nan and Jame-O. Without Nan I'm positive the organization section would have never made it. She was always ready to help with anything that needed to be done and has learned a lot that will show up in a good book next year. Kidder thinks there is no one like Jim Williams and I have to agree. (Thank goodness.) In all seriousness Jame-O has been a tremendous help to us both. Jame-O was here everyday on my day shift and stayed with Bill many nights into the wee hours. Sometimes he did a lot of wing fluttering and just made noise, but we really know how much time and work he put in. Not once have I heard him complain about it being too early or too late to work and really mean it. He has stayed with us like it was his book, and now that the next one will be his I'm sure it will be one of the best ones to come out.

Our association with Southwestern Engraving Company has been nothing but pleasant from the time we went over to start planning the 64 book. Gene McRae is more help than anyone could hope for and we call her for an answer to any problem that arises. I hope we have put a book together that deserves all the time and effort she put in for us. I'll let Bill express our gratitude to Mr. Walker and Mr. Hurley.

Much to my surprise Kidder and I are still speaking to each other and like he told Nan and Jim you better get used to looking at each other. There were good days and bad days, but always the funny little notes or telegrams to make me appreciate His Royal Majesty. So you see it has been a good year for me, but I'm glad to say it's over.

KAH

The Book Is Finished . . . So Am I

By Bill Kidder

(Read the following knowing that I wrote this commentary primarily for those who know me and might be interested in the behind-the-scenes outlook. Also, know that I have delayed writing this final work until the last possible moment—in fact, past the last possible moment. This will explain the rambling.)

The editor's page is a dangerous luxury. While it provides the editor a chance to say some of the important things that don't belong (or don't fit) into the rest of the book, it becomes a permanent statement of his personal philosophy. So here goes; as mentioned on the Razorback page, things will get loose!

First, to those who have asked me "was it worth it", the answer is "it was!" One year of my school life was devoted to producing this yearbook. Opportunity costs were very high for both Kay and me. Grade points, our parents' money, and our other interests all suffered from lack of attention. But—without reservation—it was worth it. In fact, I can't understand past editors' bitterness on these pages.

This book takes you over. It dominates your life. Not only does it monopolize an editor's time, it also dominates his conversation, his vacations, and his interests. No editor edits the book; it edits him. The responsibility of $50,000 worth of state business is overwhelming—school work simply goes to hell.

Although we lacked experience, Kay and I had an ideal. And whatever we lacked in experience, we made up in self-confidence and just plain bluff. We wanted the best yearbook yet—and that takes doing! Before seriously criticizing any U of A Razorback, look at yearbooks from other schools. The Razorback is a students' yearbook — not a dead glob of lifeless pictures with obvious captions.

Speaking of captions (and inexperience), I didn't even know that every caption must be a certain length. Every line of a picture description must be the exact same length—no exceptions! It drives you nuts—notwithstanding the thirty minutes per caption writing time. Anyhow, now we all know.

This a good time to explain briefly some of the changes in the book. By dividing the book into four major sections, we planned to group the various chapters logically. The four color pictures mark these major divisions. In the future I doubt that these four major divisions will be continued, but the basic grouping will remain. Although somewhat lost this year, readers will be able to locate a particular section easier in the future. We moved the features section (The Year) from the first to the middle of the book in order to make the annual more readable throughout. Also, this places the highlights of the year (features, beauties, personalities, etc.) together in one group. We eliminated Gaebale from the book so that the students could receive their annual before the end of school. Gaebale is not worth a late book.

Thinking that personality as well as beauty should be apparent in a beauty section, we changed this section to show the girls in a campus environment instead of only a photography studio glamor girl.

The other major change is the organization section, where we tried to show activities of the clubs. Also, we think that the overall layout is much more logical. Of course there are other changes, but these are the major ones.

The cover design was by Kay and me. Knowing that we couldn't use white twice in a row, we chose black (we didn't want red). We added white for contrast and a gold metal seal for class; then Williams took over with the modern lettering. That's that.

Before continuing, I want to thank the many people who have helped me—other than the staff. Joe Dickey Powers (long gone, graduated, married, a father and all that sort of stuff) picked me up when I was a disillusioned, lost freshman with a complex administered by the browbeaters of Fort Smith Senior High (who value individuality on the same scale as the Black Plague.) Joe built a fire under me and placed me in the middle of things. Thanks Joe for the new start.

Mr. R. C. Walker and Miss Gene McRae of Southwestern Engraving Company in Tulsa rate the biggest thank you. Mr. Walker, one of the nation's foremost engravers, must surely regard the Razorback as his pet—although he does the OU Sooner and other Big Eight school yearbooks. The four color pictures in this year's annual are due to Mr. Walkers generosity; certainly not because we could afford them! Gene McRae took our ideas and turned them into the layout of the book. Always ready with long distance advice, Gene is the reason Razorbacks enjoy an excellent national standing. Thanks a million!

Mr. Wallace Hurley and his right-hand man, Mr. Tom Walker, also are due many thanks from the Razorback. This year they laid everything aside to do a number one job for us. Thanks to Mr. Hurley and all his staff in Camden.

I want to give a left-handed thank you to last year's editor. Doug Smith. Doug enjoyed calling me a miserable, uncreative Business Administration major who could only add a column of figures in an accounting class. If nothing else, Doug, I proved in my own eyes that you were wrong. Doug—a die-hard Democrat—will probably end up on welfare. That's justice . . .

I have thanked most of the Razorback staff on their page in the book proper, but I do want to say this. Like the Traveler, the Razorback is a cause—not a job or an "extra-curricular activity." The students who give up their afternoons for $20-$40 obviously aren't in it for the money. It is a way to give some of themselves to others. I remember laughing at Dr. Hay in management class when he lectured that the "profit

motive" was secondary to the "service motive"; he may not always be right, but what he said certainly makes sense when applied to things like the Razorback and the Traveler.

One of our goals was to enlarge the staff from previous years. And we did; we are leaving behind us the best prepared, most-qualified group in years. Maybe putting out a yearbook won't kill them.

The photographers—the unsung heroes—make or break a yearbook. A philosopher as well as a photographer, Johnny Woodruff, is a wonderful person and a magnificent talent. Johnny sees the beauty in the world and can capture it in pictures. Bill Riner, although a very good photographer and often inspired, seems too ordinary in comparison to Johnny. Bill was one of the gang; from liking to holler, drink, and put off work, Bill was just another guy. But thanks to both—who really made the book.

The Board of Publications, our overseer, pulled a new trick this year. It decided that all proofs from the printer should go to Dean Halladay for inspection. Although it bordered on censorship, it wasn't. For better or worse, the book was printed the way Kay and I sent it to the printer. I do not think that the Razorback would have been censored. I do know that if it had been, I (with Kay, Williams, the Razorback, the Traveler staff, everybody) would have walked off the job. Free press is a reality at the University of Arkansas. But like all other power and authority, our free press has its corresponding responsibility which must be met by the students who command this power. The term self-censorship is an insult, but responsibility is a compliment.

This is a good point of departure from the topic of Razorback business to campus affairs. Students are in a mood for more freedom, more power. The question is however: can students actually manage their affairs maturely? If IFC can unite and forcefully administer its own affairs, then maybe the Greek system can survive and be free from deans' policing. If AWS can unite and forcefully update women's regulations, then maybe the U of A's social rules will become twentieth century. And if (all of the sudden) the campus would be opened to any speakers who wanted to try to draw a crowd, then maybe something of an academic atmosphere might materialize. We can't change the world overnight, but we can begin to change it. The University belongs to the students—if they can handle it . . .

This is for kicks. Will some wealthy man please come to Fayetteville and build a new movie theater? Who says monopoly doesn't exist in free enterprise?

There are many more things that might be said, but there is not time or space (which is just as well). Read back over the book and look between the lines—maybe there is something there.

One final good-bye to Hill Hall, with its steep stairs and out-of-order coke machine. Hill Hall is the static center of the world—no radio can work within this fire trap. But it is home.

Even as I have been writing this, Jim Williams (the new editor) is cleaning out the office and re-arranging the desks. And Kay and I aren't even dead and buried yet.

I will leave it with you. And the next time I come to college, remind me to just go to school . . .

WMK

The 1964 Razorback was printed and bound by the Hurley Company of Camden, Arkansas. The cuts are 133-line copper engravings by Southwestern Engraving Company of Tulsa, Oklahoma. The cover was manufactured by the S. K. Smith Company, of Chicago, Illinois. Printing is by letterpress on 80 lb. Warren's Lustro Gloss paper. Heads are set in 36 point and 24 point Bodoni Bold. Body copy is set in 10 point Bodoni Book. Identification group cutlines are in 8 point Bodoni Book and individual cutlines are in 9 point Spartan and Spartan Bold. Feature cutlines are set in 8 point Spartan.